



March 5, 2021

Spring Bull Sale

**470 ANGUS &
53 HEREFORD
BULLS SELL**

11:30 AM (CST)

at the Ranch - Yukon, Oklahoma





Welcome!

Welcome to our 27th Annual Spring Bull Sale! We would like to take this opportunity to thank all of our past customers and welcome potential new customers to this exciting event. As we all know, one of the most important decisions and investments you make as a cattlemen is your selection of herd bulls as it dramatically effects your cow herd and its profitability.

Each year we strive to raise the best bulls that we possibly can by utilizing common sense combined with all the technology and information available. All the bulls selling have genomically enhanced EPDs and Dr. LD Barker has semen checked all the bulls selling and they are backed with a first breeding season guarantee.

Listed below is how the Express Ranches Angus Bull offering stacks up as compared to the average of the Angus Breed:

470 ANGUS SALE BULLS

EXPRESS SALE BULL AVERAGE	EXPRESS ANGUS SALE BULLS	ANGUS BREED AVERAGE
Yearling Weight 1,324 lbs.	450 Bulls Over	1,138 lbs. Yearling Weight
Yearling Wt. EPD +124 lbs.	427 Bulls Over	+100 lbs. Yearling Wt. EPD
Ribeye Area 14.73 sq. in.	423 Bulls Over	12.57 sq. in. Ribeye Area
Ribeye Area EPD +0.66	300 Bulls Over	0.57 Ribeye Area EPD
Weaning Weight 725 lbs.	370 Bulls Over	650 lbs. Weaning Weight
Weaning Wt. EPD +70 lbs.	412 Bulls Over	57 lbs. Weaning Wt. EPD
Birth Wt. EPD +1.42	213 Bulls Below	+1.2 Birth Wt. EPD
Calving-Ease Direct +7.7	338 Bulls Over	+6.0 Calving-Ease Direct
Percent IMF 5.67	469 Bulls Over	+3.82 Percent IMF
Marbling EPD +0.77	342 Bulls Over	+0.56 Marbling EPD
SWearing Index S69	410 Bulls Over	S56 S Weaning Index
SBeef Index S152	478 Bulls Over	S130 S Beef Index
SCombined Index S250.27	363 Bulls Over	S225 S Combined Index

In closing, each year we strive to continue to earn your business by listening to the needs of our customers as well as using our product in our own commercial operations. We can definitely say this is the strongest set of bulls on the Angus and Hereford side that we have produced and if Kevin, Donnie, Mark, Miles, Jason or myself or any of the crew can be of assistance please contact us at any time.

Thanks for your interest and continued support.

Sincerely,

Jarold Callahan

Jarold Callahan, Express Ranches President



2202 N. 11TH STREET
YUKON, OKLAHOMA 73099
BOB FUNK, OWNER
JAROLD CALLAHAN, PRESIDENT
800-664-3977 • 405-350-0044

www.expressranches.com

SALE SCHEDULE
THURSDAY, MARCH 4, 2021

Noon - Viewing of Bulls
5:30 p.m. - CAB® Steak Dinner Served

FRIDAY, MARCH 5, 2021

7:30 a.m. - Breakfast...Coffee, Juice & Pastries
11:00 a.m. - Lunch
11:30 a.m. - Selling 470 Angus & 53 Hereford Bulls in lot order

MOTEL ACCOMMODATIONS

- Hampton Inn, Yukon, OK** - (405) 350-6400
(I-40 & Garth Brooks Blvd.), 10 min. from the ranch
- Fairfield Inn & Suites, Yukon, OK** - (405) 265-3866
(I-40 & Garth Brooks Blvd.), 10 min. from the ranch
- Holiday Inn Express, Yukon, OK** - (405) 494-7171
(I-40 & Garth Brooks Blvd.), 10 min. from the ranch
- Best Western, Yukon, OK** - (405) 265-2995
(I-40 & Mustang Rd.), 10 min. from the ranch
- Avid Hotels, Yukon, OK** - (405) 467-4820
(I-40 & Garth Brooks Blvd.), 10 min. from the ranch
- Comfort Inn & Suites, Yukon, OK** - (405) 577-6500
(I-40 & Mustang Rd.), 10 min. from the ranch
- Home2 Suites by Hilton, Yukon, OK** - (405) 265-0999
(11510 W I-40 Service Rd.), 10 min. from the ranch
- La Quinta, Yukon, OK** - (405) 494-7600
(I-40 & Mustang Rd), 10 min. from the ranch
- Hilton Garden Inn, Oklahoma City, OK** - (405) 942-1400
(I-40 & Meridian), 15 min. from the ranch

AIR TRANSPORTATION

Will Rogers World Airport in Oklahoma City is only 15 minutes from the Yukon ranch and is served by most major airlines.

For assistance with travel arrangements, call:

Express Travel Service (800) 828-3124
or Express Ranches (800) 664-3977

Bid Live With:



Technical Support:
(682) 816-4900
Techsupport@liveAuctions.tv



See Page 136 for details.

Welcome to Express Ranches



EXPRESS RANCHES PERSONNEL, as pictured from left to right.

- Mark Squires, Office Administrator (405) 350-0044 - office
- Donnie Robertson, Vice President of Marketing (405) 206-1886
- Jarold Callahan, President (405) 590-3061
- Kevin Hafner, Vice President of Operations (405) 641-8100
- Miles Shout, Yukon Cattle Mgr (405) 269-9219
- Jason Shepard, R3 Division Mgr (405) 245-9627
- J.W. Prince, Division Mgr (405) 590-2789
- Brad Cox, Show Cattle Mgr (405) 385-1346
- Nathan Campbell, Sale Cattle Mgr (740) 255-3591
- Roy Middleton, Reproduction Mgr (405) 642-1312
- Bryan Brewster, Construction Mgr (405) 202-0402
- Ray Unwin, Yukon Cow Herd Mgr (580) 319-8900

AUTHORIZED MARKETING AGENTS

- National Cattle Services, Eddie Sims (580) 492-4590 or 595-1626
- Dick Beck (770) 846-0046
- Ellis Management Group, Dan Ellis (406) 698-3783
- MCS Auction Service, Matt Sims (405) 641-6081
- Parker Friedrich Marketing & Consulting (254) 413-2420
- Dustin Layton (405) 464-2455
- Dr. John Edwards (541) 890-5745
- ORlgen Genetics Unlimited, Gary Wall (406) 208-8536
- Joe Paul Stuart (903) 278-4718
- Steven Hines (352) 258-5173
- Matt Caldwell (913) 755-1105
- Tom Dalby (404) 372-0973



Miles Shout



Jason Shepard



J.W. Prince



Ray Unwin

[America's Largest Seedstock Producer]

SALE-DAY PHONE: (405) 350-0044



SALE STAFF & REPRESENTATIVES

Steve Dorran, Matt Sims & Dustin Layton.....	Auctioneers
Jeff Mafi, <i>Angus Journal</i>	(816) 344-4266
Chisolm Kinder, <i>Oklahoma Cowman</i>	(405) 747-4683
Delvin Heldermon, Special Assignment.....	(580) 622-4016
Doug Paul & Jeff Hallowell, <i>Stock Exchange</i>	(405) 840-3915
Phil Stoll, <i>Weekly Livestock Reporter</i>	(817) 366-7332
Justin Stelzer, Special Assignment.....	(817) 992-7059
DeRon Heldermon, Special Assignment.....	(405) 850-5102
Dustin Layton, Special Assignment.....	(405) 464-2455
Bill Bowman, Method Genetics.....	(816) 752-0079
Matt Caldwell, Special Assignment.....	(913) 755-1105

EX ANGUS SIRE LISTING

<i>Sons Selling</i>		<i>Sons Selling</i>	
EXAR Monumental 6056B.....	58	SydGen Enhance.....	8
EXAR Guru 8719B.....	40	Conley Express 7211.....	5
EXAR Stallion 7986.....	31	EXAR Something Special 7666B.....	5
EXAR Rolex 8709B.....	29	PVF Insight 0129.....	5
Bar R Jet Black 5063.....	29	Basin Payweight Plus 6048.....	4
HA Cowboy Up 5405.....	28	C&C McKinley 3000 EXAR.....	4
Stevenson Big League 70749.....	27	Casino Bomber N33.....	4
EXAR Slingshot 8519B.....	20	EXAR Hi-Tech 4769B.....	4
Basin Advance 5016.....	12	EXAR Resistol 3710B.....	4
G A R Inertia.....	12	EXAR Spread 5767B.....	4
Deer Valley Growth Fund.....	11	G A R Starbuck.....	4
BUBS Southern Charm AA31.....	10	V A R Power Play 7018.....	4
Connealy Dry Valley.....	10	C&C Intuition 7104.....	3
Sitz Stellar 726D.....	10	Connealy Emerald.....	3
Jacs Payweight 5914.....	8		



UPCOMING EVENTS AT EXPRESS RANCHES

- MARCH 5, 2021** ... Annual Spring Bull Sale
- MARCH 13, 2021** ... Annual Honor Roll Show Prospect Sale
- APRIL 30, 2021** ... Annual Grass Time Sale
- AUGUST 20 & 21, 2021** ... Annual Angus Production Sale "The Big Event"
- OCTOBER 4, 2021** ... Annual Fall Bull & Commercial Female Sale
- OCTOBER 17, 2021** ... EX Hereford Event Sale

VIEW VIDEOS & DOWNLOAD SALE CATALOGS ONLINE AT:
www.EXPRESSRANCHES.com



EXPRESS RANCHES HERD HEALTH

Recommended by Dr. L.D. Barker, Professional Animal Health, Newcastle, Oklahoma

Calves:

- At Birth – CALF-GUARD1
 At 3 Months of age
1. Enforce 3
 2. SoliDose Respiratory (Manhemia Hemolytica, Pasturella, Multocita, Mycoplasma, Histophilus somonus - Dual Dose Vac)
 3. Calvary 9
 4. Multimin

At Weaning:

1. Bovi-Shield Gold 5 VL5 HB
2. Calvary 9
3. Pinkeye/Footrot Vac (SoliDose)
4. Deworm
5. SoliDose Respiratory (Manhemia Hemolytica, Pasturella, Multocita, Mycoplasma, Histophilus Somonus - Dual Dose Vac)
6. Multimin

1 Month Post Weaning:

1. Calfood Vac- Heifers
 2. Bovi-Shield Gold 5 VL5 HB
- Cowherd:

Open- 30 Days Pre-Breeding:

1. Bovi-Shield Gold 5 VL5 HB
2. Calvary 9
3. Multimin
4. Deworm

Cows at Preg-Check:

1. 5 way Lepto
2. Deworm
3. 1st-Calf Heifers – Scour Guard 4KC at 6 weeks and 3 weeks prior to calving.

Bulls - 30 Days Pre-Breeding:

1. Breeding Soundness Exam
2. Bovi-Shield Gold 5 VL5 HB
3. Calvary 9
4. Deworm
5. Multimin

1 Rota-corona virus vaccine administered prior to nursing.

2 May be given to calves nursing pregnant cows if cows have been vaccinated within the previous year with Bovi-Shield (or PregGuard).

NOTES

No more than three gram (-) vaccines administered at one time "5-way" Lepto administered twice annually (~ 6 month intervals) in "high risk" herds and once annually in "low risk" herds Bovi-Shield may be used in calves nursing pregnant heifers/cows or in pregnant heifers/cows if the heifers/cows were vaccinated within 12 months. Bovi-Shield must be given initially to open females. ScourGuard 3 (K)/C should be administered pre-calving if calf scours is a problem. This should be administered twice (at least two weeks apart) the first year, with the second dose given 2-3 weeks before calving. A single annual booster may be given 2-3 weeks before each subsequent calving. Heifers' calves are twice as likely to develop scours as calves born to mature cows.

HOW TO ABSENTEE BID

Live Internet Bidding will be available for the Express Ranches' 2021 Spring Bull Sale



Technical Support:
(682) 816-4900
Techsupport@liveAuctions.tv

Details on Page 136

HOW TO PARTICIPATE AS AN ABSENTEE BUYER

We have made preparations to bid and buy livestock through Superior Productions' a call-in service for those unable to attend in person on sale day. Please note that all of the lots in the sale will also be available for viewing online prior to sale day at...

www.superiorlive.com or www.liveauctions.tv

Please refer to the detailed how-to-bid information which can be found on page 136 of this sale catalog.

All the bulls selling have genomically enhanced EPDs and are free of all known genetic defects by pedigree or genetic testing.

DIRECTIONS TO EXPRESS RANCHES

The ranch and sale headquarters is located west of Oklahoma City just north of Yukon, OK. Take the Garth Brooks exit (Exit 136) off of I-40 in Yukon. Go 3.5 miles north. The sale entrance is the second entrance to the ranch on the east side of the road.

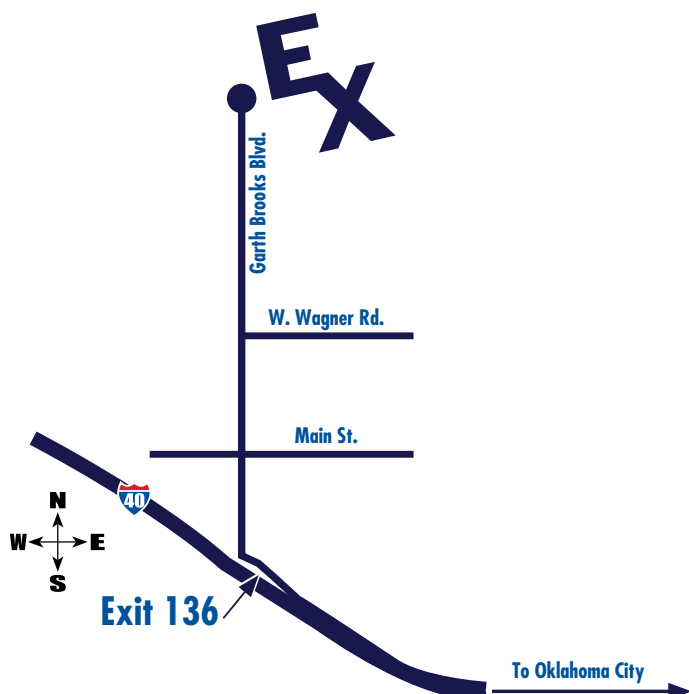

EXPRESS RANCHES BREEDING GUARANTEE

We guarantee that all bulls sold by Express Ranches are fertile to the best of our knowledge and have passed a Breeding Soundness Exam 30 to 45 days prior to the sale. Although all bulls have passed a BSE, we know certain problems can arise after you receive your purchase. To help ensure your investment, Express Ranches will guarantee all bulls selling against breeding injury, and to be sound breeders for the first breeding season. Breeding season is defined as the 90-day period following the first turnout of the bulls. We will provide you with a satisfactory replacement, if available, or issue you a credit equal to the bull's purchase price minus the salvage value received for that bull. This is not a life insurance policy however. We will not replace a dead animal if it is killed or dies for any reason. Each year we strive to raise the best bulls we possibly can by utilizing common sense combined with all the technology and information available. All the bulls selling have genomically enhanced EPDs and are free of all known genetic defects by pedigree or genetic testing. Dr. LD Barker has semen checked all the bulls selling and they are backed with a first breeding season guarantee.

FREE DELIVERY TO CENTRAL LOCATIONS (BULLS ONLY)

Express Ranches offers its customers free delivery to anywhere in the lower 48 states. As a part of that delivery we work with reputable livestock transportation companies that we feel comfortable with in the handling of your cattle in both a professional and conscientious way. Express Ranches will do everything possible to deliver your cattle to a central location that is convenient for both you and the trucking company. Central locations for delivery will include auction barns, vet clinics and ranches that offer to serve as a delivery point. We will map out the route after the sale and do our best to get your bulls to you as quickly and conveniently as possible. If you would like to insure your cattle, you can do so on sale day. Most of the cattle to be delivered from the sale are delivered within 30 days after the sale. If you have any questions on delivery, please notify Kevin Hafner at (405) 641-8100.

Please assist us by leaving the correct contact people and numbers so our staff can keep you informed as to the status of your delivery.

We will also be offering a **\$50 PER HEAD REBATE** (bulls only) for customers who arrange to pick up their bulls here at our sale location within one week of the sale.

VOLUME DISCOUNTS

In an effort to show our appreciation to our loyal customers, we once again will be offering our VOLUME DISCOUNTS! Remember, if you need a large number of bulls we have you covered!

5-9 BULLS, 5%

WE'LL TAKE OFF 5% PURCHASE PRICE AT SETTLEMENT

10 OR MORE, MAKE IT 10%

WE HOPE THIS WILL MAKE IT A LITTLE EASIER TO FILL THE TRUCK!

EXPRESS RANCHES BULL DEVELOPMENT

All bulls are developed on a high roughage ration from weaning until sale time in large traps allowing them to get out and be bulls! We feed to obtain optimum performance while not sacrificing longevity! While extreme weights are impressive, we feel keeping cattle sound and functional are equally important. We have spent countless hours developing a feeding program that not only allows us to amplify the genetic potential, but keeps the cowman in mind that purchases him. All Bulls are on a 40-45% hay-based ration fed not over 3% of body weight. After all scan data is retrieved, bulls are backed off of feed, and hardened up to first turn out condition. This allows us to eliminate the bulls that fail to respond when conditioning for the upcoming sale.

To sum it up, we try to get the bulls into the same shape we like to buy them in!

EX COOPERATOR BULLS

Express Ranches works with a select set of cooperators that purchase genetics from Express Ranches. We consult these programs on breeding and management decisions. The resulting bull calves that meet our requirements are sent to Express Ranches at weaning and are raised, developed and marketed through our program. These bulls are a designed product of Express Ranches and are bred to be consistent with what is bred and born on our ranch. These bulls are sold with the same strict standards, 100% guarantee and terms that every bull sold here carries. Express Ranches owns these bulls with each producer, but in some cases the breeder on the certificate may not show up as Express Ranches. They will all carry the EXAR name and be branded EX.



2021 CATTLEMEN'S CONGRESS

OKLAHOMA CITY, OKLAHOMA



Express Rs. Grand Champion Pen of Five Bulls • Lots 1, 2, 3, 4 & 5



**Rs. Grand Champion Pen of Three Bulls
Lots 19 & 20 & EXAR Congress 9897B**



**Rs. Early Calf Champion Pen of Three Bulls
Lots 6, 7 & 9**



Rs Division Jr. Bull • EXAR Express Way 1079B



Division Jr. Champion Bull • EXAR Fundamental 9186B



**Horned Spring Heifer Calf Ch. • EXR Bailees McKee 0250 ET
Piper Colyer, ID**



**Polled Rs. Champion Senior Bull • EXR Benchmark 8240
DCD Land & Cattle**



**Rs. Junior Heifer Calf Champion • EXAR Frontier Gal 1660
Schnoor Sisters, CA**



**Early Sr. Heifer Calf Champion • EXAR Forever Lady 98448
Jr Show: Rs. Sr. Heifer Calf • Alexis Koelling, MO**



Best Six Head

YOU'VE DONE THE WORK.

Get paid for it.

You've invested in good genetics.
You've kept all the records.

AngusLinkSM combines USDA Process Verified Programs with a Genetic Merit Scorecard that gives buyers confidence in your calves. From age and source verification to cattle care and handling, you choose which programs make the most sense for you.

Group Age & Source: Verifies the group age and source of the cattle

Angus-Sired Genetics: Verifies calves are sired by 100% registered Angus bulls

Non-Hormone Treated Cattle: Verifies cattle have never received hormones

NeverEver³: No antibiotics, no hormones, no animal by-products ever

Cattle Care & Handling: Documents proper management, demonstrates quality commitment

Calf Management: Documents preventative health program

Genetic Merit ScorecardSM: Measures the genetic merit of calves for feedlot performance and carcass merit.

**Optional, not part of the PVP claims*

Easy and affordable, our customer service representatives walk you through the process.

ANGUSLINKSM

VALUE ADDED PROGRAMS

Call us at 816-383-5100 to sign up or
visit AngusLink.com for more information.

**Thursday
March 4**

NOON ...

Viewing of the bulls

4:00 P.M. ...

Enjoy Buck's Music

5:30 p.m. ...

CAB® Steak Dinner

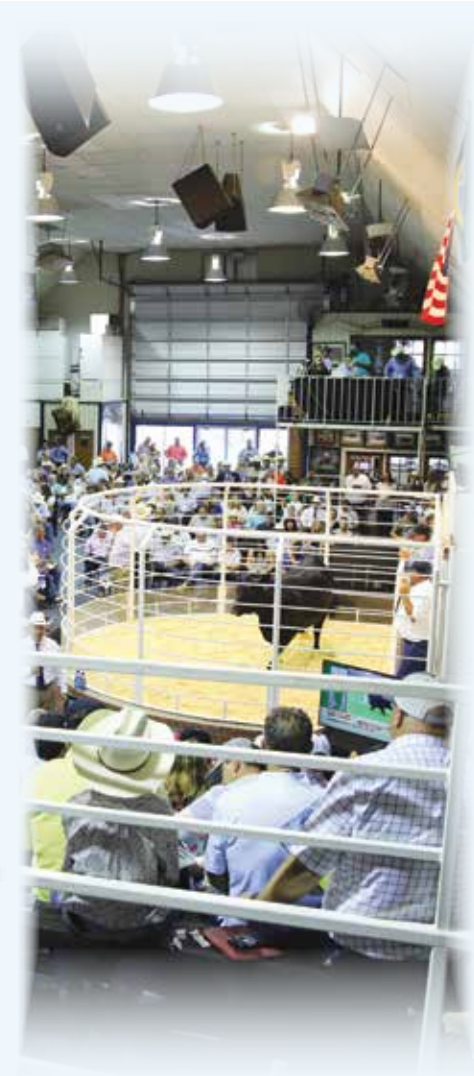

EX
ExpressSM
Ranches

EX
ExpressSM
Ranches

2202 N. 11th Street
Yukon, Oklahoma 73099
800-664-3977
405-350-0044
www.expressranches.com

Cattlemen's Preview

AT EXPRESS RANCHES. THURSDAY. MARCH 4. 5:30 P.M.



1

EXAR VANGUARD 0614B

Reg. No: +19643200 Tattoo: 0614B DOB: 1/2/2020

DEER VALLEY GROWTH FUND
 BASIN PAYWEIGHT 1682 BASIN PAYWEIGHT 006S
 21AR O LASS 7017
 DEER VALLEY RITA 36113 PLATTMERE WEIGH UP K360
 DEER VALLEY RITA 9457

EXAR RITA 0896
 3F EPIC 4631 VARILEK PRODUCT 2010 04
 ZEBU QUEEN 1072

EXAR RITA 3717 EXAR UPSHOT 0562B
 EXAR RITA 4250

Act. BW 87
 Adj. WW 857
 Adj. YW 1,559
 Adj. SC 38.1
 Adj. IMF 5.09
 Adj. REA 17.2

EPDs current as of 01/22/2021

CED	BW	WW	YW	DMI	SC	DOC	CLAW	ANGLE	HP	CEM	MILK	MW
+3	+3.1	+107	+184	+2.22	+0.77	+26	+0.62	+0.52	+7.3	+14	+21	+144
CW	MARB	REA	FAT	SM	SW	SF	SG	SB	SC			
+99	+0.81	+0.70	+0.060	+49	+96	+143	+57	+200	+308			

Selling 100% Possession & 2/3 Semen Interest

EXAR Vanguard 0614B was selected to be the lead-off bull in this year's Cattlemen's Congress Reserve Grand Champion Pen of Five Bulls. Vanguard was extremely popular due to his outstanding phenotype, feet and leg structure, and off-the-chart growth EPDs, and all of this in an extremely well-balanced, attractive package. Proclaimed by many to be one of the most outstanding herd-sire prospects ever produced by Express Ranches. EXAR Vanguard 0614B will see heavy use at Express Ranches and has the ability to be an excellent semen seller.

Top 1% SB, Top 1% SF, Top 1% SW, Top 1% CWT, Top 1% WW, Top 1% YW, Top 2% SC, Top 3% RADG, Top 5% CEM, Top 5% PAP, Top 10% SAXH, Top 10% SAXJ, Top 15% Doc, Top 25% SG, Top 25% Marb



DEER VALLEY GROWTH FUND • Sire of Lot 1



2021 CATTLEMEN'S CONGRESS RS. GRAND CHAMPION PEN OF 5



RS. CHAMPION PEN of 5
Member Lot 1



RS. CHAMPION PEN of 5
Member Lot 2

2 EXAR JET SETTER 0613B

Reg. No: **+19629787** Tattoo: **0613B** DOB: **1/2/2020**

CONNEALY BLACK GRANITE CONNEALY CONSENSUS 7229
BAR R JET BLACK 5063 EURA ELGA OF CONANGA 9109
 BAR R IRIS ANITA 0113 SITZ UPWARD 307R
 BAR R ANITA 7081
 3F EPIC 4631 VARILEK PRODUCT 2010 04
EXAR BLACKCAP 6469 ZEBU QUEEN 1072
 CONNEALY RIGHT ANSWER 746
 EXAR BLACKCAP 3226 EXAR BLACKCAP 1538

Act. BW 76
 Adj. WW 778
 Adj. YW 1,468
 Adj. SC 40.1
 Adj. IMF 4.43
 Adj. REA 16.4

EPDs current as of 01/22/2021

CED	BW	WW	YW	DMI	SC	DOC	CLAW	ANGLE	HP	CEM	MILK	MW
+11	+0.7	+80	+143	+1.45	+1.34	+21	+0.69	+0.60	+8.8	+11	+30	+86
CW	MARB	REA	FAT	SM	SW	SF	SG	SB	SC			
+67	+0.59	+0.47	+0.052	+50	+89	+108	+44	+152	+247			

4-Star Calving-Ease

Selling 100% Possession & 2/3 Semen Interest

EXAR Jetsetter 0613B combines moderate birth and explosive growth in a very attractive, structurally correct package. Jetsetter has double-digit calving-ease with a yearling weight EPD of 143. Jetsetter also has an excellent yearling scrotal circumference with over a 16 square inch ribeye. He also displays that extra width and dimension that the commercial industry is seeking.

Top 2% SW, Top 3% WW, Top 3% YW, Top 5% SF, Top 5% CWT, Top 5% RADG, Top 15% CED, Top 20% SB, Top 20% Milk, Top 20% SC, Top 25% SAxH, Top 25% SAxJ, Top 25% CEM



3 EXAR VAST 0604B

Reg. No: **+19629775** Tattoo: **0604B** DOB: **1/1/2020**

3F EPIC 4631 VARILEK PRODUCT 2010 04
EXAR MONUMENTAL 6056B ZEBU QUEEN 1072
 FWY 7008 OF C085 4029 A A R TEN X 7008 S A
 FWY RITA C085
 RITO 9Q20 OF RITA 5F56 GHM..... GARDENS HIGHMARK
AH 6108 RITA Q15X1 RITA 5F56 OF 1198 FD
 DRMCTR 111 RITA 6108 RITO 111 OF 2536 RITO 616
 DRMCTR 2908S DESIGN 2802

Act. BW 78
 Adj. WW 820
 Adj. YW 1,436
 Adj. SC 41.1
 Adj. IMF 9.00
 Adj. REA 15.8

EPDs current as of 01/22/2021

CED	BW	WW	YW	DMI	SC	DOC	CLAW	ANGLE	HP	CEM	MILK	MW
+6	+1.3	+78	+141	+1.36	+1.52	+12	+0.60	+0.44	+6.3	+13	+27	+126
CW	MARB	REA	FAT	SM	SW	SF	SG	SB	SC			
+57	+1.47	+0.60	+0.016	+27	+77	+97	+89	+186	+268			

3-Star Calving-Ease

Selling 100% Possession & 2/3 Semen Interest

EXAR Vast 0604B is a very rare and valuable individual in that he combines outstanding marbling genetics in a big-bodied, wide-made package. His sire, EXAR Monumental, has been a mainstay of the Express breeding program and EXAR Vast 0604B will continue that influence. His scrotal circumference and UIMF of 9% is also relatively unique. We believe this is a true herd-sire prospect with vast potential.

Top 1% SG, Top 1% Marb, Top 2% SB, Top 3% YW, Top 4% SxH, Top 4% WW, Top 5% RADG, Top 10% SxJ, Top 10% SW, Top 10% CEM, Top 10% SC, Top 15% SC, Top 15% SF, Top 15% CWT, Top 25% Angle



2021 CATTLEMEN'S CONGRESS RS. GRAND CHAMPION PEN OF 5

Selling 100% Possession & 2/3 Semen Interest

EXAR Submariner 0640B is a maternal brother to EXAR Vanguard and like his brother, he combines outstanding growth performance, superior phenotype and excellent skeletal structure. The dam of both Lots 1 and 4 is rapidly making her mark in the Express program and has become one of the feature donors.

Top 2% CWT, Top 2% WW, Top 2% YW, Top 5% SF, Top 10% SB, Top 10% SW, Top 15% SC, Top 15% SG, Top 15% RADG, Top 15% REA, Top 20% Angle, Top 20% HPreg, Top 20% Milk, Top 20% PAP, Top 25% SAxJ, Top 25% CEM, Top 25% Marb



RS. CHAMPION PEN of 5
Member
Lot 4

4 EXAR SUBMARINER 0640B

Reg. No: +19629829 Tattoo: 0640B DOB: 1/7/2020

EXAR ROLEX 8709B
EXAR ROYAL LASS 1067
3F EPIC 4631
EXAR RITA 0896
EXAR RITA 3717

BALDRIDGE XPAND X743
BALDRIDGE ISABEL Y69
EXAR 263C
BR ROYAL LASS 19-132
VARILEK PRODUCT 2010 04
ZEBO QUEEN 1072
EXAR UPSHOT 0562B
EXAR RITA 4250

Act. BW 90
Adj. WW 809
Adj. YW 1,443
Adj. SC 40.3
Adj. IMF 5.58
Adj. REA 15.0

EPDs current as of 01/22/2021

CED	BW	WW	YW	DMI	SC	DOC	CLAW	ANGLE	HP	CEM	MILK	MW
+4	+3.5	+83	+149	+1.97	+0.94	+9	+0.62	+0.43	+13.7	+11	+30	+122
CW	MARB	REA	FAT	SM	SW	SF	SG	SB	SC			
+72	+0.82	+0.87	+0.024	+47	+79	+108	+62	+171	+269			

5 EXAR MAJOR LEAGUE 0324B

Reg. No: 19643501 Tattoo: 0324B DOB: 1/6/2020

STEVENSON BIG LEAGUE 70749
RL 9061 BIRDIE 3102

EXAR DENVER 2002B
EXAR EVERELDA 7004
EXAR EVERELDA 5166

JINDRA 3RD DIMENSION
JINDRA BLACKBIRD LASSY 1111
S A V THUNDERBIRD 9061
RL 0145 IMAGE 102
EXAR UPSHOT 0562B
EXAR ROYAL LASS 1067
EXAR SIGNIFICANT 1769B
EXAR EVERELDA 1050

Act. BW 86
Adj. WW 899
Adj. YW 1,547
Adj. SC 37.8
Adj. IMF 4.07
Adj. REA 15.9

EPDs current as of 01/22/2021

CED	BW	WW	YW	DMI	SC	DOC	CLAW	ANGLE	HP	CEM	MILK	MW
+7	+3.0	+73	+125	+1.17	-0.17	+14	+0.45	+0.42	+14.2	+9	+28	+85
CW	MARB	REA	FAT	SM	SW	SF	SG	SB	SC			
+58	+0.42	+0.66	+0.022	+65	+73	+97	+41	+139	+245			



RS. CHAMPION PEN of 5
Member
Lot 5

Selling 100% Possession & 2/3 Semen Interest

EXAR Major League 0324B is a super sound, good footed, excellent moving son of Stevenson Big League out of an EXAR Denver daughter with an adjusted weaning weight of nearly 900 pounds and a yearling weight of 1,547 pounds. EXAR Major League 0324B will add pounds and growth as well as improving feet and structure in his progeny.

Top 10% WW, Top 15% SF, Top 15% SW, Top 15% CWT, Top 15% YW, Top 20% Angle, Top 20% HPreg, Top 20% PAP



2021 CATTLEMEN'S CONGRESS RS. CHAMPION EARLY CALF PEN OF 3



6

EXAR EXPERT 0020B

Reg. No: 19630940 Tattoo: 0020B DOB: 1/2/2020

EXAR MONUMENTAL 6056B 3F EPIC 4631
EXAR GURU 8719B FWY 7008 OF C085 4029
 EXAR BLACKCAP 9384 EXAR DENVER 2002B
 V A R BLACKCAP 1059
 QUAKER HILL RAMPAGE 0A36 MCC DAYBREAK
EXAR EMPRESS 7052 QHF BLACKCAP 6E2 OF4V16 4355
 EXAR EMPRESS 5209 A A R TEN X 7008 S A
 EXAR EMPRESS 1122



EPDs current as of 01/22/2021

CED	BW	WW	YW	DMI	SC	DOC	CLAW	ANGLE	HP	CEM	MILK	MW
+11	+1.4	+79	+134	+1.29	+0.67	+27	+0.62	+0.48	+9.0	+13	+19	+85
CW	MARB	REA	FAT	SM	SW	SF	SG	SB	SC			
+60	+0.86	+0.89	-0.011	+57	+75	+98	+67	+165	+271			

Act. BW 74
 Adj. WW 881
 Adj. YW 1,457
 Adj. SC 39.1
 Adj. IMF 5.21
 Adj. REA 16.9

4-Star Calving-Ease

Selling 100% Possession & 2/3 Semen Interest

EXAR Expert 0020B is an outstanding son of EXAR Guru who has really excelled in his first calf crop. EXAR Expert checks all the boxes as he not only excels phenotypically, he is moderate birth, high growth with superior carcass measurements and possesses extra spring of rib to complement his depth of body.

Top 4% WW, Top 10% SAXH, Top 10% SAXJ, Top 10% SB, Top 10% SC, Top 10% SG, Top 10% CEM, Top 10% Doc, Top 10% PAP, Top 10% REA, Top 10% YW, Top 15% SF, Top 15% SW, Top 15% CED, Top 15% CWT, Top 20% Marb, Top 25% Fat, Top 25% RADG

7 EXAR PUNDIT 0061B

Reg. No: 19645169 Tattoo: 0061B DOB: 1/7/2020

EXAR MONUMENTAL 6056B 3F EPIC 4631
 EXAR GURU 8719B FWY 7008 OF C085 4029
 EXAR BLACKCAP 9384 EXAR DENVER 2002B
 V A R BLACKCAP 1059
 BALDRIDGE BRONC EF COMMANDO 1366
 POLLARD BLACKCAP 7146 BALDRIDGE ISABEL Y69
 G A R SUNRISE
 STF BLACKCAP C622 R B BLACKCAP 624

Act. BW 89
 Adj. WW 853
 Adj. YW 1,496
 Adj. SC 39.3
 Adj. IMF 5.67
 Adj. REA 18.2

EPDs current as of 01/22/2021

CED	BW	WW	YW	DMI	SC	DOC	CLAW	ANGLE	HP	CEM	MILK	MW
+6	+2.6	+82	+146	+1.37	+0.71	+6	+0.59	+0.51	+9.5	+9	+14	+113
CW	MARB	REA	FAT	SM	SW	SF	SG	SB	SC			
+68	+1.04	+1.03	-0.019	+31	+63	+118	+78	+196	+285			

Selling 100% Possession & 2/3 Semen Interest

EXAR Pundit 0061B is a powerfully constructed, high-performing, thick-made son of EXAR Guru 8719B. Scanning over an 18 square inch ribeye, this almost 1,500 pound adjusted yearling weight bull has over a 1.00 EPD for both marbling and ribeye area.

Top 1% SB, Top 2% SAxH, Top 2% SAxJ, Top 2% SF, Top 2% WW, Top 2% YW, Top 3% SG, Top 3% RADG, Top 4% CWT, Top 4% REA, Top 5% SC, Top 10% Marb, Top 15% Fat



8 EXAR MENTOR 0341B

Reg. No: 19644136 Tattoo: 0341B DOB: 1/14/2020

EXAR MONUMENTAL 6056B 3F EPIC 4631
 EXAR GURU 8719B FWY 7008 OF C085 4029
 EXAR BLACKCAP 9384 EXAR DENVER 2002B
 V A R BLACKCAP 1059
 CONNEALY RIGHT ANSWER 746 S A V FINAL ANSWER 0035
 EXAR BLACKCAP 3226 HAPPY DELL OF CONANGA 262
 EXAR BLACKCAP 1538 S A V BISMARCK 5682
 EXAR BLACKCAP 9718

Act. BW 74
 Adj. WW 707
 Adj. YW 1,310
 Adj. SC 38.5
 Adj. IMF 4.74
 Adj. REA 14.1

EPDs current as of 01/22/2021

CED	BW	WW	YW	DMI	SC	DOC	CLAW	ANGLE	HP	CEM	MILK	MW
+12	+2.3	+76	+133	+1.31	+1.07	+29	+0.50	+0.53	+9.7	+15	+29	+76
CW	MARB	REA	FAT	SM	SW	SF	SG	SB	SC			
+63	+0.70	+0.53	+0.029	+67	+81	+109	+52	+161	+276			

3-Star Calving-Ease

Selling 100% Possession & 2/3 Semen Interest

If you like superior look and balance with powerful phenotype, don't overlook EXAR Mentor 0341B. Since birth this EXAR Guru son has possessed that extra eye appeal and confirmation that makes him unique. EXAR Mentor is a moderate birth, sound structured bull that does everything well.

Top 2% CEM, Top 5% SF, Top 5% SW, Top 10% SC, Top 10% CED, Top 10% CWT, Top 10% Doc, Top 10% WW, Top 10% YW, Top 15% SAxH, Top 15% SB, Top 25% SAxJ, Top 25% Milk, Top 25% RADG



9 EXAR CAPTIVATE 0664B

Reg. No: +19642374 Tattoo: 0664B DOB: 1/13/2020

SILVEIRAS CONVERSION 8064 BT CROSSOVER 758N
 BUBS SOUTHERN CHARM AA31 EXG SARAS DREAM S609 R3
 HICKORY HILL ERICA 009 CONNEALY STIMULUS 8419
 HICKORY HILL ERICA TA32
 A A R TEN X 7008 S A MYTTY IN FOCUS
 COX Y03S RITA 5021 A A R LADY KELTON 5551
 COX RITA 7080 Y03S SUMMITCREST COMPLETE 1P55
 RITA 7080 OF RITA 5M46 OBJ

Act. BW 83
 Adj. WW 771
 Adj. YW 1,405
 Adj. SC 41.5
 Adj. IMF 6.53
 Adj. REA 17.5

EPDs current as of 01/22/2021

CED	BW	WW	YW	DMI	SC	DOC	CLAW	ANGLE	HP	CEM	MILK	MW
+6	+3.4	+69	+124	+0.90	+2.08	+12	+0.47	+0.44	+8.9	+12	+34	+72
CW	MARB	REA	FAT	SM	SW	SF	SG	SB	SC			
+54	+1.07	+0.85	-0.007	+55	+74	+93	+76	+169	+274			

Selling 100% Possession & 2/3 Semen Interest

EXAR Captivate 006B has been very popular among our visitors at Express and the Cattlemen's Congress as he is a powerfully made, high marbling son of BUBS Southern Charm. EXAR Captivate possesses extra width, dimension, muscle and body depth along with excellent scrotal development.

Top 2% SC, Top 4% SG, Top 5% Milk, Top 10% SAxH, Top 10% SAxJ, Top 10% SB, Top 10% SC, Top 10% Marb, Top 15% SW, Top 15% CEM, Top 15% REA, Top 15% WW, Top 15% YW, Top 20% CWT, Top 20% RADG, Top 25% SF, Top 25% Angle, Top 25% Fat, Top 25% PAP





Lot 10



2021 CATTLEMEN'S CONGRESS FEBRUARY PEN OF 3

10 EXAR STASH 0685B

Reg. No: **+19688986** Tattoo: **0685B** DOB: **2/1/2020**

BASIN PAYWEIGHT 1682 BASIN PAYWEIGHT 006S
 DEER VALLEY GROWTH FUND 21AR O LASS 7017
 DEER VALLEY RITA 36113 PLATTEMERE WEIGH UP K360
 DEER VALLEY RITA 36113 DEER VALLEY RITA 9457
 V A R GENERATION 2100 CONNEALY CONSENSUS 7229
 RMRK/GBCC BLACKCAP 5915 SANDPOINT BLACKBIRD 8809
 DCF BLACKCAP 3671 A A R TEN X 7008 S A
 KLR BLACKCAP 1647

Act. BW 70
 Adj. WW 784
 Adj. YW 1,462
 Adj. SC 39.1
 Adj. IMF 4.32
 Adj. REA 16.4

EPDs current as of 01/22/2021

CE	BW	WW	YW	DMI	SC	DOC	CLAW	ANGLE	HP	CEM	MILK	MW
+13	-0.6	+82	+152	+1.60	+1.16	+32	+0.47	+0.47	+11.4	+14	+37	+90
CW	MARB	REA	FAT	SM	SW	SF	SG	SB	SC			
+70	+0.35	+0.66	+0.045	+73	+99	+110	+36	+147	+264			

4-Star Calving-Ease

Selling 100% Possession & 2/3 Semen Interest

EXAR Stash 0685B has a super birth to yearling spread and offers excellent calving-ease and growth. Phenotypically, EXAR Stash 0685B was very popular at the Cattlemen's Congress as he is very complete, well-balanced, and deep-ribbed while possessing a square, thick stout hip and hind leg. Top 1% SW, Top 1% RADG, Top 1% YW, Top 2% Doc, Top 2% Milk, Top 2% WW, Top 3% CWT, Top 4% SF, Top 5% CEM, Top 10% CED, Top 15% SC, Top 15% SM, Top 15% BW, Top 20% SAxH, Top 25% SAxJ, Top 25% SB

11 EXAR GRANT 0687B

Reg. No: +19688987 Tattoo: 0687B DOB: 2/2/2020

DEER VALLEY GROWTH FUND
 BASIN PAYWEIGHT 1682 BASIN PAYWEIGHT 006S
 21AR O LASS 7017
 DEER VALLEY RITA 36113 PLATTMERE WEIGH UP K360
 DEER VALLEY RITA 9457
 V A R GENERATION 2100 CONNEALY CONSENSUS 7229
RMRK/GBCAP BLACKCAP 5915 SANDPOINT BLACKBIRD 8809
 DCF BLACKCAP 3671 A A R TEN X 7008 S A
 KLIR BLACKCAP 1647

Act. BW 82
 Adj. WW 819
 Adj. YW 1,440
 Adj. SC 39.1
 Adj. IMF 4.33
 Adj. REA 15.4

EPDs current as of 01/22/2021

CED	BW	WW	YW	DMI	SC	DOC	CLAW	ANGLE	HP	CEM	MILK	MW
+6	+2.1	+86	+143	+1.56	+1.46	+27	+0.61	+0.52	+9.7	+14	+29	+53
CW	MARB	REA	FAT	SM	SW	SF	SG	SB	SC			
+66	+0.36	+0.43	+0.060	+82	+98	+99	+32	+131	+252			

3-Star Calving-Ease

Selling 100% Possession & 2/3 Semen Interest

EXAR Grant 0687B is a flush brother to Lot 10 and this first place prize-winning pen member is like his brother in he is very good phenotypically. EXAR Grant is a stout, powerfully made bull that has loads of rib and volume combined with an attractive profile.

Top 1% SW, Top 1% WW, Top 3% YW, Top 4% SM, Top 5% CEM, Top 5% CWT, Top 10% Doc, Top 15% SF, Top 15% SC, Top 25% SC, Top 25% Milk



12 EXAR COUNSELOR 0705B

Reg. No: +19687417 Tattoo: 0705B DOB: 2/24/2020

EXAR GURU 8719B
 EXAR MONUMENTAL 6056B 3F EPIC 4631
 FWY 7008 OF C085 4029
 EXAR BLACKCAP 9384 EXAR DENVER 2002B
 V A R BLACKCAP 1059
 RITO 9Q20 OF RITA 5F56 GHM GARDENS HIGHMARK
AH 6108 RITA Q15X1 RITA 5F56 OF 1198 FD
 DRMCRT 111 RITA 6108 RITO 111 OF 2536 RITO 616
 DRMCRT 2908S DESIGN 2802

Act. BW 86
 Adj. WW 907
 Adj. YW
 Adj. SC
 Adj. IMF
 Adj. REA
 HO SOK

EPDs current as of 01/22/2021

CED	BW	WW	YW	DMI	SC	DOC	CLAW	ANGLE	HP	CEM	MILK	MW
+8	+2.3	+88	+159	+1.78	+0.32	+19	+0.49	+0.41	+7.2	+16	+30	+130
CW	MARB	REA	FAT	SM	SW	SF	SG	SB	SC			
+71	+1.18	+0.63	-0.006	+45	+88	+110	+78	+189	+290			

3-Star Calving-Ease

Selling 100% Possession & 2/3 Semen Interest

EXAR Counselor 0705B is a three-quarter brother to Lot 3 and while he was too young to scan prior to catalog deadline, he possesses superior growth and marbling genetics. Also note, EXAR Counselor totes a 907 pounds adjusted weaning weight, an 88 WW EPD and excels in foot and leg structure.

Top 1% CEM, Top 1% RADG, Top 1% WW, Top 1% YW, Top 2% SB, Top 2% SW, Top 3% SG, Top 3% CWT, Top 4% SC, Top 4% SF, Top 4% Marb, Top 15% Angle, Top 20% Milk, Top 25% SAxH



13 EXAR TUTOR 0192B

Reg. No: 19670348 Tattoo: 0192B DOB: 2/6/2020

EXAR GURU 8719B
 EXAR MONUMENTAL 6056B 3F EPIC 4631
 FWY 7008 OF C085 4029
 EXAR BLACKCAP 9384 EXAR DENVER 2002B
 V A R BLACKCAP 1059
 JACS PAYWEIGHT 5914 BASIN PAYWEIGHT 1682
EXAR PRINCESS 8199 JACS BLACKCAP 1026
 CONNEALY CONSENSUS 7229
 EXAR PRINCESS 5713 EXAR PRINCESS 0925

Act. BW 78
 Adj. WW 927
 Adj. YW 1,484
 Adj. SC 37.7
 Adj. IMF 5.35
 Adj. REA 17.6
 HO SOK

EPDs current as of 01/22/2021

CED	BW	WW	YW	DMI	SC	DOC	CLAW	ANGLE	HP	CEM	MILK	MW
+10	+1.2	+75	+132	+0.96	+0.87	+13	+0.63	+0.51	+14.5	+15	+38	+69
CW	MARB	REA	FAT	SM	SW	SF	SG	SB	SC			
+68	+0.65	+0.76	+0.037	+69	+92	+112	+52	+164	+282			

4-Star Calving-Ease

Selling 100% Possession & 2/3 Semen Interest

EXAR Tutor 0192B distinguished himself in several important categories as he weaned over 900 pounds and had over a 17.5 square inch ribeye. This attractive made son of EXAR Guru 8719B has the depth, width and overall stoutness to sire high-performing progeny and still possesses double-digit calving-ease with a moderate birth weight EPD.

Top 1% SW, Top 2% CEM, Top 2% Milk, Top 4% SF, Top 4% CWT, Top 4% PAP, Top 10% SB, Top 10% SC, Top 10% WW, Top 10% YW, Top 15% SAxH, Top 15% SAxJ, Top 15% HPreg, Top 20% CED, Top 20% RADG, Top 25% SM, Top 25% REA



**3-Star Calving-Ease
Selling 100% Possession
& 2/3 Semen Interest**

This outstanding son of Bar R Jet Black 5063 excels in body length and eye appeal. Possessing a moderate birth weight EPD and posting over a 1,400 pound adjusted yearling weight, EXAR Jet Blue 0652B displays ample bone with a great design to his hip and hind leg. Additionally, Jet Blue is a wide centered, big ribbed prospect that should add width and volume to his progeny.

Top 5% SF, Top 10% SB, Top 10% CWT, Top 10% YW, Top 15% WW, Top 20% SAxH, Top 20% RADG, Top 25% SAxJ



Lot 14

14 EXAR JET BLUE 0652B

Reg. No: +19629847 Tattoo: 0652B DOB: 1/9/2020

CONNEALY BLACK GRANITE..... CONNEALY CONSENSUS 7229
BAR R JET BLACK 5063..... EURA ELGA OF CONANGA 9109
 SITZ UPWARD 307R
 BAR R IRIS ANITA 0113..... BAR R ANITA 7081
 BALDRIDGE WAYLON W34..... GAR-EGE PROTEGE
44 RUBY 4808..... BALDRIDGE BLACKCAP T163
 CONNEALY CAPITALIST 028
 44 RUBY 2357..... 44 RUBY X110

EPDs current as of 01/22/2021

CED	BW	WW	YW	DMI	SC	DOC	CLAW	ANGLE	HP	CEM	MILK	MW
+6	+1.2	+71	+128	+0.98	+0.67	+20	+0.49	+0.47	+6.5	+8	+18	+97
CW	MARB	REA	FAT	SM	SW	SF	SG	SB	SC			
+61	+0.70	+0.66	+0.028	+36	+62	+109	+54	+162	+246			

Act. BW 79
 Adj. WW 837
 Adj. YW 1,416
 Adj. SC 38.3
 Adj. IMF 4.53
 Adj. REA 16.9



15 EXAR STAR 0049B

Reg. No: 19649611 Tattoo: 0049B DOB: 1/5/2020

MOHNER SUBSTANTIAL 272..... BENFIELD SUBSTANCE 8506
SITZ STELLAR 726D..... MOHNER GLYN MAWR ELBA 1758
 SITZ PRIDE 200B..... CONNEALY FINAL PRODUCT
 SITZ PRIDE 308Y
 SITZ TOP GAME 561X..... GDAR GAME DAY 449
EXAR EILEENMERE LASS 7457..... SITZ PRIDE 88T
 EXAR EILEENMERE LASS 2903..... CONNEALY CONSENSUS 7229
 BASIN EILEENMERE LASS 32U5

EPDs current as of 01/22/2021

CED	BW	WW	YW	DMI	SC	DOC	CLAW	ANGLE	HP	CEM	MILK	MW
-2	+2.7	+91	+153	+2.06	+0.39	+20	+0.37	+0.37	+12.0	+2	+33	+100
CW	MARB	REA	FAT	SM	SW	SF	SG	SB	SC			
+66	+0.72	+0.67	+0.059	+71	+99	+94	+52	+146	+260			

Act. BW 88
 Adj. WW 905
 Adj. YW 1,527
 Adj. SC 40.7
 Adj. IMF 5.17
 Adj. REA 16.3



Lot 15

**Selling 100% Possession
& 2/3 Semen Interest**

Wow, what an interesting sire prospect! If you're looking for a super big-ribbed, high-performing sire that is still moderate in frame size, don't overlook EXAR Star 0049B. This son of Sitz Stellar and three-quarter brother to the \$160,000 record-selling Sitz Resilient 10208 has been a standout since birth and is one of Jarold's favorite prospects. He will be used at Express Ranches as he is truly a BEEF bull!

Top 1% SW, Top 1% WW, Top 1% YW, Top 5% CWT, Top 10% Angle, Top 10% Claw, Top 10% Milk, Top 10% PAP, Top 20% SC, Top 20% SF, Top 20% SM, Top 25% SB

16

EXAR ACCELERATION 0608B

Reg. No: **+19644696** Tattoo: **0608B** DOB: **1/2/2020**

G A R INERTIA

G A R MOMENTUM..... G A R PROGRESS
G A R BIG EYE 1770
G A R PROPHET 2984..... G A R PROPHET
G A R DAYBREAK 1521

BALDRIDGE ISABEL C235

BALDRIDGE XPAND X743..... HOOVER DAM
BALDRIDGE QUEEN S87
BALDRIDGE ISABEL Y69..... STYLES UPGRADE J59
BALDRIDGE ISABEL T935



Act. BW 62
Adj. WW 831
Adj. YW 1,404
Adj. SC 40.1
Adj. IMF 6.81
Adj. REA 14.1

EPDs current as of 01/22/2021

CED	BW	WW	YW	DMI	SC	DOC	CLAW	ANGLE	HP	CEM	MILK	MW
+6	+1.5	+78	+141	+1.38	+1.67	+24	+0.36	+0.40	+10.2	+7	+24	+77
CW	MARB	REA	FAT	SM	SW	SF	SG	SB	SC			
+61	+0.94	+0.71	+0.014	+71	+79	+107	+67	+174	+297			

3-Star Calving-Ease

Selling 100% Possession & 2/3 Semen Interest

The dam of EXAR Acceleration 0608B is in a joint embryo program with Spruce Mountain Ranch. This distinguished matron has produced 31 progeny that have averaged \$13,909 dollars per head. This son of G A R Inertia checks the boxes as he is moderate birth, high growth, big scrotal with superior carcass genetics.

Top 3% SC, Top 3% YW, Top 4% WW, Top 5% SB, Top 5% Claw, Top 5% RADG, Top 10% SAxH, Top 10% SF, Top 10% SG, Top 10% SW, Top 10% CWT, Top 10% SC, Top 15% SAxJ, Top 15% Angle, Top 15% Marb, Top 20% SM, Top 20% Doc



17

EXAR STRUT 0043B

Reg. No: **19630974** Tattoo: **0043B** DOB: **1/3/2020**

EXAR STALLION 7986

EXAR STUD 4658B..... A A R TEN X 7008 S A
BOBO RITA 1559
EXAR BLACKCAP 3385..... CONNEALY IMPRESSION
EXAR BLACKCAP 5509

EXAR PRIDE 7034

BASIN PAYWEIGHT 1682..... BASIN PAYWEIGHT 006S
21AR O LASS 7017
CURTIN PRIDE 4002..... PA SAFEGUARD 021
CL&C PRIDE 2312



Act. BW 64
Adj. WW 758
Adj. YW 1,428
Adj. SC 40.7
Adj. IMF 5.46
Adj. REA 17.1

EPDs current as of 01/22/2021

CED	BW	WW	YW	DMI	SC	DOC	CLAW	ANGLE	HP	CEM	MILK	MW
+17	-1.4	+60	+118	+1.30	+1.17	+18	+0.58	+0.46	+10.7	+9	+32	+74
CW	MARB	REA	FAT	SM	SW	SF	SG	SB	SC			
+61	+0.74	+0.83	+0.024	+47	+70	+107	+58	+165	+261			

4-Star Calving-Ease

Selling 100% Possession & 2/3 Semen Interest

EXAR Strut 0043B is superior calving-ease posting a 17 CED with a negative 1.4 BW EPD, and he combines that with superior growth and an adjusted ribeye area of over 17 square inches. Don't overlook this young herd sire as he is a can't-miss heifer bull that still possesses phenotype, growth and muscle.

Top 1% CED, Top 10% SAxJ, Top 10% SB, Top 10% SF, Top 10% BW, Top 10% CWT, Top 10% Milk, Top 15% SAxH, Top 15% REA, Top 20% SC, Top 20% SW, Top 20% YW, Top 25% SG, Top 25% RADG, Top 25% SC



2021 CATTLEMEN'S CONGRESS JANUARY PEN OF 3



Lot 18

18 EXAR EXPRESSIVE 0681B

Reg. No: +19680329 Tattoo: 0681B DOB: 2/4/2020

- SMA WATCHOUT 482 SILVEIRAS WATCHOUT 0514
- CONLEY EXPRESS 7211 2K BEAUTY 961
- DPL SANDY 3040 SILVEIRAS STYLE 9303
- K N C CABIN CREEK SANDY 804
- PVF INSIGHT 0129 S A V BRILLIANCE 8077
- EXAR FOREVER LADY 4847 PVF MISSIE 790
- DAMERON FIRST CLASS
- EXAR FOREVER LADY 1414 EXG FOREVER LADY 5309

EPDs current as of 01/22/2021

CED	BW	WW	YW	DMI	SC	DOC	CLAW	ANGLE	HP	CEM	MILK	MW
+0	+3.7	+72	+121	+0.19	+0.45	+8	+0.40	+0.47	+9.9	+8	+15	+110
CW	MARB	REA	FAT	SM	SW	SF	SG	SB	SC			
+47	+0.47	+0.60	-0.043	+31	+51	+103	+48	+151	+227			

Act. BW	96
Adj. WW	741
Adj. YW	1,272
Adj. SC	39.7
Adj. IMF	4.78
Adj. REA	13.6



Selling 50% Possession & 1/2 Semen Interest

EXAR Expressive 0681B is a phenotypic standout that combines an amazing front end with a strong top and a powerful level hip. Sired by the popular Conley Express 7211 who is rapidly making his mark as a standout sire of winning show progeny, this February son descends from EXAR Lady 1414 who is a past reserve grand champion female of the National Junior Angus Show. Not only is EXAR Expressive 0681B an attractive, well-balanced bull, he is also excellent on his feet and legs and possesses excellent spring of rib.

Top 3% Fat, Top 3% RADG, Top 10% SF, Top 10% DMI, Top 10% WW, Top 15% Claw, Top 20% SB, Top 20% YW



EXAR FRONTIER GAL 98448 • Owned by Alexi Koelling and a Full Sister to Lot 18



2021 CATTLEMEN'S CONGRESS RS. GRAND CHAMPION PEN OF 3



RS. CHAMPION PEN of 3
Member
Lot 19



RS. CHAMPION PEN of 3
Member
Lot 20

19

EXAR PORTFOLIO 9870B

Reg. No: +19511070 Tattoo: 9870B DOB: 9/9/2019

DEER VALLEY GROWTH FUND

BASIN PAYWEIGHT 1682..... BASIN PAYWEIGHT 0065
21AR O LASS 7017
DEER VALLEY RITA 36113..... PLATTMERE WEIGH UP K360
DEER VALLEY RITA 9457

EXAR BEAUTY 6055

G A R 5050 DATA MANAGER 0536..... G A R NEW DESIGN 5050
V A R BEAUTY 0040..... DRMCTR 111 RITA 6108
SUMMITCREST COMPLETE 1P55
V A R BEAUTY 4031

Act. BW 89
Adj. WW 656
Adj. YW 1,218
Adj. SC 36.2
Adj. IMF 4.66
Adj. REA 12.4

EPDs current as of 01/22/2021

CED	BW	WW	YW	DMI	SC	DOC	CLAW	ANGLE	HP	CEM	MILK	MW
+6	+3.2	+92	+171	+1.75	+1.07	+30	+0.43	+0.41	+11.7	+14	+31	+135
CW	MARB	REA	FAT	SM	SW	SF	SG	SB	SC			
+75	+1.02	+0.85	-0.010	+62	+89	+129	+74	+203	+325			

Selling 100% Possession & 2/3 Semen Interest

EXAR Portfolio 9870B was a member of the reserve grand champion pen of three at the 2021 Cattleman's Congress. As you look at the numbers, he not only excels in high growth EPDs, but also is a standout with regard to his S Indexes—posting over a 200 SB and 325 SC. EXAR Portfolio also possesses good bone and has a powerful hip.

Top 1% SB, Top 1% SC, Top 1% SF, Top 1% RADG, Top 1% WW, Top 1% YW, Top 2% SxH, Top 2% SW, Top 2% CWT, Top 3% SxJ, Top 4% Doc, Top 5% SG, Top 5% CEM, Top 10% Marb, Top 15% Angle, Top 15% Milk, Top 15% REA, Top 20% Claw, Top 25% Fat

20

EXAR PITCH BLACK 9864B

Reg. No: +19506868 Tattoo: 9864B DOB: 9/3/2019

BAR R JET BLACK 5063

CONNEALY BLACK GRANITE..... CONNEALY CONSENSUS 7229
EURA ELGA OF CONANGA 9109
SITZ UPWARD 307R
BAR R IRIS ANITA 0113..... BAR R ANITA 7081

WF/RCC RITA 2115

V A R DISCOVERY 2240..... A A R TEN X 7008 S A
DEER VALLEY RITA 0308
RITA 9066 OF RITA 5M13 OBJ..... S S OBJECTIVE T510 OT26
RITA 5M13 OF 2V9 PREDESTINED

Act. BW 77
Adj. WW 728
Adj. YW 1,309
Adj. SC 35.5
Adj. IMF 3.34
Adj. REA 13.4

EPDs current as of 01/22/2021

CED	BW	WW	YW	DMI	SC	DOC	CLAW	ANGLE	HP	CEM	MILK	MW
+3	+3.7	+83	+154	+2.12	+1.39	+23	+0.63	+0.50	+8.4	+8	+20	+86
CW	MARB	REA	FAT	SM	SW	SF	SG	SB	SC			
+71	+0.58	+0.59	+0.050	+54	+71	+121	+46	+167	+271			

Selling 100% Possession & 2/3 Semen Interest

EXAR Pitch Black 9864B was the anchor bull in the reserve grand champion pen of three at the 2021 Cattleman's Congress where he was appreciated for his stoutness and growth. EXAR Pitch Black 9864B is a real standout in that he combines phenotype, structural correctness, growth and volume to a high degree. Top 1% SF, Top 1% YW, Top 2% RADG, Top 2% WW, Top 3% CWT, Top 10% SB, Top 10% SC, Top 15% SC, Top 20% SxJ, Top 20% SW, Top 25% SxH, Top 25% Doc



EXAR CONGRESS 9897B

Full Brother to Lot 20
Purchased by Grimmus Cattle for \$38,000 in the 2021 National Angus Bull Sale.



Lot 21

21 EXAR WAR ADMIRAL 4089B

Reg. No: +19558666 Tattoo: 4089B DOB: 10/19/2019

EXAR STUD 4658B..... A A R TEN X 7008 S A
 BOBO RITA 1559
EXAR STALLION 7986
 CONNEALY IMPRESSION
 EXAR BLACKCAP 3385..... EXAR BLACKCAP 5509
 V A R FOREMAN 3339..... A A R TEN X 7008 S A
VINTAGE BLACKCAP 6033
 SANDPOINT BLACKBIRD 8809
 44 BLACKCAP 1752..... CONNEALY CONSENSUS 7229
 SANDPOINT BLACKCAP 7977

Act. BW 65
 Adj. WW 712
 Adj. YW 1,358
 Adj. SC 38.5
 Adj. IMF 4.71
 Adj. REA 13.6



EPDs current as of 01/22/2021

CED	BW	WW	YW	DMI	SC	DOC	CLAW	ANGLE	HP	CEM	MILK	MW
+13	+0.6	+80	+144	+1.47	+1.56	+10	+0.52	+0.27	+12.4	+15	+15	+97
CW	MARB	REA	FAT	SM	SW	SF	SG	SB	SC			
+58	+1.03	+0.76	-0.011	+59	+69	+101	+73	+174	+285			

4-Star Calving-Ease

Selling 100% Possession & 2/3 Semen Interest

EXAR War Admiral 4089B is a calving-ease, low birth, high growth son of EXAR Stallion that does most everything on paper really well as he has a marbling EPD over 1.00 and a yearling weight EPD over 140 pounds. His dam, Vintage Blackcap 6033 is an exceptionally good female that is high volumed and powerfully made with a nice udder.

Top 1% Angle, Top 2% CEM, Top 3% WW, Top 3% YW, Top 5% SB, Top 5% SC, Top 5% SG, Top 10% SAxH, Top 10% SAxJ, Top 10% CED, Top 10% Marb, Top 10% RADG, Top 10% SC, Top 15% SF, Top 15% CWT, Top 20% SW, Top 25% Fat, Top 25% REA



Lot 22

22 EXAR STOCK EXCHANGE 9875B

Reg. No: +19567475 Tattoo: 9875B DOB: 9/17/2019

BASIN PAYWEIGHT 1682..... BASIN PAYWEIGHT 0065
 21AR O LASS 7017
DEER VALLEY WALL STREET
 PLATTEMERE WEIGH UP K360
 DEER VALLEY RITA 36113..... DEER VALLEY RITA 9457
 B/R AMBUSH 28..... ROCKN D AMBUSH 1531
EXAR LUCY 0901
 B/R RUBY OF TIFFANY 8250
 BASIN LUCY 3829..... C A FUTURE DIRECTION 5321
 BASIN LUCY 178E

Act. BW 95
 Adj. WW 735
 Adj. YW 1,282
 Adj. SC 35.9
 Adj. IMF 5.56
 Adj. REA 13.7



EPDs current as of 01/22/2021

CED	BW	WW	YW	DMI	SC	DOC	CLAW	ANGLE	HP	CEM	MILK	MW
+1	+3.9	+67	+126	+1.59	-0.19	+11	+0.47	+0.39	+14.2	+10	+19	+106
CW	MARB	REA	FAT	SM	SW	SF	SG	SB	SC			
+59	+1.19	+0.31	+0.046	+44	+47	+104	+70	+175	+271			

Selling 100% Possession & 2/3 Semen Interest

The dam of EXAR Stock Exchange 9875B has been a mainstay of the Express embryo program, producing over \$1,050,000 worth of progeny. Sired by Deer Valley Wall Street, this high marbling sire prospect excels in bone, body depth and overall length. The maternal side of this pedigree is very strong and predictable. Watch the value rise in your next calf crop with EXAR Stock Exchange.

Top 4% SB, Top 4% Marb, Top 10% SC, Top 10% SF, Top 10% SG, Top 10% Angle, Top 15% CWT, Top 15% YW, Top 20% HPreg, Top 20% WW, Top 25% RADG



Lot 23

23 EXAR CARTEL 4139B

Reg. No: +19577498 Tattoo: 4139B DOB: 11/1/2019

DAMERON FIRST CLASS..... EXG RS FIRST RATE S903 R3
EXAR SYNDICATE 5955B
 DAMERON NORTHERN MISS 3114
 EXAR PENNY 0484..... EXAR LUTTON 1831
 EXAR PENNY 5178
 PVF INSIGHT 0129..... S A V BRILLIANCE 8077
 PVF MISSIE 790
EXAR FRONTIER GAL 68366
 DAMERON FIRST CLASS
 EXAR FRONTIER GAL 3734..... W C C FRONTIER GAL 39

Act. BW 85
 Adj. WW 702
 Adj. YW 1,352
 Adj. SC 38.9
 Adj. IMF 4.05
 Adj. REA 15.0



EPDs current as of 01/22/2021

CED	BW	WW	YW	DMI	SC	DOC	CLAW	ANGLE	HP	CEM	MILK	MW
+6	+1.9	+58	+89	-0.06	-0.31	+12	+0.37	+0.54	+10.3	+10	+10	+68
CW	MARB	REA	FAT	SM	SW	SF	SG	SB	SC			
+40	+0.23	+0.91	-0.012	+37	+41	+84	+39	+123	+197			

3-Star Calving-Ease

Selling 100% Possession & 2/3 Semen Interest

EXAR Cartel 4139B is bred for phenotype and will not disappoint. This moderate birth weight son of the Express and Nowatski herd sire EXAR Syndicate 5955B is a well-balanced, stout boned, level hipped individual that possesses good spring of rib and has an excellent neck attachment with a really stout hind leg. EXAR Cartel 4139B has the phenotype and genetic makeup to sire superior, attractive calves that have the look to show.

Top 3% DMI, Top 10% Claw, Top 10% PAP, Top 10% REA, Top 20% Fat



Lot 26

25 EXAR GROWTH FUND 9967B

Reg. No: 19537508 Tattoo: 9967B DOB: 9/4/2019

BASIN PAYWEIGHT 1682..... BASIN PAYWEIGHT 006S
 DEER VALLEY GROWTH FUND 21AR O LASS 7017
 DEER VALLEY RITA 36113..... PLATTEMERE WEIGH UP K360
 DEER VALLEY RITA 9457
 BALDRIDGE XPAND X743..... HOOVER DAM
 DEER VALLEY ISABEL X3C BALDRIDGE QUEEN S87
 BALDRIDGE ISABEL Y69..... STYLES UPGRADE J59
 BALDRIDGE ISABEL T935

EPDs current as of 01/22/2021

CED	BW	WW	YW	DMI	SC	DOC	CLAW	ANGLE	HP	CEM	MILK	MW
+6	+1.0	+79	+147	+1.39	+1.27	+29	+0.32	+0.35	+10.6	+13	+37	+85
CW	MARB	REA	FAT	SM	SW	SF	SG	SB	SC			
+68	+0.82	+0.95	+0.038	+77	+93	+116	+62	+179	+309			

3-Star Calving-Ease

Selling 100% Possession & 2/3 Semen Interest

This Growth Fund son checks the boxes as he has a moderate birth weight with excellent yearling performance. EXAR Growth Fund 9967B's dam is a full sister to Baldridge Colonel. His scan data is excellent as he posted over a 17 square inch REA and almost 8% IMF. 9967B also possesses a SC of over 300!

Top 1% SW, Top 2% SC, Top 2% SF, Top 2% Claw, Top 2% Milk, Top 2% YW, Top 3% SB, Top 3% RADG, Top 4% SAxJ, Top 4% Angle, Top 4% CWT, Top 4% WW, Top 5% SAxH, Top 10% SM, Top 10% CEM, Top 10% Doc, Top 10% REA, Top 15% SG, Top 20% SC, Top 25% Marb

Act. BW 77
 Adj. WW 651
 Adj. YW 1,326
 Adj. SC 36.5
 Adj. IMF 7.84
 Adj. REA 17.1



26 EXAR GROWTH FUND 9283B

Reg. No: 19476254 Tattoo: 9283B DOB: 7/2/2019

BASIN PAYWEIGHT 1682..... BASIN PAYWEIGHT 006S
 DEER VALLEY GROWTH FUND 21AR O LASS 7017
 DEER VALLEY RITA 36113..... PLATTEMERE WEIGH UP K360
 DEER VALLEY RITA 9457
 EXAR DENVER 2002B..... EXAR UPSHOT 0562B
 EXAR RITA 4267..... EXAR ROYAL LASS 1067
 EXAR RITA 0549..... RITO 6EM3 OF 4LT EMBLAZON
 EXAR MISS NEW DESIGN 81061

EPDs current as of 01/22/2021

CED	BW	WW	YW	DMI	SC	DOC	CLAW	ANGLE	HP	CEM	MILK	MW
+4	+3.2	+92	+159	+2.11	+0.82	+21	+0.63	+0.45	+12.7	+13	+28	+123
CW	MARB	REA	FAT	SM	SW	SF	SG	SB	SC			
+93	+0.06	+0.90	+0.009	+58	+89	+137	+29	+166	+273			

Selling 100% Possession & 2/3 Semen Interest

EXAR Growth Fund 9283B really excels with regard to individual growth and growth EPDs. This stout son of Deer Valley Growth Fund is produced by a top Denver daughter and scanned over a 16 square inch REA. 9283B is very good on his feet and legs, and certainly one of the top Growth Fund sons in the long-aged yearling bull offering at Express Ranches.

Top 1% SF, Top 1% CWT, Top 1% WW, Top 1% YW, Top 2% SW, Top 10% SB, Top 10% SC, Top 10% CEM, Top 10% RADG, Top 10% REA, Top 15% SAxJ, Top 25% SAxH

Act. BW 85
 Adj. WW 878
 Adj. YW 1,484
 Adj. SC 39.1
 Adj. IMF 4.10
 Adj. REA 16.1





Lot 27

27 EXAR JET BLACK 9133

Reg. No: 19699396 Tattoo: 9133 DOB: 8/12/2019

BAR R JET BLACK 5063
 CONNEALY BLACK GRANITE CONNEALY CONSENSUS 7229
 EURA ELGA OF CONANGA 9109
BAR R IRIS ANITA 0113..... SITZ UPWARD 307R
 BAR R ANITA 7081
 G A R PROPHET C R A BEXTOR 872 5205 608
EXAR RITA 4781 G A R OBJECTIVE 1885
 G A R PREDESTINED 2578 G A R PREDESTINED
 G A R OBJECTIVE 2345

EPDs current as of 01/22/2021

CED	BW	WW	YW	DMI	SC	DOC	CLAW	ANGLE	HP	CEM	MILK	MW
+6	+3.2	+88	+157	+2.83	+1.23	+17	+0.49	+0.53	+10.4	+13	+32	+102
CW	MARB	REA	FAT	SM	SW	SF	SG	SB	SC			
+92	+0.86	+0.99	+0.010	+60	+90	+127	+67	+194	+312			

Selling 100% Possession & 2/3 Semen Interest

Posting over 1,500 pound adjusted yearling weight, this top son of Bar R Jet Black combines tremendous growth EPDs with excellent carcass measurements as well as dollar indexes that are at the top end of the breed. EXAR Jet Black 9133 is a high volumed, stout made bull that is good on his feet and legs.

Top 1% SB, Top 1% SC, Top 1% SF, Top 1% CWT, Top 1% WW, Top 1% YW, Top 2% SW, Top 3% SAxJ, Top 5% REA, Top 10% SG, Top 10% CEM, Top 10% Milk, Top 15% SAxH, Top 20% Marb, Top 25% SC

Act. BW 73
 Adj. WW 786
 Adj. YW 1,512
 Adj. SC 39.0
 Adj. IMF 4.92
 Adj. REA 16.8



28 EXAR JET BLACK 9106

Reg. No: 19686613 Tattoo: 9106 DOB: 7/28/2019

BAR R JET BLACK 5063
 CONNEALY BLACK GRANITE CONNEALY CONSENSUS 7229
 EURA ELGA OF CONANGA 9109
BAR R IRIS ANITA 0113..... SITZ UPWARD 307R
 BAR R ANITA 7081
 A A R TEN X 7008 S A MYTTY IN FOCUS
EXAR RUBY 1395 A A R LADY KELTON 5551
 44 RUBY 530X WERNER WAR PARTY 2417
 B/R RUBY 1224

EPDs current as of 01/22/2021

CED	BW	WW	YW	DMI	SC	DOC	CLAW	ANGLE	HP	CEM	MILK	MW
+3	+2.9	+70	+126	+0.72	+0.96	+19	+0.61	+0.40	+8.9	+9	+27	+74
CW	MARB	REA	FAT	SM	SW	SF	SG	SB	SC			
+60	+0.66	+0.98	+0.012	+53	+69	+112	+57	+169	+272			

Selling 100% Possession & 2/3 Semen Interest

Sired by Bar R Jet Black 5063, this July-born bull possesses extra ribeye and has excellent depth of rib and body volume. EXAR Jet Black 9106 is good structured with an excellent shape to his hip and hind leg.

Top 3% RADG, Top 4% SF, Top 5% REA, Top 10% SAxJ, Top 10% SB, Top 10% SC, Top 15% SAxH, Top 15% Angle, Top 15% CWT, Top 15% WW, Top 15% YW, Top 20% SW, Top 25% SG

Act. BW 67
 Adj. WW 697
 Adj. YW 1,289
 Adj. SC 34.2
 Adj. IMF 4.69
 Adj. REA 15.4



29 EXAR PAYWEIGHT PLUS 9484B

Reg. No: 19481465 Tattoo: 9484B DOB: 7/27/2019

BASIN PAYWEIGHT PLUS 6048
 BASIN PAYWEIGHT 1682 BASIN PAYWEIGHT 0065
 21AR O LASS 7017
EXAR ROYAL LASS 2810..... CONNEALY CONSENSUS 7229
 EXAR ROYAL LASS 1067
EXAR RITA 7319 MCC DAYBREAK
 EXAR RITA 5966 QHF BLACKCAP 6E2 OF4V16 4355
 EXAR DENVER 2002B
 EXAR RITA 1785

EPDs current as of 01/22/2021

CED	BW	WW	YW	DMI	SC	DOC	CLAW	ANGLE	HP	CEM	MILK	MW
+14	+0.1	+65	+118	+1.21	+1.56	+19	+0.70	+0.70	+9.8	+16	+32	+55
CW	MARB	REA	FAT	SM	SW	SF	SG	SB	SC			
+44	+0.88	+0.44	+0.088	+52	+78	+81	+54	+135	+227			

4-Star Calving-Ease

Selling 100% Possession & 2/3 Semen Interest

Definite calving-ease with superior growth defines EXAR Payweight Plus 9484B. Posting a 14 CED with over a 1,450 pound adjusted yearling weight, this July-born has the extra length, volume and muscle to add weight to a set of calves.

Top 1% CEM, Top 4% CED, Top 10% SW, Top 10% Milk, Top 10% SC, Top 15% PAP, Top 20% Marb, Top 20% YW, Top 25% BW, Top 25% WW

Act. BW 70
 Adj. WW 748
 Adj. YW 1,356
 Adj. SC 38.0
 Adj. IMF 5.11
 Adj. REA 14.2



30 EXAR SOUTHERN CHARM 9821B

Reg. No: +19493290 Tattoo: 9821B DOB: 7/12/2019

BUBS SOUTHERN CHARM AA31
 SILVEIRAS CONVERSION 8064 BT CROSSOVER 758N
 EXG SARAS DREAM S609 R3
WILKS RITA 6012 CONNEALY STIMULUS 8419
 WILKS RITA 4001 HICKORY HILL ERICA 009
 HICKORY HILL ERICA TA32
 VISION UNANIMOUS 1418 VISIONTOPLINE ROYAL STOCKMAN
 VISION EDELLA 665
 MAPLECREST RITA K2162

EPDs current as of 01/22/2021

CED	BW	WW	YW	DMI	SC	DOC	CLAW	ANGLE	HP	CEM	MILK	MW
+2	+2.6	+75	+128	+1.30	+1.00	+21	+0.53	+0.47	+6.6	+7	+25	+79
CW	MARB	REA	FAT	SM	SW	SF	SG	SB	SC			
+42	+0.91	+0.48	+0.024	+50	+75	+76	+61	+137	+228			

Selling 100% Possession & 2/3 Semen Interest

EXAR Southern Charm 9821B has a tremendous cow for his mother that is featured in the Express embryo program. A maternal sister to this herd-sire prospect was a \$28,000 feature in the 2020 Express Ranches Big Event Sale. Posting a balanced set of EPDs, this son of Southern Charm is really good phenotypically.

Top 10% WW, Top 10% YW, Top 15% SW, Top 15% Marb, Top 20% SG

Act. BW 87
 Adj. WW 703
 Adj. YW 1,362
 Adj. SC 37.5
 Adj. IMF 6.59
 Adj. REA 14.6





BUBS Southern Charm AA31

CED	BW	WW	YW	DMI	SC	DOC	CLAW	ANGLE	HP	CEM	MILK	MW
+4	+3.2	+67	+113	+0.64	+1.98	+11	+0.40	+0.43	+8.1	+10	+26	+36
CW	MARB	REA	FAT	SM	SW	SF	SG	SB	SC			
+40	+0.88	+0.84	+0.006	+70	+67	+79	+66	+145	+258			

31 EXAR SOUTHERN CHARM 9824B

Reg. No: +19493300 Tattoo: 9824B DOB: 7/19/2019

- SILVEIRAS CONVERSION 8064 BT CROSSOVER 758N
- BUBS SOUTHERN CHARM AA31 EXG SARAS DREAM S609 R3
- HICKORY HILL ERICA 009 CONNEALY STIMULUS 8419
- HICKORY HILL ERICA TA32
- V A R FOREMAN 3339 A A R TEN X 7008 S A
- VINTAGE BLACKCAP 6024 SANDPOINT BLACKBIRD 8809
- 44 BLACKCAP 1752 CONNEALY CONSENSUS 7229
- SANDPOINT BLACKCAP 7977

EPDs current as of 01/22/2021

CED	BW	WW	YW	DMI	SC	DOC	CLAW	ANGLE	HP	CEM	MILK	MW
+6	+3.2	+67	+111	+0.73	+1.56	+13	+0.49	+0.39	+7.3	+10	+22	+46
CW	MARB	REA	FAT	SM	SW	SF	SG	SB	SC			
+44	+0.60	+0.86	+0.003	+62	+64	+81	+54	+135	+237			

Southern Charm son who is very stout, well balanced and structurally correct. Flush brother to Lot 32 and dam is a featured donor at Express and grandam is one of the top Consensus daughters to be found anywhere.

Top 10% Angle, Top 10% SC, Top 15% REA, Top 20% WW, Top 25% SAxJ

Act. BW	95
Adj. WW	645
Adj. YW	1,357
Adj. SC	39.7
Adj. IMF	5.41
Adj. REA	16.5

32 EXAR SOUTHERN CHARM 9822B

Reg. No: +19493299 Tattoo: 9822B DOB: 7/16/2019

- SILVEIRAS CONVERSION 8064 BT CROSSOVER 758N
- BUBS SOUTHERN CHARM AA31 EXG SARAS DREAM S609 R3
- HICKORY HILL ERICA 009 CONNEALY STIMULUS 8419
- HICKORY HILL ERICA TA32
- V A R FOREMAN 3339 A A R TEN X 7008 S A
- VINTAGE BLACKCAP 6024 SANDPOINT BLACKBIRD 8809
- 44 BLACKCAP 1752 CONNEALY CONSENSUS 7229
- SANDPOINT BLACKCAP 7977

EPDs current as of 01/22/2021

CED	BW	WW	YW	DMI	SC	DOC	CLAW	ANGLE	HP	CEM	MILK	MW
+7	+2.8	+67	+109	+0.54	+1.84	+8	+0.48	+0.41	+6.4	+14	+24	+69
CW	MARB	REA	FAT	SM	SW	SF	SG	SB	SC			
+40	+0.80	+0.96	-0.018	+48	+65	+80	+66	+146	+237			

Tremendous body, power and muscling. Flush brother to Lot 31 posts over a 17 inch REA and possesses the depth and width to add dimension to his progeny.

Top 4% SC, Top 5% CEM, Top 10% SG, Top 10% REA, Top 15% Angle, Top 15% Fat, Top 20% SAxJ, Top 20% WW, Top 25% SAxH, Top 25% SB, Top 25% DMI, Top 25% Marb

Act. BW	80
Adj. WW	625
Adj. YW	1,260
Adj. SC	38.6
Adj. IMF	4.97
Adj. REA	17.1

33 EXAR MONUMENTAL 9099

Reg. No: 19686610 Tattoo: 9099 DOB: 7/24/2019

- 3F EPIC 4631 VARILEK PRODUCT 2010 04
- EXAR MONUMENTAL 6056B ZEBO QUEEN 1072
- FWY 7008 OF C085 4029 A A R TEN X 7008 S A
- FWY RITA C085
- V A R GENERATION 2100 CONNEALY CONSENSUS 7229
- EXAR MISS TRAVELER 7959 SANDPOINT BLACKBIRD 8809
- EXAR MISS TRAVELER 0985 EXAR FINAL PRODUCT 283B
- EXAR MISS TRAVELER 1307

EPDs current as of 01/22/2021

CED	BW	WW	YW	DMI	SC	DOC	CLAW	ANGLE	HP	CEM	MILK	MW
+3	+2.5	+87	+149	+2.18	+1.19	+22	+0.64	+0.59	+10.6	+6	+34	+89
CW	MARB	REA	FAT	SM	SW	SF	SG	SB	SC			
+68	+1.05	+0.67	+0.024	+59	+97	+95	+70	+165	+273			

Excellent growth and performance—posted over an 800 pound adjusted weaning and over a 1,500 pound adjusted yearling weight with a 16 inch REA and over +1.00 on Marbling EPD.

Top 1% SW, Top 1% WW, Top 2% YW, Top 4% CWT, Top 5% Milk, Top 10% SB, Top 10% SC, Top 10% SG, Top 10% Marb, Top 20% SF, Top 25% SC

Act. BW	66
Adj. WW	804
Adj. YW	1,514
Adj. SC	38.9
Adj. IMF	6.60
Adj. REA	16.0

34 EXAR MONUMENTAL 9108

Reg. No: 19686614 Tattoo: 9108 DOB: 7/30/2019

- 3F EPIC 4631 VARILEK PRODUCT 2010 04
- EXAR MONUMENTAL 6056B ZEBO QUEEN 1072
- FWY 7008 OF C085 4029 A A R TEN X 7008 S A
- FWY RITA C085
- HA COWBOY UP 5405 HA OUTSIDE 3008
- EXAR BLACKCAP 7923 HA BLACKCAP LADY 1602
- EXAR BLACKCAP 4883 R/M IRONSTONE 4047
- WELLINGTON BLACKCAP W713

EPDs current as of 01/22/2021

CED	BW	WW	YW	DMI	SC	DOC	CLAW	ANGLE	HP	CEM	MILK	MW
+2	+3.4	+84	+138	+1.42	+1.01	+16	+0.56	+0.50	+12.2	+4	+23	+114
CW	MARB	REA	FAT	SM	SW	SF	SG	SB	SC			
+46	+0.74	+0.71	+0.009	+48	+77	+73	+58	+131	+218			

Really Stout Monumental out of a Cowboy Up daughter that posted a 1473 pound yearling weight and over a 16 inch REA.

Top 2% WW, Top 5% YW, Top 10% SW, Top 25% SG

Act. BW	68
Adj. WW	732
Adj. YW	1,473
Adj. SC	39.1
Adj. IMF	6.14
Adj. REA	16.2

EXAR

Monumental

6056B



CED	BW	VW	YW	DMI	SC	DOC	CLAW	ANGLE	HP	CEM	MILK	MW
+10	-0.8	+66	+122	+2.01	+1.11	+6	+0.63	+0.59	+11.4	+15	+26	+91
CW	MARB	REA	FAT	SM	SW	SF	SG	SB	SC			
+54	+1.40	+0.70	+0.023	+38	+68	+94	+97	+181	+273			

35 EXAR MONUMENTAL 9114
 Reg. No: 19686615 Tattoo: 9114 DOB: 8/3/2019

3F EPIC 4631	VARILEK PRODUCT 2010 04	Act. BW
EXAR MONUMENTAL 6056B	ZEBO QUEEN 1072	72
FWY 7008 OF C085 4029	A A R TEN X 7008 S A	Adj. WW
	FWY RITA C085	783
		Adj. YW
		1,445
		Adj. SC
		40.7
		Adj. IMF
		8.20
		Adj. REA
		14.8

EPDs current as of 01/22/2021

CED	BW	VW	YW	DMI	SC	DOC	CLAW	ANGLE	HP	CEM	MILK	MW
+6	+1.0	+80	+138	+2.07	+1.80	+27	+0.69	+0.55	+11.7	+11	+23	+67
CW	MARB	REA	FAT	SM	SW	SF	SG	SB	SC			
+54	+0.98	+0.51	+0.018	+69	+83	+76	+65	+142	+253			

3-Star Calving-Ease

Moderate birth with explosive growth performance and outstanding IMF scan data of over 8% IMF in combination with a +1.00 BW EPD and a 1445 pound yearling weight.

Top 3% WW, Top 4% SW, Top 5% SC, Top 5% YW, Top 10% Doc, Top 15% SG, Top 15% Marb, Top 20% CWT, Top 25% SC, Top 25% SM, Top 25% CEM, Top 25% PAP

37 EXAR MONUMENTAL 9103
 Reg. No: 19686612 Tattoo: 9103 DOB: 7/27/2019

3F EPIC 4631	VARILEK PRODUCT 2010 04	Act. BW
EXAR MONUMENTAL 6056B	ZEBO QUEEN 1072	62
FWY 7008 OF C085 4029	A A R TEN X 7008 S A	Adj. WW
	FWY RITA C085	636
		Adj. YW
		1,306
		Adj. SC
		39.0
		Adj. IMF
		7.23
		Adj. REA
		13.8

EPDs current as of 01/22/2021

CED	BW	VW	YW	DMI	SC	DOC	CLAW	ANGLE	HP	CEM	MILK	MW
+2	+3.1	+74	+124	+1.25	+1.19	+7	+0.63	+0.48	+7.2	+6	+27	+99
CW	MARB	REA	FAT	SM	SW	SF	SG	SB	SC			
+51	+0.81	+0.47	-0.009	+30	+72	+86	+59	+145	+218			

Sired by Express mainstay senior herd sire EXAR Monumental 6056B this balanced trait cow bull excels in IMF Scan data and possesses a very desirable skeletal structure and make up.

Top 10% WW, Top 15% SW, Top 15% YW, Top 20% SG, Top 20% PAP, Top 25% Fat, Top 25% Marb, Top 25% SC

36 EXAR MONUMENTAL 9096
 Reg. No: 19686607 Tattoo: 9096 DOB: 7/23/2019

3F EPIC 4631	VARILEK PRODUCT 2010 04	Act. BW
EXAR MONUMENTAL 6056B	ZEBO QUEEN 1072	68
FWY 7008 OF C085 4029	A A R TEN X 7008 S A	Adj. WW
	FWY RITA C085	680
		Adj. YW
		1,301
		Adj. SC
		36.3
		Adj. IMF
		5.28
		Adj. REA
		15.5

EPDs current as of 01/22/2021

CED	BW	VW	YW	DMI	SC	DOC	CLAW	ANGLE	HP	CEM	MILK	MW
+9	-0.8	+54	+100	+1.35	+0.14	+9	+0.47	+0.43	+12.1	+14	+25	+65
CW	MARB	REA	FAT	SM	SW	SF	SG	SB	SC			
+42	+1.14	+0.65	-0.001	+51	+57	+83	+76	+159	+257			

4-Star Calving-Ease

Calving ease with superior carcass. Monumental son out of an Upright daughter which is a really outstanding combination.

Top 4% SG, Top 4% PAP, Top 5% CEM, Top 5% Marb, Top 15% SB, Top 15% BW, Top 20% SC, Top 20% Angle, Top 25% SAxH

38 EXAR STALLION 9845B
 Reg. No: +19490886 Tattoo: 9845B DOB: 8/3/2019

EXAR STUD 4658B	A A R TEN X 7008 S A	Act. BW
EXAR STALLION 7986	BOBO RITA 1559	79
EXAR BLACKCAP 3385	CONNELLY IMPRESSION	Adj. WW
	EXAR BLACKCAP 5509	777
		Adj. YW
		1,470
		Adj. SC
		36.7
		Adj. IMF
		6.22
		Adj. REA
		16.5

EPDs current as of 01/22/2021

CED	BW	VW	YW	DMI	SC	DOC	CLAW	ANGLE	HP	CEM	MILK	MW
+7	+3.9	+85	+141	+1.61	+1.17	+22	+0.71	+0.46	+7.7	+7	+16	+123
CW	MARB	REA	FAT	SM	SW	SF	SG	SB	SC			
+71	+1.10	+0.89	-0.015	+31	+66	+103	+79	+182	+267			

Maternal sib to lots 31 and 32. Big growth and Rib Eye Area with a marbling EPD of +1.10

Top 2% WW, Top 3% SB, Top 3% SG, Top 3% CWT, Top 3% YW, Top 10% SAxH, Top 10% SF, Top 10% Marb, Top 10% REA, Top 15% SAxJ, Top 15% SC, Top 20% Fat, Top 25% SC



39 EXAR STALLION 9495B

Reg. No: 19484431 Tattoo: 9495B DOB: 7/28/2019

- EXAR STUD 4658B..... A A R TEN X 7008 S A
- EXAR STALLION 7986**..... BOBO RITA 1559
- EXAR BLACKCAP 3385..... CONNEALY IMPRESSION
- EXAR BLACKCAP 5509..... EXAR BLACKCAP 5509
- EXAR DUDE 4655B..... A A R TEN X 7008 S A
- EXAR EVERGREEN 7300**..... BOBO RITA 1559
- EXAR EVERGREEN 9785..... BASIN SPREAD 304T
- EXAR MISS TRAVELER 4811..... EXAR MISS TRAVELER 4811

EPDs current as of 01/22/2021

CED	BW	WW	YW	DMI	SC	DOC	CLAW	ANGLE	HP	CEM	MILK	MW
+7	+3.3	+84	+147	+1.50	+1.16	+12	+0.57	+0.54	+4.7	+10	+24	+89
CW	MARB	REA	FAT	SM	SW	SF	SG	SB	SC			
+78	+1.07	+0.58	+0.024	+44	+79	+126	+70	+196	+298			

Tons of performance and marbling in this son of EXAR Stallion 7986 posting a 1492 pound adjusted yearling weight with over a +1.00 for Marbling EPD.

Top 1% SB, Top 1% SF, Top 1% CWT, Top 2% WW, Top 2% YW, Top 3% SC, Top 10% SG, Top 10% SW, Top 10% Marb, Top 10% RADG, Top 20% SAxH, Top 20% SAxJ

- Act. BW 77
- Adj. WW 754
- Adj. YW 1,492
- Adj. SC 41.0
- Adj. IMF 6.40
- Adj. REA 15.4



40 EXAR STALLION 9854B

Reg. No: +19490893 Tattoo: 9854B DOB: 8/10/2019

- EXAR STUD 4658B..... A A R TEN X 7008 S A
- EXAR STALLION 7986**..... BOBO RITA 1559
- EXAR BLACKCAP 3385..... CONNEALY IMPRESSION
- EXAR BLACKCAP 5509..... EXAR BLACKCAP 5509
- POSS TOTAL IMPACT 745..... TC TOTAL 410
- PF 745 RETAIL PRODUCT 2236**..... POSS BLACKCAP 5116
- G A R RETAIL PRODUCT 846..... G A R RETAIL PRODUCT
- G A R 1407 NEW DESIGN 1182..... G A R 1407 NEW DESIGN 1182

EPDs current as of 01/22/2021

CED	BW	WW	YW	DMI	SC	DOC	CLAW	ANGLE	HP	CEM	MILK	MW
+5	+3.3	+75	+130	+0.86	+0.98	+21	+0.52	+0.40	+7.7	+11	+17	+91
CW	MARB	REA	FAT	SM	SW	SF	SG	SB	SC			
+55	+1.30	+0.93	-0.024	+47	+60	+98	+89	+188	+291			

A big Marbling big REA son of the EXAR Stallion 7986 that also has very strong indexes for both SBeef and SCombined.

Top 1% SG, Top 2% SB, Top 2% Marb, Top 4% SC, Top 5% SAxH, Top 10% SAxJ, Top 10% Fat, Top 10% REA, Top 10% WW, Top 10% YW, Top 15% SF, Top 15% Angle, Top 15% RADG, Top 20% CWT, Top 25% CEM

- Act. BW 86
- Adj. WW 669
- Adj. YW 1,336
- Adj. SC 39.4
- Adj. IMF 7.55
- Adj. REA 16.4



41 EXAR COWBOY UP 9837B

Reg. No: +19490878 Tattoo: 9837B DOB: 7/28/2019

- HA OUTSIDE 3008..... KG SOLUTION 0018
- HA COWBOY UP 5405**..... HA EVER LADY 1575
- HA BLACKCAP LADY 1602..... SITZ UPWARD 307R
- HA BLACKCAP LADY 5515..... HA BLACKCAP LADY 5515
- EXAR DENVER 2002B..... EXAR UPSHOT 0562B
- EXAR JOY 4681**..... EXAR ROYAL LASS 1067
- BASIN JOY 6278..... H A IMAGE MAKER 0415
- BASIN JOY 3561..... BASIN JOY 3561

EPDs current as of 01/22/2021

CED	BW	WW	YW	DMI	SC	DOC	CLAW	ANGLE	HP	CEM	MILK	MW
+3	+2.9	+72	+125	+1.23	+0.64	+8	+0.53	+0.37	+9.6	+4	+23	+80
CW	MARB	REA	FAT	SM	SW	SF	SG	SB	SC			
+40	+0.44	+0.29	-0.024	+49	+67	+73	+41	+114	+197			

Cowboy Up sons have been really popular with our customers as they are sound, fertile and powerful. EXAR Cowboy Up 9837B is no exception.

Top 10% Angle, Top 10% Fat, Top 10% WW, Top 15% YW, Top 25% SW, Top 25% RADG

- Act. BW 94
- Adj. WW 646
- Adj. YW 1,291
- Adj. SC 37.5
- Adj. IMF 4.38
- Adj. REA 13.4



42 EXAR COWBOY UP 9826B

Reg. No: +19490860 Tattoo: 9826B DOB: 7/19/2019

- HA OUTSIDE 3008..... KG SOLUTION 0018
- HA COWBOY UP 5405**..... HA EVER LADY 1575
- HA BLACKCAP LADY 1602..... SITZ UPWARD 307R
- HA BLACKCAP LADY 5515..... HA BLACKCAP LADY 5515
- B/R AMBUSH 28..... ROCKN D AMBUSH 1531
- EXAR LUCY 0901**..... B/R RUBY OF TIFFANY 8250
- BASIN LUCY 3829..... C A FUTURE DIRECTION 5321
- BASIN LUCY 178E..... BASIN LUCY 178E

EPDs current as of 01/22/2021

CED	BW	WW	YW	DMI	SC	DOC	CLAW	ANGLE	HP	CEM	MILK	MW
+8	+3.4	+71	+119	+0.55	+0.63	+11	+0.44	+0.51	+12.0	+11	+16	+98
CW	MARB	REA	FAT	SM	SW	SF	SG	SB	SC			
+34	+0.74	+0.40	-0.002	+44	+54	+71	+55	+126	+207			

A high IMF scanning son of Cowboy Up that is also a son of the over a million dollar producing EXAR Lucy 0901.

Top 15% WW, Top 20% YW, Top 25% CEM, Top 25% Claw, Top 25% DMI

- Act. BW 87
- Adj. WW 693
- Adj. YW 1,347
- Adj. SC 37.2
- Adj. IMF 7.72
- Adj. REA 15.0





EXAR Guru 8719B

CED	BW	WW	YW	DMI	SC	DOC	CLAW	ANGLE	HP	CEM	MILK	MW
+6	+3.1	+82	+141	+1.38	+0.79	+14	+0.57	+0.52	+10.0	+14	+28	+105
CW	MARB	REA	FAT	SM	SW	SF	SG	SB	SC			
+70	+1.33	+0.76	+0.001	+49	+80	+113	+86	+200	+308			

46 EXAR GURU 1020B

Reg. No: +19660325 Tattoo: 1020B DOB: 1/1/2020

EXAR MONUMENTAL 6056B	3F EPIC 4631	Act. BW	76
EXAR GURU 8719B	FWY 7008 OF C085 4029	Adj. WW	753
EXAR BLACKCAP 9384	EXAR DENVER 2002B	Adj. YW	1,510
	V A R BLACKCAP 1059	Adj. SC	38.1
	3F EPIC 4631	Adj. IMF	5.23
EXAR EVAS 6587	VARILEK PRODUCT 2010 04	Adj. REA	15.9
	ZEBU QUEEN 1072		
	EXAR UPSHOT 0562B		
	EXAR EVAS 71020		

EPDs current as of 01/22/2021

CED	BW	WW	YW	DMI	SC	DOC	CLAW	ANGLE	HP	CEM	MILK	MW
+11	-0.1	+74	+137	+2.02	+0.61	+15	+0.58	+0.58	+5.6	+16	+28	+96
CW	MARB	REA	FAT	SM	SW	SF	SG	SB	SC			
+68	+0.87	+0.80	+0.043	+36	+78	+105	+62	+167	+253			

4-Star Calving-Ease

WOW! Super combination of low birth with explosive growth posting an adjusted yearling weight over 1,500 pounds. Good carcass EPDs as well.

Top 1% CEM, Top 4% CWT, Top 5% YW, Top 10% SB, Top 10% SF, Top 10% SW, Top 10% PAP, Top 10% WW, Top 15% SAxH, Top 15% SAxJ, Top 15% SG, Top 15% CED, Top 20% Marb, Top 20% REA, Top 25% SC, Top 25% BW, Top 25% RADG

48 EXAR GURU 0140B

Reg. No: 19662460 Tattoo: 0140B DOB: 1/24/2020

EXAR MONUMENTAL 6056B	3F EPIC 4631	Act. BW	87
EXAR GURU 8719B	FWY 7008 OF C085 4029	Adj. WW	800
EXAR BLACKCAP 9384	EXAR DENVER 2002B	Adj. YW	1,490
	V A R BLACKCAP 1059	Adj. SC	39.0
	EXAR UNTAPPED 4710B	Adj. IMF	5.28
EXAR PRIDE 6091	BALDRIDGE WAYLON W34	Adj. REA	15.6
	BASIN JOY 6278		
	EXAR UPSHOT 0562B		
	74-51 RODROCK PRIDE 7009		

EPDs current as of 01/22/2021

CED	BW	WW	YW	DMI	SC	DOC	CLAW	ANGLE	HP	CEM	MILK	MW
+6	+2.1	+74	+133	+1.30	+1.20	+12	+0.66	+0.48	+6.9	+14	+25	+89
CW	MARB	REA	FAT	SM	SW	SF	SG	SB	SC			
+59	+0.78	+0.81	+0.024	+40	+72	+103	+60	+163	+251			

A 1,490 pound adjusted yearling weight in this high growth superior carcass son of EXAR Guru 8719B. Top 5% CEM, Top 10% SB, Top 10% SF, Top 10% WW, Top 10% YW, Top 15% SW, Top 15% CWT, Top 15% RADG, Top 20% SAxH, Top 20% SAxJ, Top 20% SG, Top 20% PAP, Top 20% REA, Top 25% SC, Top 25% Marb, Top 25% SC

47 EXAR GURU 1040B

Reg. No: +19660328 Tattoo: 1040B DOB: 1/3/2020

EXAR MONUMENTAL 6056B	3F EPIC 4631	Act. BW	72
EXAR GURU 8719B	FWY 7008 OF C085 4029	Adj. WW	714
EXAR BLACKCAP 9384	EXAR DENVER 2002B	Adj. YW	1,365
	V A R BLACKCAP 1059	Adj. SC	35.1
	GAR-EGL PROTEGE	Adj. IMF	6.23
QUAKER HILL BLACKCAP 4PT3	RITO 112 OF 2536 RITO 616	Adj. REA	13.9
	L B 6807 ISABEL 339		
	IDEAL 4355 OF 0126 2440		
	QHF BLACKCAP 6E2 OF4V16 4355		
	QHF BLACKCAP 4V16 OF 1H8		

EPDs current as of 01/22/2021

CED	BW	WW	YW	DMI	SC	DOC	CLAW	ANGLE	HP	CEM	MILK	MW
+6	+1.9	+75	+126	+1.31	+0.49	+16	+0.56	+0.49	+7.8	+12	+28	+88
CW	MARB	REA	FAT	SM	SW	SF	SG	SB	SC			
+57	+1.11	+0.74	-0.017	+47	+80	+92	+77	+169	+266			

3-Star Calving-Ease

Big marbling son of EXAR Guru 8719B a sire that is rapidly making his mark on the Angus breed. So don't overlook this exciting sire prospect.

Top 2% PAP, Top 3% SG, Top 10% SB, Top 10% SW, Top 10% Marb, Top 10% WW, Top 15% SC, Top 15% CEM, Top 15% CWT, Top 15% YW, Top 20% Fat, Top 25% SF, Top 25% REA

49 EXAR GURU 0646B

Reg. No: +19629838 Tattoo: 0646B DOB: 1/8/2020

EXAR MONUMENTAL 6056B	3F EPIC 4631	Act. BW	83
EXAR GURU 8719B	FWY 7008 OF C085 4029	Adj. WW	733
EXAR BLACKCAP 9384	EXAR DENVER 2002B	Adj. YW	1,418
	V A R BLACKCAP 1059	Adj. SC	38.3
	B/R AMBUSH 28	Adj. IMF	7.17
EXAR LUCY 0901	ROCKN D AMBUSH 1531	Adj. REA	15.1
	B/R RUBY OF TIFFANY 8250		
	C A FUTURE DIRECTION 5321		
	BASIN LUCY 3829		
	BASIN LUCY 178E		

EPDs current as of 01/22/2021

CED	BW	WW	YW	DMI	SC	DOC	CLAW	ANGLE	HP	CEM	MILK	MW
+15	+0.1	+57	+103	+0.39	+0.21	+12	+0.47	+0.48	+9.8	+13	+24	+59
CW	MARB	REA	FAT	SM	SW	SF	SG	SB	SC			
+46	+1.29	+0.41	+0.006	+52	+59	+89	+79	+168	+270			

4-Star Calving-Ease

A calving ease son of EXAR Guru 8719B that posts impressive marbling and scrotal EPDs.

Top 2% CED, Top 2% Marb, Top 3% SG, Top 10% SB, Top 10% CEM, Top 15% SC, Top 15% DMI, Top 25% BW

50 EXAR MONUMENTAL 0320B

Reg. No: 19643493 Tattoo: 0320B DOB: 1/6/2020

3F EPIC 4631	VARILEK PRODUCT 2010 04	Act. BW	84
EXAR MONUMENTAL 6056B	ZEBU QUEEN 1072	Adj. WW	822
FWY 7008 OF C085 4029	A A R TEN X 7008 S A	Adj. YW	1,446
	FWY RITA C085	Adj. SC	39.4
BASIN PAYWEIGHT 1682	BASIN PAYWEIGHT 006S	Adj. IMF	7.88
CHAPMAN SANDY 6059	21AR O LASS 7017	Adj. REA	17.2
EXAR SANDY 4401	CURTIN FLATLANDER 2017		
	EXAR SANDY 5941		

EPDs current as of 01/22/2021

CED	BW	WW	YW	DMI	SC	DOC	CLAW	ANGLE	HP	CEM	MILK	MW
+4	+3.7	+79	+143	+1.72	+1.20	+9	+0.50	+0.44	+12.7	+16	+29	+124
CW	MARB	REA	FAT	SM	SW	SF	SG	SB	SC			
+90	+1.03	+0.91	+0.014	+45	+72	+141	+73	+214	+323			

Sired by Monumental and out of a top producing Payweight daughter. Check out the outstanding individual growth and scan data that is highlighted by a 7.88% IMF and an incredible 17.2 square inch ribeye.

Top 1% SB, Top 1% SC, Top 1% SF, Top 1% CEM, Top 1% CWT, Top 2% SAxJ, Top 3% YW, Top 4% WW, Top 5% SAxH, Top 5% SG, Top 5% PAP, Top 5% RADG, Top 10% Marb, Top 10% REA, Top 15% SW, Top 25% Angle, Top 25% Milk, Top 25% SC



51 EXAR MONUMENTAL 0643B

Reg. No: +19629834 Tattoo: 0643B DOB: 1/7/2020

3F EPIC 4631	VARILEK PRODUCT 2010 04	Act. BW	78
EXAR MONUMENTAL 6056B	ZEBU QUEEN 1072	Adj. WW	866
FWY 7008 OF C085 4029	A A R TEN X 7008 S A	Adj. YW	1,452
	FWY RITA C085	Adj. SC	39.3
EXAR DENVER 2002B	EXAR UPSHOT 0562B	Adj. IMF	6.32
EXAR BLACKCAP 9384	EXAR ROYAL LASS 1067	Adj. REA	16.6
V A R BLACKCAP 1059	SUMMITCREST COMPLETE 1P55		
	EXAR NEW DESIGN 4212		

EPDs current as of 01/22/2021

CED	BW	WW	YW	DMI	SC	DOC	CLAW	ANGLE	HP	CEM	MILK	MW
+11	-0.1	+80	+137	+1.50	+1.49	+15	+0.68	+0.58	+8.5	+18	+24	+92
CW	MARB	REA	FAT	SM	SW	SF	SG	SB	SC			
+65	+1.19	+0.55	+0.072	+47	+83	+104	+71	+175	+274			

4-Star Calving-Ease

A full brother to EXAR Guru 8719B, the hottest new young sire whose sons and his genetics are featured in this sale. If you are looking for a solid herd sire that has notable recognition that you can take back home and produce outstanding bulls and replacement heifer then don't miss this opportunity.

Top 1% CEM, Top 3% WW, Top 4% SB, Top 4% SW, Top 4% Marb, Top 5% YW, Top 10% SC, Top 10% SF, Top 10% SG, Top 10% CWT, Top 10% PAP, Top 15% SAxH, Top 15% SAxJ, Top 15% CED, Top 15% SC, Top 25% BW, Top 25% RADG

52 EXAR MONUMENTAL 0617B

Reg. No: +19629792 Tattoo: 0617B DOB: 1/3/2020

3F EPIC 4631	VARILEK PRODUCT 2010 04	Act. BW	88
EXAR MONUMENTAL 6056B	ZEBU QUEEN 1072	Adj. WW	789
FWY 7008 OF C085 4029	A A R TEN X 7008 S A	Adj. YW	1,456
	FWY RITA C085	Adj. SC	42.1
PLATTEMERE WEIGH UP K360	SITZ UPWARD 307R	Adj. IMF	7.27
EXAR BLACKCAP 6046	BARBARA OF PLATTEMERE 337	Adj. REA	17.9
DEER VALLEY BLACKCAP 9755	S S OBJECTIVE T510 OT26		
	M F BLACKCAP 333		

EPDs current as of 01/22/2021

CED	BW	WW	YW	DMI	SC	DOC	CLAW	ANGLE	HP	CEM	MILK	MW
+14	+0.1	+70	+130	+1.76	+1.88	+10	+0.68	+0.60	+9.9	+17	+24	+113
CW	MARB	REA	FAT	SM	SW	SF	SG	SB	SC			
+72	+0.92	+0.78	-0.009	+28	+67	+116	+68	+185	+268			

3-Star Calving-Ease

Excellent CED at +14 with a 1,456 pound yearling weight and a magnificent 17.9 inch REA and still over 7% IMF which is outstanding. Check out the genetic profile and the performance data that backs it up and you will agree that this Monumental son is one to take home. Flush mate sells as lot 53.

Top 1% CEM, Top 2% SB, Top 2% SF, Top 2% CWT, Top 4% CED, Top 4% SC, Top 5% PAP, Top 10% SG, Top 10% YW, Top 15% SAxH, Top 15% SAxJ, Top 15% SC, Top 15% Marb, Top 15% WW, Top 20% RADG, Top 20% REA, Top 25% SW, Top 25% BW, Top 25% Fat

53 EXAR MONUMENTAL 4299B

Reg. No: +19585792 Tattoo: 4299B DOB: 11/20/2019

3F EPIC 4631	VARILEK PRODUCT 2010 04	Act. BW	88
EXAR MONUMENTAL 6056B	ZEBU QUEEN 1072	Adj. WW	771
FWY 7008 OF C085 4029	A A R TEN X 7008 S A	Adj. YW	1,477
	FWY RITA C085	Adj. SC	37.7
PLATTEMERE WEIGH UP K360	SITZ UPWARD 307R	Adj. IMF	6.47
EXAR BLACKCAP 6046	BARBARA OF PLATTEMERE 337	Adj. REA	15.8
DEER VALLEY BLACKCAP 9755	S S OBJECTIVE T510 OT26		
	M F BLACKCAP 333		

EPDs current as of 01/22/2021

CED	BW	WW	YW	DMI	SC	DOC	CLAW	ANGLE	HP	CEM	MILK	MW
+9	+0.3	+68	+134	+2.20	+1.12	+7	+0.61	+0.56	+10.2	+10	+24	+105
CW	MARB	REA	FAT	SM	SW	SF	SG	SB	SC			
+66	+0.94	+0.52	-0.021	+30	+64	+100	+67	+167	+247			

3-Star Calving-Ease

A flush mate to lots 52 and 57 this Monumental son checks all the boxes on your score sheet as he is excellent growth performance with top 10% SB. Scanned nearly a 16 inch REA.

Top 5% CWT, Top 10% SB, Top 10% SG, Top 10% YW, Top 15% SF, Top 15% Fat, Top 15% Marb, Top 20% RADG, Top 20% WW

54 EXAR MONUMENTAL 4229B

Reg. No: +19577514 Tattoo: 4229B DOB: 11/13/2019

3F EPIC 4631	VARILEK PRODUCT 2010 04	Act. BW	77
EXAR MONUMENTAL 6056B	ZEBU QUEEN 1072	Adj. WW	695
FWY 7008 OF C085 4029	A A R TEN X 7008 S A	Adj. YW	1,346
	FWY RITA C085	Adj. SC	40.5
V A R DISCOVERY 2240	A A R TEN X 7008 S A	Adj. IMF	4.23
WF/RCC RITA 2115	DEER VALLEY RITA 0308	Adj. REA	16.0
RITA 9066 OF RITA 5M13 OBJ	S S OBJECTIVE T510 OT26		
	RITA 5M13 OF 2V9 PREDESTINED		

EPDs current as of 01/22/2021

CED	BW	WW	YW	DMI	SC	DOC	CLAW	ANGLE	HP	CEM	MILK	MW
+11	-1.0	+69	+124	+1.85	+1.70	+18	+0.62	+0.57	+9.6	+14	+34	+73
CW	MARB	REA	FAT	SM	SW	SF	SG	SB	SC			
+57	+1.13	+0.64	+0.025	+51	+84	+94	+74	+167	+268			

4-Star Calving-Ease

This Maternal brother to EXAR Congress 9897B who was the \$38,000 selection by Grimmius Cattle Co at the recent Inaugural Cattlemen's Congress. Like his brother he excels in calving ease, Marbling with a +1.13 Marb EPD and overall structural width and power.

Top 4% SW, Top 5% SG, Top 5% CEM, Top 5% Marb, Top 5% Milk, Top 10% SB, Top 10% BW, Top 10% SC, Top 15% SC, Top 15% CED, Top 15% CWT, Top 15% WW, Top 15% YW, Top 20% SF, Top 25% SAxH



Lot 55

55 EXAR NORTHSIDE 0641B

Reg. No: +19644689 Tattoo: 0641B DOB: 1/7/2020

K C F BENNETT SOUTHSIDE..... NICHOLS EXTRA K205
 BAKERS NORTHSIDE 6007..... K C F MISS 208 S11
 BAKERS ERICAMERE 3128..... HOOVER DAM
 BAKERS ERICAMERE 1091
 SYDGEN ROCK STAR 3461..... SYDGEN ROCKY ROAD 2060
 SYDGEN RITA 5730..... SYDGEN FOREVER LADY 8420
 SYDGEN RITA 3508..... SYDGEN MANDATE 6079
 SYDGEN RITA 9370

Act. BW 79
 Adj. WW 722
 Adj. YW 1,424
 Adj. SC 40.3
 Adj. IMF 5.98
 Adj. REA 16.2

EPDs current as of 01/22/2021

CED	BW	WW	YW	DMI	SC	DOC	CLAW	ANGLE	HP	CEM	MILK	MW
+6	+2.4	+83	+154	+2.13	+2.07	+19	+0.50	+0.48	+14.1	+10	+26	+110
CW	MARB	REA	FAT	SM	SW	SF	SG	SB	SC			
+81	+0.91	+0.75	-0.031	+61	+79	+129	+69	+198	+318			

3-Star Calving-Ease

Lots 55 and 56 are flushmates out of the Express, Sydenstricker and Greiner Angus powerful and productive donor Rita 5730. With a 16.2 inch ribeye and a +154 YW EPD this Northside son will spark your interest.

Top 1% SB, Top 1% SC, Top 1% SF, Top 1% CWT, Top 1% YW, Top 2% SC, Top 2% WW, Top 3% RADG, Top 10% SAxJ, Top 10% SG, Top 10% SW, Top 10% Fat, Top 15% SAxH, Top 15% Marb, Top 20% HPreg, Top 25% REA



Lot 56

56 EXAR NORTHSIDE 0630B

Reg. No: +19644687 Tattoo: 0630B DOB: 1/5/2020

K C F BENNETT SOUTHSIDE..... NICHOLS EXTRA K205
 BAKERS NORTHSIDE 6007..... K C F MISS 208 S11
 BAKERS ERICAMERE 3128..... HOOVER DAM
 BAKERS ERICAMERE 1091
 SYDGEN ROCK STAR 3461..... SYDGEN ROCKY ROAD 2060
 SYDGEN RITA 5730..... SYDGEN FOREVER LADY 8420
 SYDGEN RITA 3508..... SYDGEN MANDATE 6079
 SYDGEN RITA 9370

Act. BW 84
 Adj. WW 914
 Adj. YW 1,405
 Adj. SC 36.2
 Adj. IMF 6.73
 Adj. REA 14.1

EPDs current as of 01/22/2021

CED	BW	WW	YW	DMI	SC	DOC	CLAW	ANGLE	HP	CEM	MILK	MW
+9	+1.9	+99	+169	+2.26	+1.03	+34	+0.55	+0.60	+10.8	+10	+27	+126
CW	MARB	REA	FAT	SM	SW	SF	SG	SB	SC			
+90	+0.91	+0.68	+0.016	+63	+100	+132	+65	+197	+319			

3-Star Calving-Ease

Ranking in the top 1% for at least 8 different traits this flush brother to Lot 55 boasts a +169 YW EPD and \$197 Dollar Beef Value and \$319 Dollar Combined Value. Send him to the cowherd or more likely send him to the AI Stud as this outcross pedigree and EPD combination is hard to replicate.

Top 1% SB, Top 1% SC, Top 1% SF, Top 1% SW, Top 1% CWT, Top 1% Doc, Top 1% WW, Top 1% YW, Top 10% SAxJ, Top 10% RADG, Top 15% SG, Top 15% Marb, Top 25% SAxH



SydenGen

57 EXAR JET BLACK 0648B

Reg. No: +19629840 Tattoo: 0648B DOB: 1/8/2020

CONNEALY BLACK GRANITE..... CONNEALY CONSENSUS 7229
 BAR R JET BLACK 5063..... EURA ELGA OF CONANGA 9109
 BAR R IRIS ANITA 0113..... SITZ UPWARD 307R
 BAR R ANITA 7081
 PLATTEMERE WEIGH UP K360..... SITZ UPWARD 307R
 BARBARA OF PLATTEMERE 337
 EXAR BLACKCAP 6046..... BARBARA OF PLATTEMERE 337
 DEER VALLEY BLACKCAP 9755..... S S OBJECTIVE T510 OT26
 M F BLACKCAP 333

Act. BW 76
 Adj. WW 811
 Adj. YW 1,491
 Adj. SC 37.3
 Adj. IMF 5.84
 Adj. REA 16.9

EPDs current as of 01/22/2021

CED	BW	WW	YW	DMI	SC	DOC	CLAW	ANGLE	HP	CEM	MILK	MW
+9	+2.1	+79	+145	+1.85	+0.66	+17	+0.56	+0.57	+10.3	+11	+26	+99
CW	MARB	REA	FAT	SM	SW	SF	SG	SB	SC			
+76	+0.60	+0.86	-0.039	+50	+77	+115	+57	+173	+274			

3-Star Calving-Ease

A high performance Jet Black son that is from the same donor as lots 52 and 57. Scanned a 16.9 inch REA and a +145 YW EPD as evidenced by his 1491 pound adjusted yearling weight.

Top 1% CWT, Top 2% YW, Top 3% SF, Top 3% RADG, Top 4% Fat, Top 4% WW, Top 5% SB, Top 10% SAxJ, Top 10% SC, Top 10% SW, Top 15% REA, Top 20% SAxH, Top 25% SG, Top 25% CEM

BAKER NORTHSIDE • Sire of Lots 55 & 56

58

EXAR ADVANCE 0068B

Reg. No: **19645176** Tattoo: **0068B** DOB: **1/11/2020**

BASIN ADVANCE 3134 G A R PROGRESS
BASIN ADVANCE 5016 BASIN O LASS 1663
 BASIN JOY 2006 SUMMITCREST COMPLETE 1P55
 EXAR RAPTURE 5844B BASIN JOY 566T
EXAR LUCY 8554 QUAKER HILL RAMPAGE 0A36
 EXAR LUCY 5711 BOBO RITA 1559
 SITZ TOP GAME 561X
 BOBO LUCY 1518

Act. BW 80
 Adj. WW 849
 Adj. YW 1,678
 Adj. SC 40.4
 Adj. IMF 7.25
 Adj. REA 17.1

EPDs current as of 01/22/2021

CED	BW	WW	YW	DMI	SC	DOC	CLAW	ANGLE	HP	CEM	MILK	MW
+6	+4.1	+83	+150	+1.42	+0.40	+10	+0.55	+0.35	+8.3	+6	+29	+102
CW	MARB	REA	FAT	SM	SW	SF	SG	SB	SC			
+73	+1.15	+1.03	-0.027	+48	+78	+117	+84	+200	+307			

The biggest adjusted yearling weight of the spring calf crop at 1678 pounds! With a 17.1 inch ribeye and an impressive 7.25% IMF this +150 lb YW EPD and he is over +1.00 for both Marb and REU EPDs, this bull is an outstanding selection to use on the cowherd.

Top 1% SB, Top 2% SAxH, Top 2% SAxJ, Top 2% SC, Top 2% SF, Top 2% SG, Top 2% CWT, Top 2% WW, Top 2% YW, Top 3% RADG, Top 4% Angle, Top 4% REA, Top 5% Marb, Top 10% SW, Top 10% Fat, Top 25% Milk



BASIN ADVANCE 5016 • Sire of Lots 58 & 59

59

EXAR ADVANCE 0624B

Reg. No: **+19629804** Tattoo: **0624B** DOB: **1/4/2020**

BASIN ADVANCE 3134 G A R PROGRESS
BASIN ADVANCE 5016 BASIN O LASS 1663
 BASIN JOY 2006 SUMMITCREST COMPLETE 1P55
 V A R DISCOVERY 2240 BASIN JOY 566T
VINTAGE BLACKBIRD 6329 A A R TEN X 7008 S A
 V A R BLACKBIRD 3153 DEER VALLEY RITA 0308
 CONNEALY CONSENSUS 7229
 SANDPOINT BLACKBIRD 8809

Act. BW 80
 Adj. WW 782
 Adj. YW 1,478
 Adj. SC 36.2
 Adj. IMF 5.52
 Adj. REA 15.1

EPDs current as of 01/22/2021

CED	BW	WW	YW	DMI	SC	DOC	CLAW	ANGLE	HP	CEM	MILK	MW
+9	+0.9	+71	+126	+1.15	+0.54	+9	+0.45	+0.31	+11.6	+12	+22	+100
CW	MARB	REA	FAT	SM	SW	SF	SG	SB	SC			
+64	+0.57	+0.93	-0.008	+52	+67	+105	+54	+160	+260			

4-Star Calving-Ease

Sired by Basin Advance 5016 the added Ribeye and Performance sire that also is the sire of lot 58. With the added adjusted yearling and ribeye of this Vintage Blackbird 6329 son he should be on your short list for sure.

Top 1% Angle, Top 10% SF, Top 10% CWT, Top 10% REA, Top 15% SB, Top 15% CEM, Top 15% WW, Top 15% YW, Top 20% SAxH, Top 20% SAxJ, Top 20% SC, Top 25% SW, Top 25% Fat, Top 25% PAP, Top 25% RADG

60

EXAR CASINO BOMBER 0104B

Reg. No: **19645978** Tattoo: **0104B** DOB: **1/2/2020**

CASINO BOMBER N33 KM BROKEN BOW 002 SUMMITCREST COMPLETE 1P55
 CASINO ANNIE K48 SUMMITCREST PRINCESS OP12
 JACS PAYWEIGHT 5914 DPL UPWARD L70
 EXAR ELBA 8151 CASINO ANNIE G64
 EXAR ELBA 5033 BASIN PAYWEIGHT 1682
 EXAR ELBA 3723 JACS BLACKCAP 1026
 EXAR ELBA 3723 EXAR EZX 3772B
 EXAR ELBA 3723

Act. BW 65
 Adj. WW 787
 Adj. YW 1,453
 Adj. SC 39.1
 Adj. IMF 7.76
 Adj. REA 13.1

EPDs current as of 01/22/2021

CED	BW	WW	YW	DMI	SC	DOC	CLAW	ANGLE	HP	CEM	MILK	MW
+12	-0.3	+76	+132	+1.70	+0.99	+17	+0.57	+0.50	+12.8	+18	+25	+94
CW	MARB	REA	FAT	SM	SW	SF	SG	SB	SC			
+69	+0.85	+0.32	+0.043	+59	+79	+107	+55	+162	+269			

4-Star Calving-Ease

The high Marb EPD and 7.76% IMF Scanning son of Bomber that make him a paternal brother to the Anchor Bull of the 2020 Express Ranches Carload, EXAR Grenade 9152B who the Express, ORigen, FB Genetics and R4 Cattle Feeders stud bull that you will hear a great deal about in the future.

Top 1% CEM, Top 4% CWT, Top 10% SB, Top 10% SF, Top 10% SW, Top 10% CED, Top 10% WW, Top 10% YW, Top 15% SC, Top 20% BW, Top 20% Marb

61

EXAR EMERALD 0177B

Reg. No: **19661830** Tattoo: **0177B** DOB: **1/30/2020**

CONNEALY EMERALD CONNEALY CONFIDENCE PLUS CONNEALY CONFIDENCE 0100
 JACE OF CONANGA 6571 ELBANNA OF CONANGA 1209
 V A R GENERATION 2100 CONNEALY ARMORY
EXAR PRIMROSE 7033 JAZZY OF CONANGA 4660 860C
 TRAYNHAMS PRIMROSE 08033 CONNEALY CONSENSUS 7229
 SANDPOINT BLACKBIRD 8809
 EXAR DENVER 2002B
 V A R PRIMROSE 0018

Act. BW 86
 Adj. WW 854
 Adj. YW 1,467
 Adj. SC 37.5
 Adj. IMF 4.73
 Adj. REA 17.0

EPDs current as of 01/22/2021

CED	BW	WW	YW	DMI	SC	DOC	CLAW	ANGLE	HP	CEM	MILK	MW
+14	+0.9	+74	+139	+1.19	+1.35	+36	+0.50	+0.48	+15.5	+12	+26	+67
CW	MARB	REA	FAT	SM	SW	SF	SG	SB	SC			
+62	+0.35	+1.24	-0.024	+86	+77	+109	+50	+158	+291			

3-Star Calving-Ease

This Emerald son certainly checks all the boxes. He has the muscle dimension we all demand with a 17 sq. inch ribeye, he is big spread from birth to yearling and ranks in the top 10% of the breed in 15 or more traits. That is a step forward in balanced trait selection!

Top 1% Doc, Top 1% REA, Top 2% SM, Top 2% RADG, Top 4% SC, Top 4% CED, Top 4% YW, Top 5% SF, Top 10% SAxJ, Top 10% SW, Top 10% CWT, Top 10% Fat, Top 10% HPreg, Top 10% WW, Top 15% SB, Top 15% CEM, Top 20% SAxH, Top 20% SC



CONNEALY EMERALD • Sire of Lot 61



Lot 62

62 EXAR ROLEX 0028B
 Reg. No: 19630952 Tattoo: 0028B DOB: 1/2/2020

Act. BW 78
 Adj. WW 829
 Adj. YW 1,491
 Adj. SC 37.1
 Adj. IMF 6.34
 Adj. REA 15.7

EXAR ROLEX 8709B
 EXAR ROYAL LASS 1067

BLACKSTONE EPIC 8001
 EXAR BLACKBIRD 4714

EPDs current as of 01/22/2021

CED	BW	WW	YW	DMI	SC	DOC	CLAW	ANGLE	HP	CEM	MILK	MW
+2	+2.9	+84	+147	+1.50	+0.79	+14	+0.57	+0.51	+12.2	+16	+27	+91

Excellent pounds of production in this big weaning and yearling Rolex son that also scanned quite well at yearling with 6.34% and a big ribeye. Weaned of at 829 from a first-calf heifer.
 Top 1% CEM, Top 2% WW, Top 2% YW, Top 3% SF, Top 3% CWT, Top 4% SB, Top 4% SC, Top 4% SW, Top 5% PAP, Top 15% SG, Top 15% RADG, Top 20% Marb

63 EXAR ROLEX 0067B
 Reg. No: 19645175 Tattoo: 0067B DOB: 1/10/2020

Act. BW 90
 Adj. WW 825
 Adj. YW 1,503
 Adj. SC 37.9
 Adj. IMF 5.08
 Adj. REA 16.4

EXAR ROLEX 8709B
 EXAR ROYAL LASS 1067

CONLEY GAMMER 7134
 WOODHILL GAMMER S118-Y134

EPDs current as of 01/22/2021

CED	BW	WW	YW	DMI	SC	DOC	CLAW	ANGLE	HP	CEM	MILK	MW
-1	+3.8	+83	+144	+1.06	+0.54	+17	+0.48	+0.42	+11.5	+11	+35	+102

A truly powerful Rolex son. Remember, Rolex is a maternal brother to EXAR Denver 2002B who has headlined the Express program and advanced our customers in maternal production traits. Note that Lot 63 adjusted to 1,503 lbs. and scanned with a 16.4 sq. in. ribeye at a year of age!
 Top 2% SW, Top 2% WW, Top 3% Fat, Top 3% YW, Top 4% Milk, Top 4% REA, Top 10% SB, Top 10% SC, Top 10% SF, Top 10% CWT, Top 10% RADG, Top 15% SAxH, Top 15% SAxJ, Top 15% SG, Top 20% Angle, Top 25% CEM

64 EXAR STALLION 0117B
 Reg. No: 19641475 Tattoo: 0117B DOB: 1/7/2020

Act. BW 81
 Adj. WW 851
 Adj. YW 1,505
 Adj. SC 38.9
 Adj. IMF 5.13
 Adj. REA 15.6

EXAR STALLION 7986
 EXAR BLACKCAP 3385

EXAR RITA 6590
 EXAR RITA 2823

EPDs current as of 01/22/2021

CED	BW	WW	YW	DMI	SC	DOC	CLAW	ANGLE	HP	CEM	MILK	MW
+10	+2.2	+81	+149	+1.45	+1.04	+6	+0.59	+0.51	+5.2	+12	+21	+92

3-Star Calving-Ease With a 1,505 lb. Yearling and a +1.08 REA EPD you will like this powerful and stout bull who is the third calf from an extremely productive Denver daughter whose first two natural calves are the \$70,000 half interest EXAR Rita 8101 and her second calf is the \$60,000 half interest EXAR Rita 9061. Outstanding production, performance and genomics wrapped up in this Stallion son!
 Top 1% SB, Top 1% SF, Top 2% SAxH, Top 2% SAxJ, Top 2% CWT, Top 2% YW, Top 3% RADG, Top 3% REA, Top 3% WW, Top 4% SC, Top 10% SG, Top 15% SW, Top 15% CEM, Top 15% Fat, Top 20% CED, Top 20% Marb

65 EXAR STALLION 0111B
 Reg. No: 19641468 Tattoo: 0111B DOB: 1/6/2020

Act. BW 77
 Adj. WW 730
 Adj. YW 1,408
 Adj. SC 37.4
 Adj. IMF 5.20
 Adj. REA 16.2

EXAR STALLION 7986
 EXAR BLACKCAP 3385

EXAR JOY 6089
 EXAR JOY 4140

EPDs current as of 01/22/2021

CED	BW	WW	YW	DMI	SC	DOC	CLAW	ANGLE	HP	CEM	MILK	MW
+15	+1.2	+66	+122	+0.88	+1.06	+4	+0.59	+0.46	+10.3	+16	+22	+77

4-Star Calving-Ease With a 16.2 sq. in. Ribeye and a 15 CED EXAR Stallion 0117B combines muscle and calving ease in unique and powerful package. Sired by the \$200,000 EXAR Stallion 7986 who headlines sire programs for Express, Friendship Farms, gg Angus, SBI Inc and ORigen.
 Top 1% CEM, Top 2% CED, Top 5% RADG, Top 10% SAxH, Top 10% SAxJ, Top 10% SB, Top 10% SG, Top 10% REA, Top 15% SC, Top 15% SF, Top 15% Fat, Top 20% YW, Top 25% CWT, Top 25% Marb, Top 25% WW

G A R Inertia



CED	BW	WW	YW	DMI	SC	DOC	CLAW	ANGLE	HP	CEM	MILK	MW
+7	+1.4	+72	+132	+0.93	+0.72	+30	+0.53	+0.58	+10.6	+10	+30	+66
CW	MARB	REA	FAT	SM	SW	SF	SG	SB	SC			
+54	+1.20	+0.79	+0.059	+66	+78	+107	+76	+183	+303			

66

EXAR INERTIA 0932B

Reg. No: +19717144 Tattoo: 0932B DOB: 2/9/2020

G A R INERTIA

G A R MOMENTUM..... G A R PROGRESS
G A R BIG EYE 1770
G A R PROPHET
G A R PROPHET 2984..... G A R PROPHET
G A R DAYBREAK 1521
3F EPIC 4631..... VARILEK PRODUCT 2010 04
EXAR HENRIETTA PRIDE 7089..... ZEBO QUEEN 1072
EXAR HENRIETTA PRIDE 3680..... SUMMITCREST COMPLETE 1P55
SITZ HENRIETTA PRIDE 285U

Act. BW 89
Adj. WW 696
Adj. YW 1,467
Adj. SC 36.3
Adj. IMF 6.05
Adj. REA 14.2

EPDs current as of 01/22/2021

CED	BW	WW	YW	DMI	SC	DOC	CLAW	ANGLE	HP	CEM	MILK	MW
+7	+0.6	+76	+144	+1.24	+0.80	+26	+0.53	+0.65	+8.4	+10	+37	+91
CW	MARB	REA	FAT	SM	SW	SF	SG	SB	SC			
+69	+0.95	+0.93	+0.036	+48	+89	+116	+68	+185	+288			

An excellent birth to yearling spread on this 144 lb. YW EPD Inertia son that is out of a productive Henrietta Pride female. His Donor Dam was selected by Callahan Cattle Co. in the 2020 Big Event so you know she is darn good.

Top 1% RADG, Top 2% SB, Top 2% SF, Top 2% SW, Top 2% Milk, Top 3% YW, Top 4% SAxH, Top 4% SC, Top 4% CWT, Top 5% SAxJ, Top 10% SG, Top 10% REA, Top 10% WW, Top 15% Doc, Top 15% Marb

68

EXAR PROPHET 4219B

Reg. No: +19577513 Tattoo: 4219B DOB: 11/13/2019

G A R PROPHET K243

G A R PROPHET..... C R A BEXTOR 872 5205 608
G A R OBJECTIVE 1885
CHAIR ROCK 5050 G A R 1131..... G A R NEW DESIGN 5050
CHAIR ROCK OBJECTIVE 7042
A A R TEN X 7008 S A..... MYTTY IN FOCUS
EXAR HENRIETTA PRIDE 4817..... A A R LADY KELTON 5551
SITZ HENRIETTA PRIDE 643T..... CONNEALY ONWARD
SITZ HENRIETTA PRIDE 81M

Act. BW 90
Adj. WW 719
Adj. YW 1,338
Adj. SC 34.5
Adj. IMF 5.38
Adj. REA 18.2

EPDs current as of 01/22/2021

CED	BW	WW	YW	DMI	SC	DOC	CLAW	ANGLE	HP	CEM	MILK	MW
+12	+0.0	+72	+128	+1.04	+0.01	+18	+0.61	+0.48	+10.7	+12	+27	+63
CW	MARB	REA	FAT	SM	SW	SF	SG	SB	SC			
+55	+1.02	+1.28	-0.001	+64	+80	+100	+79	+179	+296			

3-Star Calving-Ease

Step up and take a look at this K243 son that is +1.02 for MARB EPD, +1.28 for REA EPD and had an adjusted 18.2 sq. in. ribeye which is the second largest in this offering but more impressive is he scanned an actual Ribeye of 19.4 at 13 months of age!

Top 1% REA, Top 2% SAxH, Top 3% SB, Top 3% SC, Top 3% SG, Top 4% SAxJ, Top 10% SW, Top 10% CED, Top 10% Marb, Top 10% WW, Top 10% YW, Top 15% SF, Top 15% CEM, Top 20% CWT, Top 20% RADG, Top 25% BW

67

EXAR INERTIA 0309B

Reg. No: 19643472 Tattoo: 0309B DOB: 1/3/2020

G A R INERTIA

G A R MOMENTUM..... G A R PROGRESS
G A R BIG EYE 1770
G A R PROPHET
G A R PROPHET 2984..... G A R PROPHET
G A R DAYBREAK 1521
EXAR DENVER 2002B..... EXAR UPSHOT 0562B
EXAR ERICA 4531..... EXAR ROYAL LASS 1067
EXAR MISS TRAVELER 81166..... R T R ESCALADE 4336
V N A R MISS TRAVELER 4023

Act. BW 74
Adj. WW 753
Adj. YW 1,321
Adj. SC 36.1
Adj. IMF 6.67
Adj. REA 15.8

EPDs current as of 01/22/2021

CED	BW	WW	YW	DMI	SC	DOC	CLAW	ANGLE	HP	CEM	MILK	MW
+13	-1.4	+56	+106	+0.85	+0.68	+17	+0.43	+0.39	+12.3	+11	+31	+27
CW	MARB	REA	FAT	SM	SW	SF	SG	SB	SC			
+51	+0.96	+0.68	+0.043	+78	+71	+102	+65	+167	+295			

4-Star Calving-Ease

Wow! Look at the Calving-ease, maternal and carcass excellence that is all wrapped into this son of a Denver Daughter and sired by G A R Inertia who is one of the top Herd Sires headliners at ABS.

Top 3% SC, Top 10% SB, Top 10% SF, Top 10% SM, Top 10% Angle, Top 10% BW, Top 10% CED, Top 15% SAxH, Top 15% SG, Top 15% Marb, Top 15% Milk, Top 20% SW, Top 20% Claw, Top 25% SAxJ, Top 25% CEM



G A R PROPHET K243 • Sire of Lot 68



Lot 69

69 EXAR JET WAY 0607B

Reg. No: +19629781 Tattoo: 0607B DOB: 1/2/2020

CONNEALY BLACK GRANITE CONNEALY CONSENSUS 7229
 BAR R JET BLACK 5063 EURA ELGA OF CONANGA 9109
 BAR R IRIS ANITA 0113 SITZ UPWARD 307R
 BAR R ANITA 7081 BAR R ANITA 7081
 3F EPIC 4631 VARILEK PRODUCT 2010 04
 EXAR BLACKCAP 6469 ZEBO QUEEN 1072
 EXAR BLACKCAP 3226 CONNEALY RIGHT ANSWER 746
 EXAR BLACKCAP 1538

Act. BW 78
 Adj. WW 786
 Adj. YW 1,274
 Adj. SC 38.6
 Adj. IMF 4.90
 Adj. REA 15.5



EPDs current as of 01/22/2021

CED	BW	WW	YW	DMI	SC	DOC	CLAW	ANGLE	HP	CEM	MILK	MW
+14	-1.0	+79	+144	+1.25	+1.04	+18	+0.60	+0.48	+7.8	+13	+28	+91
CW	MARB	REA	FAT	SM	SW	SF	SG	SB	SC			
+63	+0.69	+0.74	+0.050	+51	+87	+115	+53	+168	+269			

4-Star Calving-Ease

EXAR Jet Way 0607B combines incredible Calving-ease and growth production performance in what we all would call an excellent bending of the growth curve. He is +14 CED, -1.0 BW and +144 YW which is quite impressive but also please note that his dam is the \$100,000 half interest Express and Pollard Donor and he is a full brother to Lot 2 that headlines the Jet Black son offering in this sale! Top 2% SW, Top 2% RADG, Top 3% SF, Top 3% YW, Top 4% CED, Top 4% WW, Top 10% SAxH, Top 10% SAxJ, Top 10% SB, Top 10% BW, Top 10% CEM, Top 10% CWT, Top 15% SC, Top 25% REA



Lot 70

70 EXAR COMBAT 0662B

Reg. No: +19645989 Tattoo: 0662B DOB: 1/13/2020

KM BROKEN BOW 002 SUMMITCREST COMPLETE 1P55
 CASINO BOMBER N33 SUMMITCREST PRINCESS OP12
 CASINO ANNIE K48 DPL UPWARD L70
 CASINO ANNIE 664 CASINO ANNIE 664
 A A R TEN X 7008 S A MYTTY IN FOCUS
 EF RITA 4538 A A R LADY KELTON 5551
 CHAIR ROCK OBJECTIVE 7042 S S OBJECTIVE T510 OT26
 CHAIR ROCK GRID MAKER 4047

Act. BW 84
 Adj. WW 838
 Adj. YW 1,380
 Adj. SC 37.5
 Adj. IMF 5.45
 Adj. REA 15.9



EPDs current as of 01/22/2021

CED	BW	WW	YW	DMI	SC	DOC	CLAW	ANGLE	HP	CEM	MILK	MW
+7	+1.8	+90	+137	+0.84	+0.71	+23	+0.43	+0.49	+13.7	+14	+27	+76
CW	MARB	REA	FAT	SM	SW	SF	SG	SB	SC			
+60	+0.89	+0.70	+0.007	+89	+101	+95	+65	+160	+297			

3-Star Calving-Ease

Weaned off at 838 lbs and he ranks among the top 2 bulls in this entire offering for SM at +89. Sired by Bomber who is also the sire of the Express, FB Genetics and R4 Cattle Feeders headline stud sire at ORlgen. Top 1% SM, Top 1% SW, Top 1% WW, Top 3% SC, Top 5% CEM, Top 5% YW, Top 10% SAxJ, Top 15% SAxH, Top 15% SB, Top 15% SG, Top 15% CWT, Top 20% SF, Top 20% Claw, Top 20% HPreg, Top 20% Marb, Top 25% Doc



Lot 71

71 EXAR TIMES SQUARE 0653B

Reg. No: +19629849 Tattoo: 0653B DOB: 1/9/2020

BASIN PAYWEIGHT 1682 BASIN PAYWEIGHT 006S
 DEER VALLEY WALL STREET 21AR O LASS 7017
 DEER VALLEY RITA 36113 PLATTMERE WEIGH UP K360
 DEER VALLEY RITA 9457 DEER VALLEY RITA 9457
 BALDRIDGE XPAND X743 HOOVER DAM
 DEER VALLEY ISABEL X3C BALDRIDGE QUEEN S87
 BALDRIDGE ISABEL Y69 STYLES UPGRADE J59
 BALDRIDGE ISABEL T935

Act. BW 80
 Adj. WW 914
 Adj. YW 1,455
 Adj. SC 38.3
 Adj. IMF 5.39
 Adj. REA 18.4



EPDs current as of 01/22/2021

CED	BW	WW	YW	DMI	SC	DOC	CLAW	ANGLE	HP	CEM	MILK	MW
+5	+0.6	+79	+139	+1.79	+0.72	+28	+0.48	+0.39	+11.7	+6	+32	+66
CW	MARB	REA	FAT	SM	SW	SF	SG	SB	SC			
+69	+0.77	+0.85	+0.053	+79	+93	+111	+57	+169	+298			

3-Star Calving-Ease

Check out the number one ribeye scan in this entire offering that boasts a 18.4 inch ribeye and he is also among the top 10 bulls for weaning weight at 914 lbs. His dam is the \$170,000 valued full sister to Baldridge Colonel C251. Top 1% SW, Top 3% SC, Top 4% SF, Top 4% CWT, Top 4% WW, Top 4% YW, Top 10% SAxH, Top 10% SAxJ, Top 10% SB, Top 10% SM, Top 10% Angle, Top 10% Doc, Top 10% Milk, Top 15% PAP, Top 15% REA, Top 25% SG, Top 25% Marb

72 EXAR BIG VALLEY 0059B

Reg. No: 19647111 Tattoo: 0059B DOB: 1/7/2020

HOOVER NO DOUBT.....MOGCK BULLSEY
 CONNEALY DRY VALLEY.....MISS BLACKCAP ELLSTON J2
 BECCA OF CONANGA 1617.....SUMMITCREST COMPLETE 1P55
 CONNEALY CONSENSUS 7229.....BRISHA OF CONANGA 746 1237
 CONNEALY CONSENSUS
 EXAR EVER ENTENSE 6397.....BLUE LILLY OF CONANGA 16
 EXAR EVER ENTENSE 2267.....CONNEALY RIGHT ANSWER 746
 EXAR EVER ENTENSE 0286

Act. BW 87
 Adj. WW 842
 Adj. YW 1,415
 Adj. SC 38.9
 Adj. IMF 4.11
 Adj. REA 16.7

EPDs current as of 01/22/2021

CED	BW	WW	YW	DMI	SC	DOC	CLAW	ANGLE	HP	CEM	MILK	MW
+10	+1.4	+64	+122	+1.02	+1.11	+27	+0.42	+0.45	+6.6	+11	+24	+79
CW	MARB	REA	FAT	SM	SW	SF	SG	SB	SC			
+56	+0.38	+0.44	+0.038	+49	+61	+103	+35	+138	+228			

3-Star Calving-Ease

You will like the Dry Valley sons as they are thick, powerful and excellent in their feet and leg structure. Lot 72 scanned an impressive 16.7 inch ribeye and was produced by a productive Consensus daughter.

Top 10% SF, Top 10% Doc, Top 10% RADG, Top 20% CED, Top 20% CWT, Top 20% Claw, Top 20% YW, Top 25% CEM



73 EXAR STALWART 0110B

Reg. No: 19641467 Tattoo: 0110B DOB: 1/5/2020

EXAR STUD 4658B.....A A R TEN X 7008 S A
 EXAR STALLION 7986.....BOBO RITA 1559
 EXAR BLACKCAP 3385.....CONNEALY IMPRESSION
 EXAR REST EASY 4701B.....EXAR BLACKCAP 5509
 EXAR RACHEL 6390.....EXAR DENVER 2002B
 VISTA RACHEL 3850.....BASIN JOY 6278
 BE RACHEL 930.....SITZ ALLIANCE 6595

Act. BW 70
 Adj. WW 826
 Adj. YW 1,495
 Adj. SC 41.4
 Adj. IMF 4.45
 Adj. REA 15.7

EPDs current as of 01/22/2021

CED	BW	WW	YW	DMI	SC	DOC	CLAW	ANGLE	HP	CEM	MILK	MW
+16	+0.4	+71	+130	+1.40	+1.37	+7	+0.57	+0.44	+9.3	+15	+26	+88
CW	MARB	REA	FAT	SM	SW	SF	SG	SB	SC			
+61	+1.00	+0.54	+0.010	+46	+73	+102	+67	+169	+265			

4-Star Calving-Ease

EXAR Stalwart 0110B is a very impressive son of the \$200,000 EXAR Stallion that posted an impressive 1,495 lb. yearling weight but is still +16 for CED and a +1.00 for MARB EPD!

Top 1% CED, Top 2% CEM, Top 10% SB, Top 10% SF, Top 10% SG, Top 10% CWT, Top 10% Marb, Top 10% YW, Top 15% SC, Top 15% SW, Top 15% RADG, Top 15% WW, Top 20% SC, Top 25% Angle



74 EXAR INEVITABLE 0133B

Reg. No: 19644673 Tattoo: 0133B DOB: 1/13/2020

G A R INERTIA.....G A R MOMENTUM.....G A R PROGRESS
 G A R INERTIA.....G A R BIG EYE 1770
 G A R INERTIA.....G A R PROPHET
 G A R INERTIA.....G A R DAYBREAK 1521
 EXAR MONUMENTAL 6056B.....3F EPIC 4631
 EXAR LUCY 8431.....FWY 7008 OF C085 4029
 EXAR LUCY 5997.....BALDRIDGE WAYLON W34
 EXAR LUCY 0903

Act. BW 65
 Adj. WW 823
 Adj. YW 1,359
 Adj. SC 36.5
 Adj. IMF 6.45
 Adj. REA 16.7

EPDs current as of 01/22/2021

CED	BW	WW	YW	DMI	SC	DOC	CLAW	ANGLE	HP	CEM	MILK	MW
+7	-0.5	+68	+119	+0.77	+0.35	+16	+0.56	+0.58	+8.9	+13	+32	+30
CW	MARB	REA	FAT	SM	SW	SF	SG	SB	SC			
+50	+1.33	+0.79	+0.041	+70	+86	+93	+83	+176	+298			

3-Star Calving-Ease

It is "Inevitable" that you will like this Inertia son that is an impressive +1.33 on MARB EPD and scanned with a 16.7 inch ribeye! Inevitable 0133B is a natural calf from one of the top Monumental daughters and a donor for Express and Soaring Eagle.

Top 2% SG, Top 2% Marb, Top 3% SC, Top 3% SW, Top 4% SB, Top 10% SAxH, Top 10% SAxJ, Top 10% CEM, Top 10% Milk, Top 15% BW, Top 20% SM, Top 20% REA, Top 20% WW, Top 20% YW, Top 25% SF





Lot 75

75 EXAR SAGE 0191B

Reg. No: 19670346 Tattoo: 0191B DOB: 2/5/2020

EXAR MONUMENTAL 6056B 3F EPIC 4631
 EXAR GURU 8719B FWY 7008 OF C085 4029
 EXAR BLACKCAP 9384 EXAR DENVER 2002B
 V A R BLACKCAP 1059
 BASIN PAYWEIGHT 1682 BASIN PAYWEIGHT 0065
 CRAZY K LUCY 813F 21AR O LASS 7017
 EXAR LUCY 4855 BALDRIDGE WAYLON W34
 BASIN LUCY 3829

Act. BW 88
 Adj. WW 849
 Adj. YW 1,387
 Adj. SC 38.2
 Adj. IMF 8.18
 Adj. REA 17.7

EPDs current as of 01/22/2021

CED	BW	WW	YW	DMI	SC	DOC	CLAW	ANGLE	HP	CEM	MILK	MW
+1	+3.5	+75	+132	+1.52	+0.95	+18	+0.50	+0.55	+7.8	+7	+27	+105
CW	MARB	REA	FAT	SM	SW	SF	SG	SB	SC			
+64	+1.29	+0.92	+0.008	+37	+70	+107	+86	+193	+287			

Check out the Guru sons in this sale. They have body, power and added carcass genetic merit. Look at the incredible ultrasound scan here. 1.7 inch ribeye and 8.18% IMF which puts him at a 1.29 IMF EPD and he traces to the Foundation Lucy 3829 who has had a great deal of impact upon the maternal and carcass genetics of the Angus breed.

Top 1% SB, Top 1% SG, Top 2% Marb, Top 5% SC, Top 10% SAxH, Top 10% SAxJ, Top 10% SF, Top 10% CWT, Top 10% PAP, Top 10% REA, Top 10% WW, Top 10% YW, Top 20% SW



Lot 76

76 EXAR WHIZ 0051B

Reg. No: 19630984 Tattoo: 0051B DOB: 1/6/2020

EXAR MONUMENTAL 6056B 3F EPIC 4631
 EXAR GURU 8719B FWY 7008 OF C085 4029
 EXAR BLACKCAP 9384 EXAR DENVER 2002B
 V A R BLACKCAP 1059
 PVF INSIGHT 0129 S A V BRILLIANCE 8077
 EXAR PRINCESS 7024 PVF MISSIE 790
 SELDOM REST PRINCESS 1411 DAMERON FIRST CLASS
 EXAR PRINCESS 7865

Act. BW 91
 Adj. WW 906
 Adj. YW 1,562
 Adj. SC 40.8
 Adj. IMF 6.04
 Adj. REA 17.4

EPDs current as of 01/22/2021

CED	BW	WW	YW	DMI	SC	DOC	CLAW	ANGLE	HP	CEM	MILK	MW
-1	+4.9	+93	+156	+1.53	+1.14	+18	+0.59	+0.51	+8.5	+10	+17	+148
CW	MARB	REA	FAT	SM	SW	SF	SG	SB	SC			
+65	+0.80	+0.92	+0.005	+28	+69	+106	+64	+170	+248			

EXAR Whiz 0051B is an excellent choice for the cowherd. He will add power and muscle as evidenced by the 906 lb. weaning weight, the 1,562 lb. yearling weight and the 17.4 inch ribeye! WOWSER! +156 YW EPD!

Top 1% WW, Top 1% YW, Top 10% SB, Top 10% SF, Top 10% CWT, Top 10% REA, Top 15% SAxJ, Top 15% SG, Top 15% RADG, Top 20% SAxH, Top 20% SW, Top 25% Marb



Lot 77

77 EXAR CHARLESTON 0668B

Reg. No: +19645809 Tattoo: 0668B DOB: 1/14/2020

SILVEIRAS CONVERSION 8064 BT CROSSOVER 758N
 BUBS SOUTHERN CHARM AA31 EXG SARAS DREAM S609 R3
 HICKORY HILL ERICA 009 CONNEALY STIMULUS 8419
 HICKORY HILL ERICA TA32
 A A R TEN X 7008 S A MYTTY IN FOCUS
 COX Y03S RITA 5021 A A R LADY KELTON 5551
 COX RITA 7080 Y03S SUMMITREST COMPLETE 1P55
 RITA 7080 OF RITA 5M46 OBJ

Act. BW 64
 Adj. WW 746
 Adj. YW 1,362
 Adj. SC 39.0
 Adj. IMF 5.43
 Adj. REA 16.5

EPDs current as of 01/22/2021

CED	BW	WW	YW	DMI	SC	DOC	CLAW	ANGLE	HP	CEM	MILK	MW
+8	+2.1	+70	+129	+1.05	+1.47	+14	+0.44	+0.40	+8.5	+15	+27	+81
CW	MARB	REA	FAT	SM	SW	SF	SG	SB	SC			
+47	+0.97	+0.80	+0.027	+54	+71	+87	+68	+155	+255			

3-Star Calving-Ease

EXAR Charleston 0668B is one of the most impressive profiling bulls with substance that will sell this spring. Full Brother sells as Lot 9 in this same sale. Scanned with a 16.5 inch ribeye!

Top 2% CEM, Top 10% SG, Top 10% YW, Top 15% SAxH, Top 15% SAxJ, Top 15% Angle, Top 15% Marb, Top 15% RADG, Top 15% SC, Top 15% WW, Top 20% SB, Top 20% SC, Top 20% SW, Top 20% REA, Top 25% Claw

78 EXAR DAYTONA 0656B

Reg. No: +19644319 Tattoo: 0656B DOB: 1/10/2020

BALDRIDGE COLONEL C251..... BALDRIDGE XPAND X743
EXAR ROLEX 8709B BALDRIDGE ISABEL Y69
 EXAR ROYAL LASS 1067..... EXAR 263C
 BR ROYAL LASS 19-132
 RITO 9020 OF RITA 5F56 GHM..... GARDENS HIGHMARK
AH 6108 RITA Q15X1 RITA 5F56 OF 1198 FD
 DRMCTR 111 RITA 6108..... RITO 111 OF 2536 RITO 616
 DRMCTR 2908S DESIGN 2B02

Act. BW 76
 Adj. WW 798
 Adj. YW 1,368
 Adj. SC 39.9
 Adj. IMF 6.27
 Adj. REA 18.2

EPDs current as of 01/22/2021

CED	BW	WW	YW	DMI	SC	DOC	CLAW	ANGLE	HP	CEM	MILK	MW
+4	+3.1	+69	+125	+0.83	+0.99	+27	+0.49	+0.39	+9.3	+12	+27	+79
CW	MARB	REA	FAT	SM	SW	SF	SG	SB	SC			
+52	+0.88	+0.89	+0.003	+59	+67	+98	+67	+165	+273			

This maternal brother to Lot 3 in this sale EXAR Daytona offers one of the top two ribeye area scans in this entire offering. And when you couple the 6.27% IMF in the mix he is quite impressive.

Top 10% SxH, Top 10% SB, Top 10% SC, Top 10% SG, Top 10% Angle, Top 10% Doc, Top 10% RADG, Top 10% REA, Top 15% SxJ, Top 15% SF, Top 15% CEM, Top 15% WW, Top 15% YW, Top 20% Marb, Top 25% SW, Top 25% CWT



79 EXAR JET STREAM 0627B

Reg. No: +19629810 Tattoo: 0627B DOB: 1/4/2020

CONNELLY BLACK GRANITE..... CONNEALY CONSENSUS 7229
BAR R JET BLACK 5063 EURA ELGA OF CONANGA 9109
 BAR R IRIS ANITA 0113..... SITZ UPWARD 307R
 BAR R ANITA 7081
 BALDRIDGE WAYLON W34..... GAR-EGE PROTEGE
44 RUBY 4808 BALDRIDGE BLACKCAP T163
 CONNEALY CAPITALIST 028
 44 RUBY 2357..... CONNEALY CAPITALIST 028
 44 RUBY X110

Act. BW 72
 Adj. WW 850
 Adj. YW 1,466
 Adj. SC 40.2
 Adj. IMF 4.86
 Adj. REA 17.1

EPDs current as of 01/22/2021

CED	BW	WW	YW	DMI	SC	DOC	CLAW	ANGLE	HP	CEM	MILK	MW
+5	+1.8	+82	+141	+1.64	+1.32	+17	+0.72	+0.64	+10.2	+9	+19	+106
CW	MARB	REA	FAT	SM	SW	SF	SG	SB	SC			
+72	+0.58	+0.93	+0.018	+38	+75	+113	+53	+165	+252			

3-Star Calving-Ease

Study the data and you will find that this +141 YW EPD Jet Black son offers a great deal more such as a 17.1 inch ribeye and a 40 cm. scrotal measurement!

Top 2% CWT, Top 2% WW, Top 3% SF, Top 3% YW, Top 10% SxJ, Top 10% SB, Top 10% REA, Top 15% SxH, Top 15% SW, Top 20% SC, Top 25% SC, Top 25% RADG



80 EXAR MACHO 0631B

Reg. No: +19629816 Tattoo: 0631B DOB: 1/5/2020

EXAR STUD 4658B..... A A R TEN X 7008 S A
EXAR STALLION 7986 BOBO RITA 1559
 EXAR BLACKCAP 3385..... CONNEALY IMPRESSION
 EXAR BLACKCAP 5509
 A A R TEN X 7008 S A..... MYTTY IN FOCUS
H MS JACKIE 4031 ET A A R LADY KELTON 5551
 SCHAFFER NS259 JACKIE Y159..... G A R 5050 NEW DESIGN NS259
 J3R PREDESTINED G225 8325

Act. BW 79
 Adj. WW 746
 Adj. YW 1,301
 Adj. SC 41.2
 Adj. IMF 6.03
 Adj. REA 15.5

EPDs current as of 01/22/2021

CED	BW	WW	YW	DMI	SC	DOC	CLAW	ANGLE	HP	CEM	MILK	MW
+14	+0.1	+66	+128	+1.04	+1.08	+12	+0.54	+0.46	+3.7	+14	+28	+106
CW	MARB	REA	FAT	SM	SW	SF	SG	SB	SC			
+62	+1.15	+0.79	-0.014	+22	+67	+115	+80	+194	+274			

4-Star Calving-Ease

This stallion son is from the great Jackie 4031. She has a proven track record of tremendous production and added carcass. EXAR Macho 0631B will make a really good herd sire for those wanting to improve Calving-ease, marbling and much more.

Top 1% SB, Top 2% SxH, Top 2% SG, Top 3% SxJ, Top 3% SF, Top 3% RADG, Top 4% CED, Top 5% CEM, Top 5% Marb, Top 10% SC, Top 10% CWT, Top 10% YW, Top 20% Fat, Top 20% REA, Top 25% SW, Top 25% BW, Top 25% WW





Lot 81

81 EXAR GALLANT 0639B

Reg. No: +19629828 Tattoo: 0639B DOB: 1/7/2020

EXAR STUD 4658B..... A A R TEN X 7008 S A
EXAR STALLION 7986 BOBO RITA 1559
 EXAR BLACKCAP 3385..... CONNEALY IMPRESSION
 EXAR BLACKCAP 5509
 A A R TEN X 7008 S A..... MYTTY IN FOCUS
H MS JACKIE 4031 ET A A R LADY KELTON 5551
 SCHAFFER N5259 JACKIE Y159..... G A R 5050 NEW DESIGN N5259
 J3R PREDESTINED 6225 8325

Act. BW 74
 Adj. WW 916
 Adj. YW 1,534
 Adj. SC 37.8
 Adj. IMF 5.41
 Adj. REA 16.9



EPDs current as of 01/22/2021

CED	BW	WW	YW	DMI	SC	DOC	CLAW	ANGLE	HP	CEM	MILK	MW
+15	-0.2	+66	+128	+1.77	+0.75	+24	+0.59	+0.52	+8.3	+14	+20	+49
CW	MARB	REA	FAT	SM	SW	SF	SG	SB	SC			
+53	+1.17	+0.56	-0.011	+61	+64	+86	+77	+163	+272			

4-Star Calving-Ease

This flush brother to Lot 80 offers excellent Calving-ease, negative birth weight EPD and a +1.17 Marb EPD while still scanning a 16.9 inch ribeye. He weaned off at 916 and yearling weight of 1534 which both are in the top 10 bulls in this entire sale offering.

Top 2% CED, Top 3% SG, Top 4% Marb, Top 5% CEM, Top 10% SB, Top 10% SC, Top 10% YW, Top 15% RADG, Top 20% BW, Top 20% Doc, Top 25% CWT, Top 25% Fat, Top 25% WW



Lot 82

82 EXAR PROPEL 0355B

Reg. No: 19660256 Tattoo: 0355B DOB: 2/1/2020

G A R MOMENTUM..... G A R PROGRESS
G A R INERTIA G A R BIG EYE 1770
 G A R PROPHET 2984..... G A R PROPHET
 G A R DAYBREAK 1521
 VIN-MAR INTERNATIONAL 4538..... S A V INTERNATIONAL 2020
EXAR BLACKCAP 8467 VIN-MAR QUEEN 6244
 EXAR BLACKCAP 5958..... EXAR DENVER 2002B
 BOBO BLACKCAP 1501

Act. BW 80
 Adj. WW 963
 Adj. YW 1,417
 Adj. SC 40.1
 Adj. IMF 4.87
 Adj. REA 17.5



EPDs current as of 01/22/2021

CED	BW	WW	YW	DMI	SC	DOC	CLAW	ANGLE	HP	CEM	MILK	MW
+8	+1.4	+78	+142	+1.36	+1.50	+21	+0.66	+0.59	+8.2	+11	+27	+76
CW	MARB	REA	FAT	SM	SW	SF	SG	SB	SC			
+66	+0.69	+0.99	+0.061	+53	+82	+115	+55	+170	+273			

4-Star Calving-Ease

Boasting the #1 weaning weight in this sale and one of the top Inertia sons you will appreciate the profile, rib and YW EPD of EXAR Propel 0355B.

Top 3% SF, Top 3% YW, Top 4% WW, Top 5% SW, Top 5% CWT, Top 5% REA, Top 10% SxJ, Top 10% SB, Top 10% SC, Top 10% RADG, Top 15% SC, Top 20% SxH, Top 25% CEM



Lot 83

83 EXAR ZORRO 0048B

Reg. No: 19630980 Tattoo: 0048B DOB: 1/4/2020

EXAR STUD 4658B..... A A R TEN X 7008 S A
EXAR STALLION 7986 BOBO RITA 1559
 EXAR BLACKCAP 3385..... CONNEALY IMPRESSION
 EXAR BLACKCAP 5509
 HA COWBOY UP 5405..... HA OUTSIDE 3008
EXAR RITA 7456 HA BLACKCAP LADY 1602
 EXAR RITA 4276..... EXAR DENVER 2002B
 EXAR RITA 81242

Act. BW 88
 Adj. WW 818
 Adj. YW 1,357
 Adj. SC 40.7
 Adj. IMF 4.23
 Adj. REA 16.2



EPDs current as of 01/22/2021

CED	BW	WW	YW	DMI	SC	DOC	CLAW	ANGLE	HP	CEM	MILK	MW
+12	+1.2	+70	+123	+0.67	+1.33	+11	+0.46	+0.40	+4.9	+13	+18	+83
CW	MARB	REA	FAT	SM	SW	SF	SG	SB	SC			
+38	+0.57	+0.56	-0.036	+40	+63	+76	+52	+127	+205			

3-Star Calving-Ease

EXAR Zorro 0048B scanned a 16.2 inch ribeye and weaned off at 818 lbs. The Stallion on Cowboy Up daughter mating has really been excellent and brings out the best of both lines of Angus Genetics.

Top 5% Fat, Top 10% CED, Top 10% CEM, Top 15% Angle, Top 15% RADG, Top 15% WW, Top 15% YW, Top 20% SC

84 EXAR IMPACT 0333B

Reg. No: 19644120 Tattoo: 0333B DOB: 1/10/2020

3F EPIC 4631 VARILEK PRODUCT 2010 04
EXAR MONUMENTAL 6056B
 FWY 7008 OF C085 4029 ZEBU QUEEN 1072
 A A R TEN X 7008 S A
 FWY RITA C085
EXAR LUCY 8429
 K C F BENNETT FORTRESS CONNEALY CONSENSUS
 THOMAS PATRICIA 9705
 EXAR LUCY 4298 EXAR DENVER 2002B
 EXAR LUCY 0624

Act. BW 72
 Adj. WW 820
 Adj. YW 1,351
 Adj. SC 39.9
 Adj. IMF 6.08
 Adj. REA 16.3

EPDs current as of 01/22/2021

CED	BW	WW	YW	DMI	SC	DOC	CLAW	ANGLE	HP	CEM	MILK	MW
+14	-0.9	+82	+143	+2.30	+1.01	+1	+0.75	+0.61	+9.8	+14	+31	+98
CW	MARB	REA	FAT	SM	SW	SF	SG	SB	SC			
+63	+1.41	+0.78	+0.022	+39	+93	+92	+89	+181	+274			

4-Star Calving-Ease

EXAR Impact 0333B combines one of the top 10 IMF EPDs in this offering with a 16.3 inch ribeye and +14 CED, -0.9 BW and an incredible +143 YW EPD.

Top 1% SG, Top 1% SW, Top 1% Marb, Top 2% WW, Top 3% SB, Top 3% YW, Top 4% CED, Top 5% CEM, Top 10% SAxH, Top 10% SAxJ, Top 10% SC, Top 10% CWT, Top 15% BW, Top 15% Milk, Top 20% REA, Top 25% SF



Lot 84

85 EXAR ALLY 0346B

Reg. No: 19644146 Tattoo: 0346B DOB: 1/18/2020

JINDRA ACCLAIM JINDRA 3RD DIMENSION
STEVENSON BIG LEAGUE 70749
 RL 9061 BIRDIE 3102 JINDRA BLACKBIRD LASSY 1111
 S A V THUNDERBIRD 9061
 RL 0145 IMAGE 102
EXAR LADY 5670
 EXAR DENVER 2002B EXAR UPSHOT 0562B
 EXAR ROYAL LASS 1067
 EXAR LADY 1752 CONNEALY CONSENSUS 7229
 EXAR LADY 7525

Act. BW 83
 Adj. WW 840
 Adj. YW 1,330
 Adj. SC 41.6
 Adj. IMF 5.28
 Adj. REA 13.1

EPDs current as of 01/22/2021

CED	BW	WW	YW	DMI	SC	DOC	CLAW	ANGLE	HP	CEM	MILK	MW
+7	+2.5	+89	+151	+1.57	+1.57	+18	+0.57	+0.57	+9.7	+14	+17	+120
CW	MARB	REA	FAT	SM	SW	SF	SG	SB	SC			
+72	+0.87	+0.26	+0.025	+44	+76	+117	+57	+173	+268			

3-Star Calving-Ease

EXAR Ally 0346B is a "Big Hitter" with a +151 YW EPD a top 5% SB! You can expect added performance in you calf crop which will add to the bottom line at the end of the year.

Top 1% WW, Top 1% YW, Top 2% SF, Top 2% CWT, Top 5% SB, Top 5% CEM, Top 10% SW, Top 10% SC, Top 15% SC, Top 15% RADG, Top 20% Marb, Top 25% SG



Lot 85

86 EXAR ACCRUAL 1050B

Reg. No: +19663529 Tattoo: 1050B DOB: 1/13/2020

BASIN PAYWEIGHT 1682 BASIN PAYWEIGHT 006S
BASIN PAYWEIGHT PLUS 6048
 EXAR ROYAL LASS 2810 21AR O LASS 7017
 CONNEALY CONSENSUS 7229
 EXAR ROYAL LASS 1067
 V A R RESERVE 1111 B/R NEW DAY 454
RB LADY RESERVE 167-522
 SANDPOINT BLACKBIRD 8809
 R B LADY PARTY 167-305 WERNER WAR PARTY 2417
 B A LADY 6807 305

Act. BW 78
 Adj. WW 812
 Adj. YW 1,362
 Adj. SC 40.0
 Adj. IMF 3.99
 Adj. REA 15.4

EPDs current as of 01/22/2021

CED	BW	WW	YW	DMI	SC	DOC	CLAW	ANGLE	HP	CEM	MILK	MW
+3	+3.5	+98	+178	+2.21	+1.81	+27	+0.51	+0.64	+10.6	+8	+36	+143
CW	MARB	REA	FAT	SM	SW	SF	SG	SB	SC			
+92	+0.12	+1.09	-0.026	+48	+99	+135	+37	+173	+272			

EXAR Accrual 1050B charts the second highest YW EPD among all the bulls listed in this offering! His dam has been a powerful and big volumed Donor female and he is sired by the ever popular and outstanding Basin and ABS sire Basin Payweight Plus 6048!

Top 1% SF, Top 1% SW, Top 1% CWT, Top 1% RADG, Top 1% WW, Top 1% YW, Top 2% REA, Top 3% Milk, Top 4% SC, Top 5% SB, Top 10% SAxJ, Top 10% SC, Top 10% Doc, Top 10% Fat, Top 15% SAxH



Lot 86



Lot 87



Lot 88



\$50 OFF
EXPRESS
 EACH BULL
 PICKED UP SALE DAY
Kanpro

87 EXAR CATAPULT 0026B

Reg. No: 19630948 Tattoo: 0026B DOB: 1/2/2020

HA COWBOY UP 5405..... HA OUTSIDE 3008
EXAR SLINGSHOT 8519B HA BLACKCAP LADY 1602
 EXAR DIXIE ERICA 6121..... J&J DIXIE ERICA 520
 EXAR RESISTOL 3710B..... A A R TEN X 7008 S A
EXAR BLACKCAP 7444 SITZ HENRIETTA PRIDE 643T
 EXAR BLACKCAP 3293..... RITO 6EM3 OF 4L1 EMBLAZON
 EXAR BLACKCAP 2129

Act. BW 77
 Adj. WW 810
 Adj. YW 1,456
 Adj. SC 38.6
 Adj. IMF 4.31
 Adj. REA 17.1

EPDs current as of 01/22/2021

CED	BW	WW	YW	DMI	SC	DOC	CLAW	ANGLE	HP	CEM	MILK	MW
+9	+1.4	+66	+133	+1.60	+1.45	+26	+0.59	+0.45	+7.1	+8	+28	+100
CW	MARB	REA	FAT	SM	SW	SF	SG	SB	SC			
+57	+0.41	+0.88	-0.005	+35	+64	+100	+46	+146	+224			

4-Star Calving-Ease EXAR Catapult has the muscle you want as evidenced by the 17.1 inch ribeye and he exhibits the power, profile and look of a sire of high performing, top selling feeder calves on sale day. *Top 2% RADG, Top 10% YW, Top 15% SF, Top 15% CWT, Top 15% Doc, Top 15% REA, Top 15% SC, Top 25% SAxH, Top 25% SAxJ, Top 25% SB, Top 25% WW*

88 EXAR CAST 0039B

Reg. No: 19649616 Tattoo: 0039B DOB: 1/3/2020

MOHNER SUBSTANTIAL 272..... BENFIELD SUBSTANCE 8506
SITZ STELLAR 726D MOHNER GLYN MAWR ELBA 1758
 SITZ PRIDE 200B..... CONNEALY FINAL PRODUCT
 SITZ PRIDE 308Y
 QUAKER HILL RAMPAGE 0A36..... MCC DAYBREAK
VINTAGE BLACKCAP 7140 QHF BLACKCAP 6E2 OF4V16 4355
 VINTAGE BLACKCAP 5169..... A A R TEN X 7008 S A
 V A R BLACKCAP 9319

Act. BW 62
 Adj. WW 748
 Adj. YW 1,228
 Adj. SC 39.7
 Adj. IMF 5.36
 Adj. REA 17.8

EPDs current as of 01/22/2021

CED	BW	WW	YW	DMI	SC	DOC	CLAW	ANGLE	HP	CEM	MILK	MW
+12	-1.3	+65	+113	+1.17	+1.66	+17	+0.35	+0.34	+9.8	+14	+25	+38
CW	MARB	REA	FAT	SM	SW	SF	SG	SB	SC			
+38	+0.94	+0.80	+0.072	+80	+75	+76	+63	+139	+260			

4-Star Calving-Ease With a SM of +80, a +12 CED, a -1.3 BW EPD and a scan of 17.8 EXAR Cast 0039B should aid the maternal network and makeup to build a cow herd. Sired by Sitz Stellar 726D one of the top SM sires for ABS ans Sitz Ranch as well. *Top 3% Angle, Top 4% Claw, Top 5% SM, Top 5% CEM, Top 10% BW, Top 10% CED, Top 10% PAP, Top 10% SC, Top 15% SG, Top 15% SW, Top 15% Marb, Top 20% SAxH, Top 20% SC, Top 20% REA, Top 25% SAxJ, Top 25% WW*

89 EXAR BOOST 0021B

Reg. No: 19732976 Tattoo: 0021B DOB: 1/2/2020

G A R MOMENTUM..... G A R PROGRESS
G A R INERTIA G A R BIG EYE 1770
 G A R PROPHET 2984..... G A R PROPHET
 G A R DAYBREAK 1521
 SS A545 D309..... K C F BENNETT SOUTHSIDE A545
SS RITA 8014 SS QUEEN LASS A363P
 SS RITA D4678..... HAYNES OUTRIGHT 452
 G A R COMPLETE 1301

Act. BW 72
 Adj. WW 837
 Adj. YW 1,162
 Adj. SC 37.1
 Adj. IMF 5.29
 Adj. REA 15.0

EPDs current as of 01/22/2021

CED	BW	WW	YW	DMI	SC	DOC	CLAW	ANGLE	HP	CEM	MILK	MW
+9	+1.5	+82	+140	+1.10	+0.64	+27	+0.50	+0.42	+12.3	+13	+25	+72
CW	MARB	REA	FAT	SM	SW	SF	SG	SB	SC			
+68	+0.90	+0.93	+0.043	+82	+87	+118	+65	+183	+319			

4-Star Calving-Ease An Inertia son that can "Boost" the carcass and Sindex Values of the herd. He is Excellent for YW EPD, SB and SC. *Top 1% SC, Top 2% SAxH, Top 2% SB, Top 2% SF, Top 2% SW, Top 2% WW, Top 4% SAxJ, Top 4% SM, Top 4% CWT, Top 4% YW, Top 10% CEM, Top 10% Doc, Top 10% RADG, Top 10% REA, Top 15% SG, Top 15% Marb, Top 20% Angle*

90 EXAR MEGA 0036B

Reg. No: 19630964 Tattoo: 0036B DOB: 1/3/2020

3F EPIC 4631..... VARILEX PRODUCT 2010 04
EXAR MONUMENTAL 6056B ZEBO QUEEN 1072
 FWY 7008 OF C085 4029..... A A R TEN X 7008 S A
 FWY RITA C085
 BASIN PAYWEIGHT PLUS 6048..... BASIN PAYWEIGHT 1682
EXAR ELBA 8318 EXAR ROYAL LASS 2810
 WILKS ELBA 6194..... EXAR STETSON 3704B
 EF ELBA 3113

Act. BW 78
 Adj. WW 866
 Adj. YW 1,200
 Adj. SC 37.2
 Adj. IMF 5.37
 Adj. REA 15.1

EPDs current as of 01/22/2021

CED	BW	WW	YW	DMI	SC	DOC	CLAW	ANGLE	HP	CEM	MILK	MW
+12	-0.6	+67	+118	+1.87	+0.77	+10	+0.55	+0.55	+8.2	+12	+26	+84
CW	MARB	REA	FAT	SM	SW	SF	SG	SB	SC			
+49	+1.04	+0.56	+0.069	+39	+72	+82	+65	+147	+230			

4-Star Calving-Ease EXAR Mega 0036B is an excellent choice for Calving-ease with added MARB EPD! This Monumental son from Payweight Plus daughter is strong topped and agile in his movement. *Top 10% CED, Top 10% Marb, Top 15% SG, Top 15% SW, Top 15% BW, Top 15% CEM, Top 20% SAxH, Top 20% WW, Top 20% YW, Top 25% SAxJ, Top 25% SB*

91 EXAR BULOVA 0331B

Reg. No: 19644116 Tattoo: 0331B DOB: 1/8/2020

BALDRIDGE COLONEL C251 BALDRIDGE XPAND X743
EXAR ROLEX 8709B BALDRIDGE ISABEL Y69
 EXAR ROYAL LASS 1067 EXAR 263C
 BR ROYAL LASS 19-132
 K C F BENNETT THEROCK A473 K C F BENNETT SOUTHSIDE
EXAR PRIDE 8321 K C F MISS PROTEGE W148
 EXAR PRIDE 6183 EXAR UNTAPPED 4710B
 EXAR PRIDE 4940

Act. BW 76
 Adj. WW 886
 Adj. YW 1,382
 Adj. SC 40.3
 Adj. IMF 4.32
 Adj. REA 17.9

EPDs current as of 01/22/2021

CED	BW	WW	YW	DMI	SC	DOC	CLAW	ANGLE	HP	CEM	MILK	MW
+8	+1.9	+68	+119	+1.44	+1.39	+18	+0.50	+0.56	+8.7	+12	+41	+60
CW	MARB	REA	FAT	SM	SW	SF	SG	SB	SC			
+56	+0.71	+0.79	+0.019	+58	+86	+90	+57	+147	+249			

3-Star Calving-Ease EAR Bulova 0331B is timeless! With a 17.9 inch ribeye and an 886 lb weaning weight. Sired by Rolex who is a maternal brother to Denver who sired countless outstanding females at Express. *Top 1% Milk, Top 3% SW, Top 15% CEM, Top 15% SC, Top 20% CWT, Top 20% REA, Top 20% WW, Top 20% YW, Top 25% SxJ, Top 25% SB, Top 25% SC, Top 25% S*



92 EXAR PISTOLERO 0633B

Reg. No: +19629818 Tattoo: 0633B DOB: 1/6/2020

HA OUTSIDE 3008 KG SOLUTION 0018
HA COWBOY UP 5405 HA EVER LADY 1575
 HA BLACKCAP LADY 1602 SITZ UPWARD 307R
 HA BLACKCAP LADY 5515
 3F EPIC 4631 VARILEK PRODUCT 2010 04
EXAR BLACKCAP 6469 ZEBO QUEEN 1072
 EXAR BLACKCAP 3226 CONNEALY RIGHT ANSWER 746
 EXAR BLACKCAP 1538

Act. BW 74
 Adj. WW 742
 Adj. YW 1,284
 Adj. SC 39.2
 Adj. IMF 4.84
 Adj. REA 14.0

EPDs current as of 01/22/2021

CED	BW	WW	YW	DMI	SC	DOC	CLAW	ANGLE	HP	CEM	MILK	MW
+8	+0.8	+81	+147	+1.57	+1.62	+22	+0.51	+0.57	+9.6	+8	+20	+105
CW	MARB	REA	FAT	SM	SW	SF	SG	SB	SC			
+47	+0.23	+0.30	+0.027	+47	+75	+82	+27	+109	+188			

4-Star Calving-Ease Sired by the moderate framed explosive growth sire Cowboy Up! EXAR Pistolero 0633B ads Calving-ease and explosive growth to a big scrotal package. *Top 2% YW, Top 3% RADG, Top 3% WW, Top 10% SC, Top 15% SW*



93 EXAR TORNADO 0112B

Reg. No: 19644681 Tattoo: 0112B DOB: 1/6/2020

G A R SURE FIRE 6404 G A R SURE FIRE
GB FIREBALL 672 G A R COMPLETE N281
 GB ANTICIPATION 432 G A R ANTICIPATION
 GB AMBUSH 269
 HA COWBOY UP 5405 HA OUTSIDE 3008
WILKS LUCY 8143 HA BLACKCAP LADY 1602
 COX 2935 LUCY 5017 EXAR DENVER 2002B
 BASIN LUCY 2935

Act. BW 69
 Adj. WW 764
 Adj. YW 1,090
 Adj. SC 34.3
 Adj. IMF 4.45
 Adj. REA 14.3

EPDs current as of 01/22/2021

CED	BW	WW	YW	DMI	SC	DOC	CLAW	ANGLE	HP	CEM	MILK	MW
+14	+0.2	+65	+108	+1.26	+1.36	+8	+0.49	+0.41	+10.4	+16	+28	+45
CW	MARB	REA	FAT	SM	SW	SF	SG	SB	SC			
+36	+1.16	+0.56	+0.034	+68	+77	+64	+73	+137	+246			

4-Star Calving-Ease With a marbling EPD of +1.16 and a +14 CED this Fireball son will offer tremendous Calving-ease and marbling genetics. *Top 1% CEM, Top 4% CED, Top 5% SG, Top 5% Marb, Top 10% SW, Top 15% Angle, Top 20% SC, Top 25% SxH, Top 25% SM, Top 25% WW*

95 EXAR STELLAR 0300B

Reg. No: 19643454 Tattoo: 0300B DOB: 1/1/2020

MOHNEN SUBSTANTIAL 272 BENFIELD SUBSTANCE 8506
SITZ STELLAR 726D MOHNEN GLYN MAWR ELBA 1758
 SITZ PRIDE 200B CONNEALY FINAL PRODUCT
 SITZ PRIDE 308Y
 EXAR RAPTURE 5844B QUAKER HILL RAMPAGE 0A36
EXAR LUCY 8553 BOBO RITA 1559
 EXAR LUCY 5709 SITZ TOP GAME 561X
 BOBO LUCY 1518

Act. BW 72
 Adj. WW 752
 Adj. YW 1,366
 Adj. SC 37.1
 Adj. IMF 4.96
 Adj. REA 16.5

EPDs current as of 01/22/2021

CED	BW	WW	YW	DMI	SC	DOC	CLAW	ANGLE	HP	CEM	MILK	MW
+3	+2.7	+83	+139	+1.65	+0.70	+22	+0.43	+0.28	+11.1	+2	+23	+51
CW	MARB	REA	FAT	SM	SW	SF	SG	SB	SC			
+57	+0.49	+0.89	+0.051	+88	+85	+90	+45	+136	+264			

This Stellar son scanned with a 16.5 inch ribeye and the third highest SMaternal in this entire sale at \$88. Tracing back to the great female producer Top Game 561X whose daughters are some of the most productive females out there and they are highlighted by the Dam of EXAR Grenade 9152B, EXAR Merle 7441 the \$320,000 Spruce Mountain and Deer Valley selection at the 2020 Big Event. *Top 1% SM, Top 1% Angle, Top 2% WW, Top 3% SW, Top 4% YW, Top 10% REA, Top 15% SC, Top 15% CWT, Top 20% Claw, Top 25% SxH, Top 25% SxJ, Top 25% PAP*

94 EXAR STELLAR 0052B

Reg. No: 19649612 Tattoo: 0052B DOB: 1/6/2020

MOHNEN SUBSTANTIAL 272 BENFIELD SUBSTANCE 8506
SITZ STELLAR 726D MOHNEN GLYN MAWR ELBA 1758
 SITZ PRIDE 200B CONNEALY FINAL PRODUCT
 SITZ PRIDE 308Y
 QUAKER HILL RAMPAGE 0A36 MCC DAYBREAK
EXAR EVERGREEN 7446 OHF BLACKCAP 6E2 OF4V16 4355
 EXAR EVERGREEN 3534 EXAR GRIT 1025B
 EXAR MISS TRAVELER 81114

Act. BW 80
 Adj. WW 857
 Adj. YW 1,614
 Adj. SC 39.8
 Adj. IMF 5.13
 Adj. REA 15.5

EPDs current as of 01/22/2021

CED	BW	WW	YW	DMI	SC	DOC	CLAW	ANGLE	HP	CEM	MILK	MW
+8	+0.9	+88	+162	+1.83	+1.60	+0	+0.39	+0.34	+11.5	+9	+24	+102
CW	MARB	REA	FAT	SM	SW	SF	SG	SB	SC			
+81	+0.28	+0.80	+0.013	+63	+87	+130	+37	+168	+281			

4-Star Calving-Ease Do the math and check the sorts: you will find that at this time EXAR Stellar 0052B is the only Stellar son that meets his CED EPD and YW EPD combination and on top of that he ranks top 3% on Angle and the top 10% on Claw. Note, he also adjusted to 1,614 at a year and ratioed 116 among 130 contemporaries. *Top 1% SF, Top 1% CWT, Top 1% RADG, Top 1% WW, Top 1% YW, Top 2% SW, Top 3% Angle, Top 10% SB, Top 10% SC, Top 10% Claw, Top 10% SC, Top 20% REA*





EXAR
Slingshot
8519B

CED	BW	WW	YW	DMI	SC	DOC	CLAW	ANGLE	HP	CEM	MILK	MW
+4	+3.0	+68	+133	+0.84	+1.47	+20	+0.49	+0.45	+9.0	+7	+25	+108
CW	MARB	REA	FAT	SM	SW	SF	SG	SB	SC			
+47	+0.46	+0.69	-0.044	+36	+58	+92	+49	+141	+219			

96 EXAR SLINGSHOT 0115B

Reg. No: 19641472 Tattoo: 0115B DOB: 1/7/2020

HA COWBOY UP 5405..... HA OUTSIDE 3008
EXAR SLINGSHOT 8519B HA BLACKCAP LADY 1602
 EXAR 263C
 EXAR DIXIE ERICA 6121..... J&J DIXIE ERICA 520
 K C F BENNETT ABSOLUTE..... S A V FINAL ANSWER 0035
EXAR RITA 6534 THOMAS MISS LUCY 5152
 EXAR RITA 2061..... CONNEALY CONSENSUS 7229
 EXAR MISS EMULATION 82061

Act. BW 87
 Adj. WW 850
 Adj. YW 1,575
 Adj. SC 36.9
 Adj. IMF 7.34
 Adj. REA 15.3

EPDs current as of 01/22/2021

CED	BW	WW	YW	DMI	SC	DOC	CLAW	ANGLE	HP	CEM	MILK	MW
+2	+3.2	+80	+145	+1.66	+0.83	+22	+0.56	+0.47	+10.7	+7	+24	+119
CW	MARB	REA	FAT	SM	SW	SF	SG	SB	SC			
+58	+0.91	+0.66	+0.000	+44	+70	+91	+66	+156	+246			

Study the performance data on this power son of Slingshot and you will agree that he is a great selection for your cow herd as his weaned at 850 lbs., yearling weight of 1,575 lbs. and scanned out the roof with a 7.34% IMF which is quite special due to his 51.3 inch ribeye!

Top 2% YW, Top 3% WW, Top 10% SG, Top 10% PAP, Top 10% RADG, Top 15% SB, Top 15% CWT, Top 15% Marb, Top 20% SW, Top 25% SF

97 EXAR SLINGSHOT 0122B

Reg. No: 19641483 Tattoo: 0122B DOB: 1/10/2020

HA COWBOY UP 5405..... HA OUTSIDE 3008
EXAR SLINGSHOT 8519B HA BLACKCAP LADY 1602
 EXAR 263C
 EXAR DIXIE ERICA 6121..... J&J DIXIE ERICA 520
 PLATTEMERE WEIGH UP K360..... SITZ UPWARD 307R
EXAR MAID GAL 6876 BARBARA OF PLATTEMERE 337
 FFF BANNER MAID GAL W17..... TC GRIDIRON 258
 BROOKFIELD MAID GAL 6133

Act. BW 76
 Adj. WW 741
 Adj. YW 1,379
 Adj. SC 39.5
 Adj. IMF 5.39
 Adj. REA 14.5

EPDs current as of 01/22/2021

CED	BW	WW	YW	DMI	SC	DOC	CLAW	ANGLE	HP	CEM	MILK	MW
+14	-0.2	+52	+108	+0.70	+1.74	+19	+0.51	+0.56	+14.6	+10	+28	+97
CW	MARB	REA	FAT	SM	SW	SF	SG	SB	SC			
+35	+0.52	+0.53	-0.043	+37	+51	+80	+49	+130	+206			

4-Star Calving-Ease

EXAR Slingshot 0122B is a great selection to breed to your heifers with a +14 CED and -0.2 BW EPD. After that he should work well on you cows as he also had a 1379 lb yearling weight!

Top 3% Fat, Top 4% CED, Top 5% RADG, Top 5% SC, Top 15% HPreg, Top 20% BW

98 EXAR SLINGSHOT 0053B

Reg. No: 19630985 Tattoo: 0053B DOB: 1/6/2020

HA COWBOY UP 5405..... HA OUTSIDE 3008
EXAR SLINGSHOT 8519B HA BLACKCAP LADY 1602
 EXAR 263C
 EXAR DIXIE ERICA 6121..... J&J DIXIE ERICA 520
 EXAR TEN X 9213B..... A A R TEN X 7008 S A
EXAR PRIDE 7510 EXAR BLACKBIRD 9258
 EXAR PRIDE 4411..... EXAR UPSHOT 0562B
 KLR MADAME PRIDE 0017

Act. BW 89
 Adj. WW 824
 Adj. YW 1,488
 Adj. SC 36.8
 Adj. IMF 6.36
 Adj. REA 14.8

EPDs current as of 01/22/2021

CED	BW	WW	YW	DMI	SC	DOC	CLAW	ANGLE	HP	CEM	MILK	MW
-3	+4.0	+61	+119	+0.78	+1.18	+25	+0.54	+0.39	+10.5	+5	+26	+92
CW	MARB	REA	FAT	SM	SW	SF	SG	SB	SC			
+34	+0.68	+0.12	-0.002	+40	+49	+75	+48	+123	+200			

Note the big adjusted weaning weight, big yearling weight and 6.36% IMF. Sired by the Express and Wilmoth Herd Sire Slingshot 8519B and he traces back to a Ten X x Upshot daughter from the Madame Pride tribe.

Top 5% RADG, Top 10% Angle, Top 20% Doc, Top 20% YW, Top 25% SC

VOLUME DISCOUNTS ON BULLS

BUY 5-9 BULLS

WE'LL TAKE OFF 5% PURCHASE PRICE AT SETTLEMENT

BUY 10 OR MORE, MAKE IT 10%



CONNELY Dry Valley



CED	BW	WW	YW	DMI	SC	DOC	CLAW	ANGLE	HP	CEM	MILK	MW
+3	+3.3	+57	+106	+1.09	+1.56	+28	+0.40	+0.35	+10.5	+10	+24	+53
CW	MARB	REA	FAT	SM	SW	SF	SG	SB	SC			
+44	+0.74	+0.55	+0.030	+67	+50	+92	+54	+146	+256			

99

EXAR DRY VALLEY 0044B

Reg. No: 19643090 Tattoo: 0044B DOB: 1/3/2020

HOOVER NO DOUBT.....	MOGCK BULLSEYE	Act. BW	76
CONNELY DRY VALLEY	MISS BLACKCAP ELLSTON J2	Adj. WW	817
BECCA OF CONANGA 1617.....	SUMMITCREST COMPLETE 1P55	Adj. YW	1,404
	BRISHA OF CONANGA 746 1237	Adj. SC	38.2
EXAR STETSON 3704B.....	A A R TEN X 7008 S A	Adj. IMF	5.73
EXAR BLACKBIRD LADY 7054	SITZ HENRIETTA PRIDE 643T	Adj. REA	15.4
EXAR BLACKBIRD LADY 3187.....	VIN-MAR RIGHT NOW		
	EXAR BLACKBIRD LADY 1822		

EPDs current as of 01/22/2021

CED	BW	WW	YW	DMI	SC	DOC	CLAW	ANGLE	HP	CEM	MILK	MW
+8	+0.9	+61	+106	+0.99	+1.04	+31	+0.39	+0.39	+7.8	+14	+37	+57
CW	MARB	REA	FAT	SM	SW	SF	SG	SB	SC			
+42	+0.55	+0.52	+0.014	+65	+77	+76	+46	+122	+223			

4-Star Calving-Ease The Dry valley sons have added width and power along with excellent Foot Angle and Claw EPDs. Note the 1,404 lb. adjusted yearling wight and Calving-ease aspects on this thick, stout and productive herd sire prospect.

Top 2% Milk, Top 3% Doc, Top 5% CEM, Top 10% SW, Top 10% Angle, Top 10% Claw

100

EXAR DRY VALLEY 0302B

Reg. No: 19643458 Tattoo: 0302B DOB: 1/1/2020

HOOVER NO DOUBT.....	MOGCK BULLSEYE	Act. BW	84
CONNELY DRY VALLEY	MISS BLACKCAP ELLSTON J2	Adj. WW	802
BECCA OF CONANGA 1617.....	SUMMITCREST COMPLETE 1P55	Adj. YW	1,437
	BRISHA OF CONANGA 746 1237	Adj. SC	39.1
EXAR DENVER 2002B.....	EXAR UPSHOT 0562B	Adj. IMF	5.62
EXAR LUCY 4311	EXAR ROYAL LASS 1067	Adj. REA	16.0
EXAR LUCY 0319.....	RITO 6EM3 OF 4L1 EMBLAZON		
	EXG LUCY T608 R3		

EPDs current as of 01/22/2021

CED	BW	WW	YW	DMI	SC	DOC	CLAW	ANGLE	HP	CEM	MILK	MW
+3	+1.7	+54	+105	+1.45	+1.66	+16	+0.40	+0.41	+10.6	+10	+27	+49
CW	MARB	REA	FAT	SM	SW	SF	SG	SB	SC			
+52	+0.83	+0.25	+0.069	+59	+55	+94	+51	+145	+247			

Excellent Foot Angle, Claw, Scrotal and Marbling genetics in this Dry Valley son that weaned off at over 800 lbs.

Top 10% SC, Top 15% Angle, Top 15% Claw, Top 20% SF, Top 20% Marb, Top 25% CWT

101

EXAR GOLD RUSH 0343B

Reg. No: 19644140 Tattoo: 0343B DOB: 1/16/2020

V A R DISCOVERY 2240.....	A A R TEN X 7008 S A	Act. BW	78
EZAR GOLD RUSH 6001	DEER VALLEY RITA 0308	Adj. WW	817
V A R BLACKCAP 1059.....	SUMMITCREST COMPLETE 1P55	Adj. YW	1,431
	EXAR NEW DESIGN 4212	Adj. SC	37.6
K C F BENNETT FORTRESS.....	CONNELY CONSENSUS	Adj. IMF	6.20
BF FORTRESS EMPRESS 1703	THOMAS PATRICIA 9705	Adj. REA	14.6
B F EXAR 263 EXT 1204.....	EXAR 263C		
	B F BANDO EXPRESS 606		

EPDs current as of 01/22/2021

CED	BW	WW	YW	DMI	SC	DOC	CLAW	ANGLE	HP	CEM	MILK	MW
+7	-0.2	+76	+134	+0.98	+1.19	+10	+0.59	+0.48	+8.1	+9	+26	+78
CW	MARB	REA	FAT	SM	SW	SF	SG	SB	SC			
+56	+0.91	+0.69	-0.017	+50	+82	+98	+67	+166	+265			

3-Star Calving-Ease A Gold Rush son that puts together a great genetic combination for Calving-ease, carcass and growth profiles. Top 5% SW, Top 10% SB, Top 10% SG, Top 10% WW, Top 10% YW, Top 15% SC, Top 15% SF, Top 15% Marb, Top 15% RADG, Top 20% SAxH, Top 20% BW, Top 20% CWT, Top 20% Fat, Top 25% SAxJ, Top 25% SC

102

EXAR GOLD RUSH 0363B

Reg. No: 19660267 Tattoo: 0363B DOB: 2/1/2020

V A R DISCOVERY 2240.....	A A R TEN X 7008 S A	Act. BW	70
EZAR GOLD RUSH 6001	DEER VALLEY RITA 0308	Adj. WW	807
V A R BLACKCAP 1059.....	SUMMITCREST COMPLETE 1P55	Adj. YW	1,282
	EXAR NEW DESIGN 4212	Adj. SC	36.6
JMB TRACTION 292.....	SITZ TOP GAME 561X	Adj. IMF	5.89
44 RUBY 6353	JMB EMULOTA 013	Adj. REA	12.7
44 RUBY 4399.....	V A R DISCOVERY 2240		
	44 RUBY 2357		

EPDs current as of 01/22/2021

CED	BW	WW	YW	DMI	SC	DOC	CLAW	ANGLE	HP	CEM	MILK	MW
+10	-0.8	+64	+114	+0.67	+0.32	+21	+0.58	+0.43	+10.4	+11	+24	+71
CW	MARB	REA	FAT	SM	SW	SF	SG	SB	SC			
+48	+1.01	+0.58	-0.015	+55	+68	+91	+70	+161	+264			

4-Star Calving-Ease Excellent Calving-ease on this Gold Rush son who also excels with his Marbling EPD of +1.01! Top 10% SG, Top 10% Marb, Top 15% SB, Top 15% SC, Top 15% BW, Top 20% Angle, Top 20% CED, Top 20% Fat, Top 25% SAxH, Top 25% SF, Top 25% SW, Top 25% CEM, Top 25% RADG

103

EXAR COWBOY UP 0042

Reg. No: 19831037 Tattoo: 0042 DOB: 2/11/2020

HA OUTSIDE 3008.....	KG SOLUTION 0018	Act. BW	80
HA COWBOY UP 5405	HA EVER LADY 1575	Adj. WW	681
HA BLACKCAP LADY 1602.....	SITZ UPWARD 307R	Adj. YW	1,571
	HA BLACKCAP LADY 5515	Adj. SC	40.4
SITZ TOP GAME 561X.....	GDAR GAME DAY 449	Adj. IMF	4.72
EXAR LUCY 4639X	SITZ PRIDE 88T	Adj. REA	16.3
EXAR LUCY 0208.....	C R A BEXTOR 872 5205 608		
	BASIN LUCY 3829		

EPDs current as of 01/22/2021

CED	BW	WW	YW	DMI	SC	DOC	CLAW	ANGLE	HP	CEM	MILK	MW
+6	+3.4	+90	+151	+2.18	+2.22	+11	+0.41	+0.41	+11.2	+9	+20	+115
CW	MARB	REA	FAT	SM	SW	SF	SG	SB	SC			
+54	+0.17	+0.56	-0.001	+58	+80	+72	+30	+102	+190			

Slide the bar on the scale on over! This Cowboy Up son adjusted to 1571 which equates to a +151 YW EPD! Note that he also had a 16.3 inch ribeye!

Top 1% SC, Top 1% WW, Top 1% YW, Top 10% SW, Top 15% Angle, Top 15% Claw, Top 20% CWT

104

EXAR COWBOY UP 0335B

Reg. No: 19644124 Tattoo: 0335B DOB: 1/10/2020

HA OUTSIDE 3008.....	KG SOLUTION 0018	Act. BW	90
HA COWBOY UP 5405	HA EVER LADY 1575	Adj. WW	659
HA BLACKCAP LADY 1602.....	SITZ UPWARD 307R	Adj. YW	1,485
	HA BLACKCAP LADY 5515	Adj. SC	33.9
EXAR EZX 3772B.....	A A R TEN X 7008 S A	Adj. IMF	4.59
EXAR LADY 7347	BASIN JOY 6278	Adj. REA	15.1
EXAR LADY 5538.....	CONNELY FINAL PRODUCT		
	EXAR LADY 5881		

EPDs current as of 01/22/2021

CED	BW	WW	YW	DMI	SC	DOC	CLAW	ANGLE	HP	CEM	MILK	MW
+6	+2.5	+75	+148	+1.65	+0.54	+16	+0.56	+0.48	+13.8	+11	+15	+129
CW	MARB	REA	FAT	SM	SW	SF	SG	SB	SC			
+55	+0.31	+0.70	-0.034	+35	+52	+106	+41	+147	+226			

The Cowboy Up sons are extremely popular with the ranchers in our crowd. They are moderate framed, powerfully constructed with the "Range Bull" look.

Top 2% YW, Top 3% RADG, Top 5% Fat, Top 10% SF, Top 10% WW, Top 20% CWT, Top 20% HPrep, Top 25% SAxH, Top 25% SAxJ, Top 25% SB, Top 25% CEM

105

EXAR INERTIA 0372B

Reg. No: 19663570 Tattoo: 0372B DOB: 2/1/2020

G A R INERTIA

G A R MOMENTUM..... G A R PROGRESS
G A R BIG EYE 1770
G A R PROPHET 2984..... G A R PROPHET
G A R DAYBREAK 1521
EXAR PROFIT MARGIN 6152B..... EXAR PROPHET 4071
EXAR EVAS 2824
EXAR BLACKCAP 8359..... EXAR DENVER 2002B
EXAR BLACKCAP 6744..... G A R PREDESTINED N1399

Act. BW 70
Adj. WW 764
Adj. YW 1,234
Adj. SC 38.1
Adj. IMF 7.81
Adj. REA 15.3

EPDs current as of 01/22/2021

CED	BW	WW	YW	DMI	SC	DOC	CLAW	ANGLE	HP	CEM	MILK	MW
+12	-0.2	+69	+123	+0.82	+1.16	+28	+0.53	+0.61	+13.5	+14	+34	+45
CW	MARB	REA	FAT	SM	SW	SF	SG	SB	SC			
+55	+1.57	+0.74	+0.070	+80	+86	+101	+92	+192	+329			

4-Star Calving-Ease

Wow! +1.57 IMF EPD which ranks him 3rd in this sale offering but also he charts the 6th highest IMF EPD among all Inertia sons in the entire Angus Data Base! And with a \$329 SCombined Index value this Inertia son show potential for added Profit Margin!

Top 1% SB, Top 1% SC, Top 1% SG, Top 1% Marb, Top 3% SW, Top 4% SAxJ, Top 5% SAxH, Top 5% SM, Top 5% CEM, Top 5% Milk, Top 10% CED, Top 10% Doc, Top 15% SF, Top 15% WW, Top 15% YW, Top 20% BW, Top 20% CWT, Top 20% RADG, Top 25% HPreg, Top 25% REA

106

EXAR STARBUCK 0029B

Reg. No: 19630953 Tattoo: 0029B DOB: 1/2/2020

G A R STARBUCK

G A R SURE FIRE..... CONNEALY IN SURE 8524
CHAIR ROCK 5050 G A R 8086
G A R NEW DESIGN 5050
CHAIR ROCK OBJECTIVE 7042
K C F BENNETT CITATION..... K C F BENNETT CONSENT V75
THOMAS PATRICIA 9705
V A R FRONTIER 3011
XLAR RITA 8012..... VINTAGE RITA 6078
SIH COMPLETE OF 6108 1564

Act. BW 68
Adj. WW 614
Adj. YW 1,241
Adj. SC 36.1
Adj. IMF 7.94
Adj. REA 11.9

EPDs current as of 01/22/2021

CED	BW	WW	YW	DMI	SC	DOC	CLAW	ANGLE	HP	CEM	MILK	MW
+10	+1.6	+67	+138	+2.46	+2.28	+30	+0.56	+0.47	+10.7	+8	+38	+64
CW	MARB	REA	FAT	SM	SW	SF	SG	SB	SC			
+72	+1.38	+1.23	-0.010	+64	+78	+112	+94	+206	+331			

3-Star Calving-Ease

Sired by GAR Starbuck, a GENEX and EX stud sire that is a Sure Fire son. Among all the Starbuck sons in the entire Angus Data Base lot 106 is the highest SB at 206, the Highest SC at \$331 and the only son of Starbuck that is over 1.00 for REA and Marbling EPDs!

Top 1% SB, Top 1% SC, Top 1% SG, Top 1% REA, Top 1% SC, Top 2% SAxJ, Top 2% CWT, Top 2% Marb, Top 2% Milk, Top 4% SAxH, Top 4% SF, Top 4% Doc, Top 5% YW, Top 10% SW, Top 15% RADG, Top 20% CED, Top 20% WW

107

EXAR MONUMENTAL 9978B

Reg. No: 19584130 Tattoo: 9978B DOB: 9/17/2019

EXAR MONUMENTAL 6056B

3F EPIC 4631..... VARILEK PRODUCT 2010 04
ZEBU QUEEN 1072
A A R TEN X 7008 S A
FWY 7008 OF C085 4029..... FWY RITA C085
GDAR GAME DAY 449
SITZ PRIDE 88T
SITZ TOP GAME 561X..... GDAR GAME DAY 449
SUMMITCREST COMPLETE 1P55
SPRUCE MTN BLACKBIRD 2318..... SANDPOINT BLACKBIRD 8809

Act. BW 87
Adj. WW 699
Adj. YW 1,361
Adj. SC 40.4
Adj. IMF 8.28
Adj. REA 16.4

EPDs current as of 01/22/2021

CED	BW	WW	YW	DMI	SC	DOC	CLAW	ANGLE	HP	CEM	MILK	MW
-1	+2.5	+80	+142	+1.65	+1.83	+14	+0.52	+0.54	+12.3	+11	+20	+102
CW	MARB	REA	FAT	SM	SW	SF	SG	SB	SC			
+68	+1.14	+0.93	-0.020	+50	+70	+112	+81	+193	+300			

With 8.28% IMF that ranks him among the top 10 %IMF scans in this sale but he is the largest ribeye scanning bull of those with a 16.40 inch Ribeye! Plus 142 for yearling and a \$300 SCombined, this Monumental will have a lot of friends come sale day. Top 1% SB, Top 2% SC, Top 2% SG, Top 3% WW, Top 3% YW, Top 4% SF, Top 4% CWT, Top 4% SC, Top 5% Marb, Top 10% SAxH, Top 10% SAxJ, Top 10% REA, Top 15% Fat, Top 20% SW, Top 20% RADG, Top 25% CEM

108

EXAR MONUMENTAL 9989B

Reg. No: 19537466 Tattoo: 9989B DOB: 9/12/2019

EXAR MONUMENTAL 6056B

3F EPIC 4631..... VARILEK PRODUCT 2010 04
ZEBU QUEEN 1072
A A R TEN X 7008 S A
FWY 7008 OF C085 4029..... FWY RITA C085
EXAR UPSHOT 0562B
EXAR ROYAL LASS 1067
A A R TEN X 7008 S A
EXAR DENVER 2002B..... MONARCH PRIMROSE Y116
EXAR PRIMROSE 5878
EXAR PRIMROSE 3181

Act. BW 63
Adj. WW 677
Adj. YW 1,285
Adj. SC 35.9
Adj. IMF 6.10
Adj. REA 17.9

EPDs current as of 01/22/2021

CED	BW	WW	YW	DMI	SC	DOC	CLAW	ANGLE	HP	CEM	MILK	MW
+10	-0.7	+71	+132	+1.66	+0.95	+22	+0.57	+0.54	+11.6	+17	+31	+96
CW	MARB	REA	FAT	SM	SW	SF	SG	SB	SC			
+64	+1.16	+0.86	-0.014	+51	+79	+106	+81	+187	+294			

4-Star Calving-Ease

A natural son of the \$20,000 Donor EXAR Primrose 5878 that "Rocks" when you consider Calving-ease, YW EPD and an adjusted Ribeye Scan of 17.90! You will hear a great deal more about the progeny of his dam in the future! Top 1% CEM, Top 2% SB, Top 2% SG, Top 3% SAxH, Top 3% SC, Top 5% Marb, Top 10% SAxJ, Top 10% SF, Top 10% SW, Top 10% CWT, Top 10% PAP, Top 10% YW, Top 15% BW, Top 15% Milk, Top 15% RADG, Top 15% REA, Top 15% WW, Top 20% CED, Top 20% Fat



EXAR

Monumental

6056B

CED	BW	WW	YW	DMI	SC	DOC	CLAW	ANGLE	HP	CEM	MILK	MW
+10	-0.8	+66	+122	+2.01	+1.11	+6	+0.63	+0.59	+11.4	+15	+26	+91
CW	MARB	REA	FAT	SM	SW	SF	SG	SB	SC			
+54	+1.40	+0.70	+0.023	+38	+68	+94	+97	+181	+273			

109 EXAR JET BLACK 1369B

Reg. No: +19594658 Tattoo: 1369B DOB: 10/1/2019

CONNEALY BLACK GRANITE CONNEALY CONSENSUS 7229
 BAR R JET BLACK 5063 EURA ELGA OF CONANGA 9109
 BAR R IRIS ANITA 0113 SITZ UPWARD 307R
 BAR R ANITA 7081
 GAR- EGL PROTEGE RITO 112 OF 2536 RITO 616
 QUAKER HILL BLACKCAP 4PT3 L B 6807 ISABEL 339
 QHF BLACKCAP 6E2 OF4V16 4355 IDEAL 4355 OF 0126 2440
 QHF BLACKCAP 4V16 OF 1H8

Act. BW 70
 Adj. WW 613
 Adj. YW 1,266
 Adj. SC 36.8
 Adj. IMF 4.68
 Adj. REA 15.1

EPDs current as of 01/22/2021

CED	BW	WW	YW	DMI	SC	DOC	CLAW	ANGLE	HP	CEM	MILK	MW
+7	+1.1	+61	+110	+0.54	+0.63	+24	+0.58	+0.51	+6.3	+9	+30	+61
CW	MARB	REA	FAT	SM	SW	SF	SG	SB	SC			
+56	+0.68	+0.69	+0.005	+46	+69	+105	+55	+160	+254			

3-Star Calving-Ease Jet Black sons have a great combination of Calving-ease, added body and rib as well as excellent growth EPDs.
 Top 10% SF, Top 15% SB, Top 20% SW, Top 20% CWT, Top 20% Doc, Top 20% Milk, Top 20% RADG, Top 25% SxH, Top 25% SC, Top 25% DMI

111 EXAR JET BLACK 1379B

Reg. No: +19534479 Tattoo: 1379B DOB: 10/1/2019

CONNEALY BLACK GRANITE CONNEALY CONSENSUS 7229
 BAR R JET BLACK 5063 EURA ELGA OF CONANGA 9109
 BAR R IRIS ANITA 0113 SITZ UPWARD 307R
 BAR R ANITA 7081
 3F EPIC 4631 VARILEK PRODUCT 2010 04
 EXAR EVAS 6587 ZEBO QUEEN 1072
 EXAR EVAS 7223 EXAR UPSHOT 0562B
 EXAR EVAS 71020

Act. BW 65
 Adj. WW 630
 Adj. YW 1,244
 Adj. SC 37.3
 Adj. IMF 4.98
 Adj. REA 14.3

EPDs current as of 01/22/2021

CED	BW	WW	YW	DMI	SC	DOC	CLAW	ANGLE	HP	CEM	MILK	MW
+11	+0.1	+75	+143	+1.93	+1.84	+30	+0.67	+0.62	+7.9	+14	+25	+86
CW	MARB	REA	FAT	SM	SW	SF	SG	SB	SC			
+67	+0.64	+0.52	+0.045	+49	+76	+112	+48	+160	+257			

4-Star Calving-Ease Take notice of this Jet Black son from the \$100,000 EXAR Evas 6587, the \$100,000 half interest donor that we have with Spruce Mountain. Check out the elite Calving-ease and top-notch growth that this one offers. Top 3% YW, Top 4% SF, Top 4% Doc, Top 4% SC, Top 5% CEM, Top 5% CWT, Top 10% SW, Top 10% RADG, Top 10% WW, Top 15% SB, Top 15% CED, Top 15% PAP, Top 20% SC, Top 25% BW

110 EXAR JET BLACK 1339B

Reg. No: +19594654 Tattoo: 1339B DOB: 10/2/2019

CONNEALY BLACK GRANITE CONNEALY CONSENSUS 7229
 BAR R JET BLACK 5063 EURA ELGA OF CONANGA 9109
 BAR R IRIS ANITA 0113 SITZ UPWARD 307R
 BAR R ANITA 7081
 GAR- EGL PROTEGE RITO 112 OF 2536 RITO 616
 QUAKER HILL BLACKCAP 4PT3 L B 6807 ISABEL 339
 QHF BLACKCAP 6E2 OF4V16 4355 IDEAL 4355 OF 0126 2440
 QHF BLACKCAP 4V16 OF 1H8

Act. BW 80
 Adj. WW 703
 Adj. YW 1,220
 Adj. SC 38.3
 Adj. IMF 4.27
 Adj. REA 15.2

EPDs current as of 01/22/2021

CED	BW	WW	YW	DMI	SC	DOC	CLAW	ANGLE	HP	CEM	MILK	MW
+1	+4.3	+75	+125	+1.13	+1.18	+15	+0.45	+0.38	+3.3	+5	+20	+99
CW	MARB	REA	FAT	SM	SW	SF	SG	SB	SC			
+61	+0.67	+0.80	-0.024	+32	+61	+107	+58	+165	+246			

This flush brother to Lot 109 has a nice combination of Calving-ease along with the body and hip. Top 10% SB, Top 10% SF, Top 10% Angle, Top 10% CWT, Top 10% Fat, Top 10% WW, Top 15% YW, Top 20% REA, Top 25% SG, Top 25% SC

112 EXAR EXPO 9988B

Reg. No: 19534507 Tattoo: 9988B DOB: 9/23/2019

3F EPIC 4631 VARILEK PRODUCT 2010 04
 EXAR EXPO 7760B ZEBO QUEEN 1072
 EXAR MISS BEAUTY 2956 CONNEALY CONSENSUS 7229
 EXAR MISS BEAUTY 2137
 BALDRIDGE BRONC EF COMMANDO 1366
 G3 HENRIETTA PRIDE 1722 BALDRIDGE ISABEL Y69
 CRAZY K HENRIETTA PRIDE 4144 A A R TEN X 7008 S A
 DEER VALLEY HENRIETTA 2912

Act. BW 59
 Adj. WW 639
 Adj. YW 1,245
 Adj. SC 37.6
 Adj. IMF 4.38
 Adj. REA 15.4

EPDs current as of 01/22/2021

CED	BW	WW	YW	DMI	SC	DOC	CLAW	ANGLE	HP	CEM	MILK	MW
+15	-1.7	+61	+113	+1.45	+0.67	+18	+0.76	+0.59	+12.4	+15	+20	+50
CW	MARB	REA	FAT	SM	SW	SF	SG	SB	SC			
+39	+0.70	+0.35	+0.042	+55	+62	+77	+49	+126	+218			

4-Star Calving-Ease One of the many great Calving-ease bred young sires in this offering. With a CED of +15 and -1.7 BW EPD this one is likely sure to offer problem free results. Top 2% CED, Top 2% CEM, Top 5% BW





Lot 113

113 EXAR SOMETHING SPECIAL 9997B

Reg. No: 19541275 Tattoo: 9997B DOB: 9/30/2019

EXAR STUD 4658B A A R TEN X 7008 S A
 EXAR SOMETHING SPECIAL 7666B BOBO RITA 1559
 EXAR LUCY 3056 CONNEALY CONSENSUS 7229
 EXAR LUCY 1061
 TEX PLAYBOOK 5437 BASIN PAYWEIGHT 1682
 DCF LUCY 7720 RITA 1C43 OF 9M26 COMPLETE
 44 LUCY X825 SITZ UPWARD 307R
 EPDs current as of 01/22/2021 BASIN LUCY 3829

Act. BW 75
 Adj. WW 707
 Adj. YW 1,429
 Adj. SC 40.3
 Adj. IMF 8.27
 Adj. REA 16.2

CED	BW	WW	YW	DMI	SC	DOC	CLAW	ANGLE	HP	CEM	MILK	MW
+9	+2.7	+78	+142	+1.31	+1.86	+25	+0.51	+0.45	+8.3	+16	+29	+75
CW	MARB	REA	FAT	SM	SW	SF	SG	SB	SC			
+65	+1.23	+0.64	-0.036	+66	+80	+109	+83	+192	+315			

One of the best yearling scans at 8.27% IMF with a 16.2 inch ribeye! And with a +1.23 IMF EPD, +192 SB and +315 SCombined, this fall yearling is truly "Something Special"!
 Top 1% SB, Top 1% SC, Top 1% CEM, Top 2% SG, Top 3% Marb, Top 3% RADG, Top 3% YW, Top 4% SC, Top 4% WW, Top 5% SF, Top 5% Fat, Top 10% SW, Top 10% CWT, Top 15% SAxH, Top 20% SAxJ, Top 20% Doc, Top 25% Milk

115 EXAR PAYWEIGHT 9964B

Reg. No: 19514086 Tattoo: 9964B DOB: 9/1/2019

BASIN PAYWEIGHT 1682 BASIN PAYWEIGHT 006S
 JACS PAYWEIGHT 5914 21AR O LASS 7017
 JACS BLACKCAP 1026 VIN-MAR O'REILLY FACTOR
 EXAR STUD 4658B A A R TEN X 7008 S A
 EXAR MISS 6903 BOBO RITA 1559
 EXAR MISS 3124 CONNEALY CONSENSUS 7229
 EPDs current as of 01/22/2021 2 BAR MILE HIGH 9360

Act. BW 77
 Adj. WW 571
 Adj. YW 1,253
 Adj. SC 34.9
 Adj. IMF 6.20
 Adj. REA 12.4

CED	BW	WW	YW	DMI	SC	DOC	CLAW	ANGLE	HP	CEM	MILK	MW
+5	+3.7	+75	+135	+1.60	+0.47	+28	+0.41	+0.44	+16.4	+15	+27	+64
CW	MARB	REA	FAT	SM	SW	SF	SG	SB	SC			
+71	+0.91	+0.42	+0.037	+91	+74	+115	+60	+175	+318			

The #1 SMaternal and the #7 SCombined values in this offering! Ranks at the top for both Foot Angle and Claw EPDs as well as in the top 10% for Doc. Many values that are difficult to attain.
 Top 1% SC, Top 1% SM, Top 2% CEM, Top 3% SF, Top 3% CWT, Top 4% SB, Top 4% HPreg, Top 10% Doc, Top 10% WW, Top 10% YW, Top 15% SW, Top 15% Claw, Top 15% Marb, Top 20% SG, Top 20% RADG, Top 25% Angle

117 EXAR BIG LEAGUE 9144

Reg. No: 19688004 Tattoo: 9144 DOB: 8/16/2019

JINDRA ACCLAIM JINDRA 3RD DIMENSION
 STEVENSON BIG LEAGUE 70749 JINDRA BLACKBIRD LASSY 1111
 RL 9061 BIRDIE 3102 S A V THUNDERBIRD 9061
 EXAR RESISTOL 3710B RL 0145 IMAGE 102
 EXAR LUCY 5397 A A R TEN X 7008 S A
 EXAR LUCY 2944 SITZ HENRIETTA PRIDE 643T
 EPDs current as of 01/22/2021 CONNEALY CONSENSUS 7229
 EXAR LUCY 9703

Act. BW 74
 Adj. WW 674
 Adj. YW 1,288
 Adj. SC 38.3
 Adj. IMF 5.33
 Adj. REA 15.1

CED	BW	WW	YW	DMI	SC	DOC	CLAW	ANGLE	HP	CEM	MILK	MW
+5	+2.1	+62	+111	+0.99	+1.01	+17	+0.46	+0.48	+8.6	+13	+27	+40
CW	MARB	REA	FAT	SM	SW	SF	SG	SB	SC			
+45	+0.87	+0.33	-0.004	+65	+66	+87	+60	+147	+256			

3-Star Calving-Ease
 Produced by a maternal sister to EXAR PowerSource 4723B who is an ORigen Stud Sire.
 Top 10% CEM, Top 15% PAP, Top 20% SC, Top 20% SG, Top 20% Marb, Top 25% SB

114 EXAR SOMETHING SPECIAL 9983B

Reg. No: 19534505 Tattoo: 9983B DOB: 9/17/2019

EXAR STUD 4658B A A R TEN X 7008 S A
 EXAR SOMETHING SPECIAL 7666B BOBO RITA 1559
 EXAR LUCY 3056 CONNEALY CONSENSUS 7229
 EXAR LUCY 1061
 BALDRIDGE COLONEL C251 BALDRIDGE XPAND X743
 EPF LUCY 7636 BALDRIDGE ISABEL Y69
 XLAR LUCY 8110 A A R TEN X 7008 S A
 EPDs current as of 01/22/2021 44 LUCY X814

Act. BW 75
 Adj. WW 713
 Adj. YW 1,331
 Adj. SC 40.9
 Adj. IMF 4.67
 Adj. REA 17.3

CED	BW	WW	YW	DMI	SC	DOC	CLAW	ANGLE	HP	CEM	MILK	MW
+10	+0.6	+61	+116	+1.42	+2.22	+5	+0.52	+0.35	+8.5	+9	+30	+66
CW	MARB	REA	FAT	SM	SW	SF	SG	SB	SC			
+53	+0.54	+0.94	-0.025	+47	+67	+98	+54	+153	+245			

4-Star Calving-Ease
 With a 17.3 inch ribeye and a +10 CED you have to appreciate the top and overall muscle composition in this Calving-ease sire.
 Top 1% SC, Top 4% Angle, Top 10% Fat, Top 10% REA, Top 15% SAxJ, Top 15% SF, Top 20% SB, Top 20% CED, Top 20% Milk, Top 25% SAxH, Top 25% SW, Top 25% CWT, Top 25% YW

116 EXAR PAYWEIGHT 9977B

Reg. No: 19584123 Tattoo: 9977B DOB: 9/16/2019

BASIN PAYWEIGHT 1682 BASIN PAYWEIGHT 006S
 JACS PAYWEIGHT 5914 21AR O LASS 7017
 JACS BLACKCAP 1026 VIN-MAR O'REILLY FACTOR
 WR JOURNEY-1X74 JACS BLACKCAP 9042
 EXAR LUCY 6974 B/R FUTURE DIRECTION 4268
 FWY LUCY A005 2 BAR 5050 NEW DESIGN 7831
 EPDs current as of 01/22/2021 B P F SPECIAL FOCUS 504
 BASIN LUCY 9264

Act. BW 75
 Adj. WW 583
 Adj. YW 1,197
 Adj. SC 37.3
 Adj. IMF 8.13
 Adj. REA 16.1

CED	BW	WW	YW	DMI	SC	DOC	CLAW	ANGLE	HP	CEM	MILK	MW
+10	+0.3	+61	+110	+0.73	+1.20	+25	+0.39	+0.50	+10.0	+14	+33	+48
CW	MARB	REA	FAT	SM	SW	SF	SG	SB	SC			
+53	+1.12	+0.69	+0.013	+69	+75	+97	+75	+172	+292			

4-Star Calving-Ease
 When you have a scan that is over 8.0% IMF and over 16.0 sq inches of ribeye - grab hold because that is rare!
 Top 4% SC, Top 4% SG, Top 5% SB, Top 5% CEM, Top 5% Marb, Top 10% SAxH, Top 10% SAxJ, Top 10% Claw, Top 10% Milk, Top 15% SF, Top 15% SW, Top 20% CED, Top 20% Doc, Top 25% SM, Top 25% CWT, Top 25% RADG, Top 25% SC

118 EXAR BIG LEAGUE 9974B

Reg. No: 19511522 Tattoo: 9974B DOB: 8/8/2019

JINDRA ACCLAIM JINDRA 3RD DIMENSION
 STEVENSON BIG LEAGUE 70749 JINDRA BLACKBIRD LASSY 1111
 RL 9061 BIRDIE 3102 S A V THUNDERBIRD 9061
 EXAR EZX 3772B RL 0145 IMAGE 102
 EXAR MISS EMULOUS 6872 A A R TEN X 7008 S A
 EXAR MISS EMULOUS 1014 BASIN JOY 6278
 EPDs current as of 01/22/2021 CONNEALY CONSENSUS 7229
 EXAR MISS EMULOUS 7210

Act. BW 83
 Adj. WW 644
 Adj. YW 1,345
 Adj. SC 34.8
 Adj. IMF 4.44
 Adj. REA 15.0

CED	BW	WW	YW	DMI	SC	DOC	CLAW	ANGLE	HP	CEM	MILK	MW
+7	+3.1	+70	+128	+1.22	+0.49	+28	+0.55	+0.47	+9.7	+5	+26	+84
CW	MARB	REA	FAT	SM	SW	SF	SG	SB	SC			
+50	+0.63	+0.27	+0.017	+52	+65	+90	+46	+136	+228			

Sired by Big League the ORigen, Stevenson, Wilks and Express herd sire that is off the charts for weaning and yearling performance.
 Top 10% Doc, Top 10% YW, Top 15% WW, Top 25% RADG

119 EXAR BLUEPRINT 9832B

Reg. No: +19490868 Tattoo: 9832B DOB: 7/22/2019

WOODHILL BLUEPRINT	CONNEALY CONFIDENCE PLUS	CONNEALY CONFIDENCE 0100	ELBANNA OF CONANGA 1209
DEER VALLEY ISABEL X3C	WOODHILL EVERGREEN 2291-B233	WOODHILL EVERGREEN U6-2291	TEHAMA SIERRA CUT 2118
	BALDRIDGE XPAND X743	HOOPER DAM	BALDRIDGE QUEEN S87
	BALDRIDGE ISABEL Y69	STYLES UPGRADE J59	BALDRIDGE ISABEL T935

CED	BW	WW	YW	DMI	SC	DOC	CLAW	ANGLE	HP	CEM	MILK	MW
+5	+1.1	+71	+133	+1.25	+1.24	+31	+0.37	+0.34	+13.7	+6	+33	+104
CW	MARB	REA	FAT	SM	SW	SF	SG	SB	SC			
+65	+0.47	+1.15	-0.004	+64	+77	+120	+52	+172	+287			

3-Star Calving-Ease

Produced from the \$100,000 Isabel X3C who is a full sister to the \$580,000 Baldrige Colonel.
 Top 2% SF, Top 2% REA, Top 3% Angle, Top 3% Doc, Top 5% SB, Top 5% SC, Top 5% RADG, Top 10% SAxH, Top 10% SAxJ, Top 10% SW, Top 10% CWT, Top 10% Claw, Top 10% Milk, Top 10% YW, Top 15% WW, Top 20% HPreg, Top 25% SC

121 EXAR JET BLACK 9181

Reg. No: 19687889 Tattoo: 9181 DOB: 8/25/2019

BAR R JET BLACK 5063	CONNEALY BLACK GRANITE	CONNEALY CONSENSUS 7229	EURA ELGA OF CONANGA 9109
EXAR QUEEN MOTHER 3926	BAR R IRIS ANITA 0113	SITZ UPWARD 307R	BAR R ANITA 7081
	QUAKER HILL RAMPAGE 0A36	MCC DAYBREAK	QHF BLACKCAP 6E2 OF4V16 4355
	EXAR QUEEN MOTHER 3675	BA TEN X 0334	EXAR QUEEN MOTHER 0578

CED	BW	WW	YW	DMI	SC	DOC	CLAW	ANGLE	HP	CEM	MILK	MW
+11	+1.6	+76	+144	+1.43	+1.21	+13	+0.65	+0.59	+10.0	+16	+27	+69
CW	MARB	REA	FAT	SM	SW	SF	SG	SB	SC			
+69	+0.50	+0.97	-0.035	+57	+79	+122	+54	+176	+285			

3-Star Calving-Ease

A Jet Black son that "Checks all the Boxes" as he is +11 CED and 144 YW EPD along with excellent Ribeye, SCombines and SBeef.
 Top 1% SF, Top 1% CEM, Top 2% RADG, Top 3% YW, Top 4% SB, Top 4% CWT, Top 5% SAxJ, Top 5% SC, Top 5% Fat, Top 10% SAxH, Top 10% SW, Top 10% REA, Top 10% WW, Top 15% CED, Top 25% SC

122 EXAR JET BLACK 9957B

Reg. No: 19504206 Tattoo: 9957B DOB: 8/24/2019

BAR R JET BLACK 5063	CONNEALY BLACK GRANITE	CONNEALY CONSENSUS 7229	EURA ELGA OF CONANGA 9109
EXAR DIXIE ERICA 7538	BAR R IRIS ANITA 0113	SITZ UPWARD 307R	BAR R ANITA 7081
	HA COWBOY UP 5405	HA OUTSIDE 3008	HA BLACKCAP LADY 1602
	EXAR DIXIE ERICA 6121	EXAR 263C	I&J DIXIE ERICA 520

CED	BW	WW	YW	DMI	SC	DOC	CLAW	ANGLE	HP	CEM	MILK	MW
+1	+4.4	+81	+153	+1.73	+1.35	+19	+0.56	+0.56	+9.0	+9	+29	+98
CW	MARB	REA	FAT	SM	SW	SF	SG	SB	SC			
+62	+0.73	+0.58	+0.009	+47	+73	+103	+56	+159	+253			

One of the very top Power bulls for your cowherd in this offering. But the power in this Jet Black Son is no surprise as he is out of a Cowboy Up x EXAR 263C bred female.
 Top 1% YW, Top 2% RADG, Top 3% WW, Top 10% SF, Top 10% CWT, Top 15% SB, Top 15% SW, Top 20% SC, Top 25% SC, Top 25% SG, Top 25% Milk



120 EXAR EXPO 9815B

Reg. No: +19490844 Tattoo: 9815B DOB: 7/3/2019

EXAR EXPO 7760B	3F EPIC 4631	VARILEK PRODUCT 2010 04	ZEBU QUEEN 1072
WILKS RITA 6012	EXAR MISS BEAUTY 2956	CONNEALY CONSENSUS 7229	EXAR MISS BEAUTY 2137
	VISION UNANIMOUS 1418	VISIONTOPLINE ROYAL STOCKMAN	VISION EDELLA 665
	WILKS RITA 4001	CONNEALY CONFIDENCE 0100	MAPLECREST RITA K2162

CED	BW	WW	YW	DMI	SC	DOC	CLAW	ANGLE	HP	CEM	MILK	MW
+1	+2.9	+79	+132	+1.72	+1.83	+24	+0.63	+0.44	+6.1	+9	+26	+86
CW	MARB	REA	FAT	SM	SW	SF	SG	SB	SC			
+54	+0.36	+0.71	+0.008	+49	+79	+83	+40	+124	+210			

Expo sons offer added performance volume. They are long hipped and sire calves that are vigorous at birth and get up and go!
 Top 4% SC, Top 4% WW, Top 10% SW, Top 10% YW, Top 20% CWT, Top 20% Doc, Top 25% Angle



BAR R JET BLACK 5063 • Sire of Lots 121 & 122

123 EXAR MONUMENTAL 9150

Reg. No: 19687924 Tattoo: 9150 DOB: 8/17/2019

EXAR MONUMENTAL 6056B	3F EPIC 4631	VARILEK PRODUCT 2010 04	ZEBU QUEEN 1072
EXAR BLACKCAP 3890	FWY 7008 OF COBS 4029	A A R TEN X 7008 S A	FWY RITA COB5
	CONNEALY NAMESAKE 10X	CONNEALY IMPRESSION	MC BLACK LILLIAN 9011
	EXAR BLACKCAP 1059	CONNEALY CONSENSUS 7229	EXAR BLACKCAP 7022

CED	BW	WW	YW	DMI	SC	DOC	CLAW	ANGLE	HP	CEM	MILK	MW
+8	+0.1	+50	+88	+0.97	+0.82	+20	+0.67	+0.58	+10.3	+6	+32	+26
CW	MARB	REA	FAT	SM	SW	SF	SG	SB	SC			
+29	+1.12	+0.57	+0.029	+54	+64	+66	+72	+137	+232			

4-Star Calving-Ease

Excellent Marbling and Milk EPD in this son of Monumental.
 Top 5% Marb, Top 10% SG, Top 10% Milk, Top 25% BW, Top 25% PAP



124 EXAR MONUMENTAL 9949B

Reg. No: 19504200 Tattoo: 9949B DOB: 8/15/2019

3F EPIC 4631	VARILEK PRODUCT 2010 04	Act. BW	68
EXAR MONUMENTAL 6056B	ZEBU QUEEN 1072	Adj. WW	595
FWY 7008 OF C085 4029	A A R TEN X 7008 S A	Adj. YW	1,229
	FWY RITA C085	Adj. SC	37.1
HA COWBOY UP 5405	HA OUTSIDE 3008	Adj. IMF	5.37
EXAR RITA 7625	HA BLACKCAP LADY 1602	Adj. REA	12.9
EXAR RITA 3910	A A R TEN X 7008 S A		
	44 MS NEW DESIGN 8051		

EPDs current as of 01/22/2021

CED	BW	WW	YW	DMI	SC	DOC	CLAW	ANGLE	HP	CEM	MILK	MW
+5	+3.0	+80	+148	+2.00	+1.46	+6	+0.54	+0.51	+12.6	+9	+21	+105
CW	MARB	REA	FAT	SM	SW	SF	SG	SB	SC			
+69	+1.14	+0.71	-0.014	+48	+68	+111	+78	+189	+293			

A powerful and big YW EPD Monumental son that has a +1.14 MARB EPD. Top 2% SB, Top 2% YW, Top 3% SC, Top 3% SG, Top 3% WW, Top 4% SF, Top 4% CWT, Top 5% Marb, Top 10% SAxH, Top 10% RADG, Top 15% SAxJ, Top 15% SC, Top 20% Fat, Top 25% SW

126 EXAR STUD 1329B

Reg. No: +19505034 Tattoo: 1329B DOB: 8/9/2019

A A R TEN X 7008 S A	MYTTY IN FOCUS	Act. BW	70
EXAR STUD 4658B	A A R LADY KELTON 5551	Adj. WW	671
BOBO RITA 1559	SUMMITCREST COMPLETE 1P55	Adj. YW	1,268
	DRMCTR 111 RITA 6108	Adj. SC	45.4
CONNEALY IMPRESSION	CONNEALY REFLECTION	Adj. IMF	5.46
EXAR BLACKCAP 3385	PEARL PAMMY OF CONANGA 194	Adj. REA	15.7
EXAR BLACKCAP 5509	21AR ROUNDUP 7005		
	BLUEQ BLACKCAP 7189		

EPDs current as of 01/22/2021

CED	BW	WW	YW	DMI	SC	DOC	CLAW	ANGLE	HP	CEM	MILK	MW
+9	+1.5	+61	+107	+0.64	+1.18	+14	+0.52	+0.50	+10.2	+9	+22	+53
CW	MARB	REA	FAT	SM	SW	SF	SG	SB	SC			
+40	+0.98	+0.76	-0.019	+55	+60	+82	+72	+154	+255			

4-Star Calving-Ease Check out this full brother to the \$200,000 EXAR Stallion 7986 who is a stud sire at ORigen and like this brother he offers added Marbling and Ribeye performance. Top 10% SG, Top 15% Fat, Top 15% Marb, Top 20% SAxH, Top 20% SAxJ, Top 20% SB, Top 20% SC, Top 25% REA, Top 25% SC

128 EXAR MINT 9300

Reg. No: 19707634 Tattoo: 9300 DOB: 8/20/2019

BASIN PAYWEIGHT 1682	BASIN PAYWEIGHT 0065	Act. BW	77
EXAR MINT 7453B	21AR O LASS 7017	Adj. WW	671
EXAR PRINCESS 4547	EXAR COMBINATION 1750B	Adj. YW	1,197
	EXAR PRINCESS 2759	Adj. SC	38.5
EXAR TRUST 4748B	EXAR DENVER 2002B	Adj. IMF	7.43
C&C ERISKAY 6118	EXAR PRIMROSE 2719	Adj. REA	13.8
C&C ERISKAY 4082	EXAR BLUE CHIP 1877B		
	EXAR ERISKAY 9230		

EPDs current as of 01/22/2021

CED	BW	WW	YW	DMI	SC	DOC	CLAW	ANGLE	HP	CEM	MILK	MW
+11	+0.3	+70	+126	+1.26	+1.57	+28	+0.66	+0.49	+8.7	+12	+29	+70
CW	MARB	REA	FAT	SM	SW	SF	SG	SB	SC			
+48	+0.96	+0.33	+0.062	+56	+78	+93	+59	+152	+253			

4-Star Calving-Ease Top Notch Calving-ease and Marbling EPD combination along with added YW EPD and Docility EPD. Top 10% SW, Top 10% Doc, Top 10% PAP, Top 10% SC, Top 15% CED, Top 15% CEM, Top 15% Marb, Top 15% WW, Top 15% YW, Top 20% SB, Top 20% SG, Top 25% SC, Top 25% SF, Top 25% Milk

130 EXAR MINT 9307

Reg. No: 19707617 Tattoo: 9307 DOB: 9/2/2019

BASIN PAYWEIGHT 1682	BASIN PAYWEIGHT 0065	Act. BW	68
EXAR MINT 7453B	21AR O LASS 7017	Adj. WW	678
EXAR PRINCESS 4547	EXAR COMBINATION 1750B	Adj. YW	1,145
	EXAR PRINCESS 2759	Adj. SC	37.6
C&C MCKINLEY 3000 EXAR	DAMERON FIRST CLASS	Adj. IMF	5.04
C&C PENNY 5112	RAC WINNIE 7456	Adj. REA	12.5
EXAR PENNY 0485	EXAR LUTON 1831		
	EXAR PENNY 5178		

EPDs current as of 01/22/2021

CED	BW	WW	YW	DMI	SC	DOC	CLAW	ANGLE	HP	CEM	MILK	MW
+13	+0.8	+74	+131	+0.98	+1.02	+29	+0.57	+0.62	+10.4	+15	+21	+91
CW	MARB	REA	FAT	SM	SW	SF	SG	SB	SC			
+58	+0.62	+0.62	+0.014	+53	+71	+107	+51	+158	+258			

4-Star Calving-Ease Check out the added YW EPD and Carcass Value Indexes on this fancy Mint son that traces to some of the most winning Angus Females. Top 2% CEM, Top 5% RADG, Top 10% SF, Top 10% CED, Top 10% Doc, Top 10% WW, Top 10% YW, Top 15% SB, Top 15% CWT, Top 20% SC, Top 20% SW

125 EXAR MONUMENTAL 9129

Reg. No: 19686618 Tattoo: 9129 DOB: 8/12/2019

3F EPIC 4631	VARILEK PRODUCT 2010 04	Act. BW	50
EXAR MONUMENTAL 6056B	ZEBU QUEEN 1072	Adj. WW	631
FWY 7008 OF C085 4029	A A R TEN X 7008 S A	Adj. YW	1,265
	FWY RITA C085	Adj. SC	37.5
HAYNES OUTRIGHT 452	K C F BENNETT ABSOLUTE	Adj. IMF	5.00
EXAR RITA 7859	HAYNES ND 454 MISS 179	Adj. REA	15.6
EXAR RITA 4567	A A R TEN X 7008 S A		
	BRICTON RITA 1203		

EPDs current as of 01/22/2021

CED	BW	WW	YW	DMI	SC	DOC	CLAW	ANGLE	HP	CEM	MILK	MW
+14	-2.1	+65	+121	+1.17	+1.32	+28	+0.45	+0.32	+11.6	+17	+21	+86
CW	MARB	REA	FAT	SM	SW	SF	SG	SB	SC			
+61	+1.08	+0.60	-0.005	+63	+64	+112	+73	+185	+303			

4-Star Calving-Ease Outstanding Calving-ease, Marbling and Docility combination with excellent PAP genomics. Top 1% CEM, Top 2% SB, Top 2% SC, Top 2% Angle, Top 3% BW, Top 4% SF, Top 4% CED, Top 4% PAP, Top 5% SG, Top 10% SAxH, Top 10% CWT, Top 10% Doc, Top 10% Marb, Top 15% SAxJ, Top 15% RADG, Top 20% SC, Top 20% YW, Top 25% WW

127 EXAR SPOTLITE 9963B

Reg. No: 19521474 Tattoo: 9963B DOB: 9/3/2019

A & B SPOTLITE 3065	TEHAMA 944 R525	Act. BW	71
A & B SPOTLITE 6128	A & B QUEEN 1021	Adj. WW	584
A & B CAMILLA 4335	V A R RESERVE 1111	Adj. YW	1,202
	TAA CAMILLA BELL 001	Adj. SC	36.4
HA COWBOY UP 5405	HA OUTSIDE 3008	Adj. IMF	4.77
EXAR RITA 7853	HA BLACKCAP LADY 1602	Adj. REA	13.5
EXAR RITA 4752	A A R TEN X 7008 S A		
	EXAR RITA U049		

EPDs current as of 01/22/2021

CED	BW	WW	YW	DMI	SC	DOC	CLAW	ANGLE	HP	CEM	MILK	MW
+11	+0.1	+70	+123	+0.61	+0.17	+13	+0.59	+0.50	+11.6	+14	+22	+97
CW	MARB	REA	FAT	SM	SW	SF	SG	SB	SC			
+41	+0.20	+0.60	-0.023	+45	+68	+86	+34	+120	+201			

4-Star Calving-Ease Calving-ease combined with added weaning and yearling EPDs. A&B Spotlite 6128 has sired some outstanding sons in this offering. Top 5% CEM, Top 15% CED, Top 15% Fat, Top 15% RADG, Top 15% WW, Top 15% YW, Top 25% SW, Top 25% BW

129 EXAR MINT 9303

Reg. No: 19707614 Tattoo: 9303 DOB: 8/23/2019

BASIN PAYWEIGHT 1682	BASIN PAYWEIGHT 0065	Act. BW	70
EXAR MINT 7453B	21AR O LASS 7017	Adj. WW	644
EXAR PRINCESS 4547	EXAR COMBINATION 1750B	Adj. YW	1,150
	EXAR PRINCESS 2759	Adj. SC	36.2
EXAR EZX 3772B	A A R TEN X 7008 S A	Adj. IMF	5.86
EXAR MISS EMULOUS 6766	BASIN JOY 6278	Adj. REA	13.0
EXAR MISS EMULOUS 1014	CONNEALY CONSENSUS 7229		
	EXAR MISS EMULOUS 7210		

EPDs current as of 01/22/2021

CED	BW	WW	YW	DMI	SC	DOC	CLAW	ANGLE	HP	CEM	MILK	MW
+11	-0.2	+62	+112	+1.27	+0.40	+21	+0.64	+0.62	+9.5	+10	+30	+34
CW	MARB	REA	FAT	SM	SW	SF	SG	SB	SC			
+41	+0.73	+0.24	+0.020	+61	+75	+74	+50	+124	+222			

4-Star Calving-Ease EXAR Mint 7453B sons are balanced trait, sound structured Calving-ease bulls. Top 15% SW, Top 15% CED, Top 20% BW, Top 20% Milk, Top 25% PAP

131 EXAR MINT 9308

Reg. No: 19707618 Tattoo: 9308 DOB: 9/3/2019

BASIN PAYWEIGHT 1682	BASIN PAYWEIGHT 0065	Act. BW	70
EXAR MINT 7453B	21AR O LASS 7017	Adj. WW	679
EXAR PRINCESS 4547	EXAR COMBINATION 1750B	Adj. YW	1,108
	EXAR PRINCESS 2759	Adj. SC	38.6
CONNEALY CONSENSUS 7229	CONNEALY CONSENSUS	Adj. IMF	4.91
EXAR BLACKCAP 6236	BLUE LILLY OF CONANGA 16	Adj. REA	10.7
EXAR BLACKCAP 2813	EXAR UPSHOT 0562B		
	EXAR BLACKCAP 71539		

EPDs current as of 01/22/2021

CED	BW	WW	YW	DMI	SC	DOC	CLAW	ANGLE	HP	CEM	MILK	MW
+11	-1.6	+69	+118	+1.31	+1.59	+30	+0.61	+0.58	+10.9	+11	+30	+61
CW	MARB	REA	FAT	SM	SW	SF	SG	SB	SC			
+41	+0.76	+0.02	+0.050	+64	+83	+69	+46	+116	+214			

4-Star Calving-Ease Calving-ease with excellent Docility EPD! This Mint son offers one of the lowest BW EPDs in this offering. Top 4% SW, Top 4% Doc, Top 5% BW, Top 10% SC, Top 15% CED, Top 15% PAP, Top 15% WW, Top 20% Milk, Top 20% YW, Top 25% CEM

132 EXAR ENHANCE 9620

Reg. No: 19645857 Tattoo: 9620 DOB: 9/4/2019

SYDGEN EXCEED 3223	SYDGEN GOOGOL	Act. BW	65
SYDGEN ENHANCE	SYDGEN FOREVER LADY 1255	Adj. WW	436
SYDGEN RITA 2618	SYDGEN LIBERTY GA 8627	Adj. YW	1,132
	FOX RUN RITA 9308	Adj. SC	33.5
TEX PLAYBOOK 5437	BASIN PAYWEIGHT 1682	Adj. IMF	5.21
VALLEY OAKS RITA 7047	RITA 1C43 OF 9M26 COMPLETE	Adj. REA	15.2
RRR RITA 281	EXAR UPSHOT 0562B		
	EF RITA 9242		

EPDs current as of 01/22/2021

CED	BW	WW	YW	DMI	SC	DOC	CLAW	ANGLE	HP	CEM	MILK	MW
+5	+1.7	+62	+125	+1.42	+0.58	+29	+0.40	+0.43	+9.2	+13	+31	+54
CW	MARB	REA	FAT	SM	SW	SF	SG	SB	SC			
+53	+0.65	+0.85	-0.041	+68	+68	+106	+60	+166	+283			

3-Star Calving-Ease Sired by the ORigen top seller, Sydgen Enhance and complemented on his bottom side pedigree with a Payweight x Upshot bred female.
Top 3% Fat, Top 5% RADG, Top 10% SB, Top 10% SC, Top 10% SF, Top 10% CEM, Top 10% Doc, Top 15% SAxJ, Top 15% Claw, Top 15% Milk, Top 15% REA, Top 15% YW, Top 20% SAxH, Top 20% SG, Top 20% Angle, Top 25% SM, Top 25% SW, Top 25% CWT

134 PAF BLUEPRINT 906

Reg. No: 19519136 Tattoo: 906 DOB: 9/3/2019

CONNEALY CONFIDENCE PLUS	CONNEALY CONFIDENCE 0100	Act. BW	75
WOODHILL BLUEPRINT	ELBANNA OF CONANGA 1209	Adj. WW	609
WOODHILL EVERGREEN Z291-B233	TEHAMA SIERRA CUT Z118	Adj. YW	1,203
	WOODHILL EVERGREEN U6-Z291	Adj. SC	38.4
EXAR DENVER 2002B	EXAR UPSHOT 0562B	Adj. IMF	5.03
PAF LADY CONSENSUS 7170	EXAR ROYAL LASS 1067	Adj. REA	14.5
PAF LADY CONSENSUS 1156	CONNEALY CONSENSUS 7229		
	CMC MISS TONTO 6616		

EPDs current as of 01/22/2021

CED	BW	WW	YW	DMI	SC	DOC	CLAW	ANGLE	HP	CEM	MILK	MW
+6	+2.7	+66	+116	+1.21	-0.30	+15	+0.51	+0.48	+10.2	+0	+30	+53
CW	MARB	REA	FAT	SM	SW	SF	SG	SB	SC			
+51	+0.51	+0.72	+0.013	+57	+72	+86	+47	+133	+230			

Sired by the Select Sires and Deer Valley Farms Woodhill Blueprint and out of a productive Denver x Consensus Daughter.
Top 15% SW, Top 20% Milk, Top 25% WW, Top 25% YW

136 EXAR PROPHET 9975B

Reg. No: 19584120 Tattoo: 9975B DOB: 9/12/2019

G A R PROPHET	C R A BEXTOR 872 5205 608	Act. BW	77
G A R PROPHET K243	G A R OBJECTIVE 1885	Adj. WW	631
CHAIR ROCK 5050 G A R 1131	G A R NEW DESIGN 5050	Adj. YW	1,351
	CHAIR ROCK OBJECTIVE 7042	Adj. SC	35.2
BASIN RAINMAKER 4404	BASIN RAINMAKER 2704	Adj. IMF	5.00
EZAR BLACKBIRD 6130	BASIN JOY 1036	Adj. REA	17.2
EZAR BLACKBIRD B106	EXAR DENVER 2002B		
	RIVERBEND BLACKBIRD 855U		

EPDs current as of 01/22/2021

CED	BW	WW	YW	DMI	SC	DOC	CLAW	ANGLE	HP	CEM	MILK	MW
+11	+2.0	+71	+131	+1.40	-0.11	+23	+0.41	+0.32	+7.8	+12	+31	+76
CW	MARB	REA	FAT	SM	SW	SF	SG	SB	SC			
+57	+0.88	+0.93	+0.024	+63	+76	+100	+66	+166	+278			

3-Star Calving-Ease One of the really powerful K243 sons in this fall yearling group of aged bulls that are stout and ready to cover a good number of females.
Top 2% Angle, Top 10% SAxJ, Top 10% SB, Top 10% SC, Top 10% SG, Top 10% SW, Top 10% REA, Top 10% YW, Top 15% SAxH, Top 15% SF, Top 15% CED, Top 15% CEM, Top 15% CWT, Top 15% Claw, Top 15% Milk, Top 15% WW, Top 20% Marb, Top 20% RADG, Top 25% Doc

133 COX ENHANCE 9518

Reg. No: 19504702 Tattoo: 9518 DOB: 9/4/2019

SYDGEN EXCEED 3223	SYDGEN GOOGOL	Act. BW	52
SYDGEN ENHANCE	SYDGEN FOREVER LADY 1255	Adj. WW	533
SYDGEN RITA 2618	SYDGEN LIBERTY GA 8627	Adj. YW	1,183
	FOX RUN RITA 9308	Adj. SC	38.5
BASIN PAYWEIGHT 1682	BASIN PAYWEIGHT 0065	Adj. IMF	5.55
COX RITA 7572	21AR O LASS 7017	Adj. REA	14.1
EXAR RITA 4895	EXAR DENVER 2002B		
	EXAR RITA U049		

EPDs current as of 01/22/2021

CED	BW	WW	YW	DMI	SC	DOC	CLAW	ANGLE	HP	CEM	MILK	MW
+10	+0.5	+78	+141	+1.55	+1.76	+26	+0.52	+0.51	+7.7	+12	+23	+74
CW	MARB	REA	FAT	SM	SW	SF	SG	SB	SC			
+69	+0.73	+0.37	+0.026	+62	+80	+117	+51	+169	+281			

4-Star Calving-Ease A "Big Spread" EPD bull that is out of a powerful Payweight x Denver female. +10 CED and +141 YW EPD with several traits that rank high within the Angus population.
Top 2% SF, Top 3% YW, Top 4% CWT, Top 4% WW, Top 5% SC, Top 10% SB, Top 10% SC, Top 10% SW, Top 10% RADG, Top 15% CEM, Top 15% Doc, Top 20% CED

135 EXAR PROPHET 9985B

Reg. No: 19584131 Tattoo: 9985B DOB: 9/23/2019

G A R PROPHET	C R A BEXTOR 872 5205 608	Act. BW	77
G A R PROPHET K243	G A R OBJECTIVE 1885	Adj. WW	697
CHAIR ROCK 5050 G A R 1131	G A R NEW DESIGN 5050	Adj. YW	1,203
	CHAIR ROCK OBJECTIVE 7042	Adj. SC	36.2
EXAR RELOAD 2129B	CONNEALY CONSENSUS 7229	Adj. IMF	5.71
EXAR RUTH 1346	EXAR FOREVER LADY 81124	Adj. REA	13.8
EXAR RUTH 3332	HOOVER DAM		
	EXAR RUTH 0622		

EPDs current as of 01/22/2021

CED	BW	WW	YW	DMI	SC	DOC	CLAW	ANGLE	HP	CEM	MILK	MW
+10	+0.9	+76	+132	+1.72	+0.67	+10	+0.57	+0.63	+13.2	+11	+37	+70
CW	MARB	REA	FAT	SM	SW	SF	SG	SB	SC			
+57	+0.90	+0.97	+0.015	+62	+93	+86	+68	+155	+263			

4-Star Calving-Ease Ranks high for several traits including Calving-ease and Growth and carcass Marbling and Ribeye!
Top 1% SW, Top 2% Milk, Top 10% SG, Top 10% REA, Top 10% WW, Top 10% YW, Top 15% SAxJ, Top 15% SC, Top 15% CWT, Top 15% Marb, Top 20% SAxH, Top 20% SB, Top 20% CED, Top 25% CEM, Top 25% HPreg



G A R PROPHET K243 • Sire of Lots 135 & 136



137 EXAR TRUST 9129

Reg. No: 19707632 Tattoo: 9129 DOB: 10/3/2019

EXAR DENVER 2002B.....	EXAR UPSHOT 0562B	Act. BW	80
EXAR TRUST 4748B	EXAR ROYAL LASS 1067	Adj. WW	745
EXAR PRIMROSE 2719.....	CONNEALY CONSENSUS 7229	Adj. YW	1,316
	DC RWPC PRIMROSE U402	Adj. SC	35.4
PVF INSIGHT 0129.....	S A V BRILLIANCE 8077	Adj. IMF	4.08
C&C PRINCESS 4757	PVF MISSIE 790	Adj. REA	14.3
EXAR PRINCESS 7879.....	BC 7022 RAVEN 7965		
	GREENS PRINCESS 1012		

EPDs current as of 01/22/2021

CED	BW	WW	YW	DMI	SC	DOC	CLAW	ANGLE	HP	CEM	MILK	MW
+5	+1.6	+59	+107	+0.72	-0.46	+18	+0.71	+0.61	+5.8	+11	+32	+68
CW	MARB	REA	FAT	SM	SW	SF	SG	SB	SC			
+47	+0.51	+0.53	+0.009	+30	+66	+86	+45	+131	+200			

3-Star Calving-Ease

EXAR Trust 4748B is one of the top Denver sons and he is out of a productive Consensus daughter. With a 1,316 lb. YW and excellent PAP genomics as well. Top 4% PAP, Top 10% Milk, Top 25% CEM

139 EXAR JET BLACK 4309B

Reg. No: +19648974 Tattoo: 4309B DOB: 10/15/2019

CONNEALY BLACK GRANITE.....	CONNEALY CONSENSUS 7229	Act. BW	75
BAR R JET BLACK 5063	EURA ELGA OF CONANGA 9109	Adj. WW	752
BAR R IRIS ANITA 0113.....	SITZ UPWARD 307R	Adj. YW	1,394
	BAR R ANITA 7081	Adj. SC	40.2
V A R DISCOVERY 2240.....	A A R TEN X 7008 S A	Adj. IMF	5.40
VINTAGE BLACKBIRD 6329	DEER VALLEY RITA 0308	Adj. REA	15.6
V A R BLACKBIRD 3153.....	CONNEALY CONSENSUS 7229		
	SANDPOINT BLACKBIRD 8809		

EPDs current as of 01/22/2021

CED	BW	WW	YW	DMI	SC	DOC	CLAW	ANGLE	HP	CEM	MILK	MW
+8	+1.3	+72	+119	+1.00	+0.96	+8	+0.56	+0.45	+11.2	+12	+18	+96
CW	MARB	REA	FAT	SM	SW	SF	SG	SB	SC			
+61	+0.72	+0.76	-0.025	+43	+65	+101	+60	+162	+253			

4-Star Calving-Ease

This full brother to Lot 138 also charts an excellent YW, SC and SValues. Top 10% SB, Top 10% CWT, Top 10% Fat, Top 10% WW, Top 15% SF, Top 15% CEM, Top 20% SAxH, Top 20% SAxJ, Top 20% SG, Top 20% YW, Top 25% SC, Top 25% REA

141 EXAR MONUMENTAL 9893B

Reg. No: +19558711 Tattoo: 9893B DOB: 10/10/2019

3F EPIC 4631.....	VARILEK PRODUCT 2010 04	Act. BW	70
EXAR MONUMENTAL 6056B	ZEBU QUEEN 1072	Adj. WW	593
FWY 7008 OF C085 4029.....	A A R TEN X 7008 S A	Adj. YW	1,219
	FWY RITA C085	Adj. SC	34.6
PLATTEMERE WEIGH UP K360.....	SITZ UPWARD 307R	Adj. IMF	5.16
EXAR BLACKCAP 6046	BARBARA OF PLATTEMERE 337	Adj. REA	15.1
DEER VALLEY BLACKCAP 9755.....	S S OBJECTIVE 1510 0126		
	M F BLACKCAP 333		

EPDs current as of 01/22/2021

CED	BW	WW	YW	DMI	SC	DOC	CLAW	ANGLE	HP	CEM	MILK	MW
+16	-1.3	+65	+122	+1.59	+0.06	+21	+0.54	+0.58	+11.8	+16	+17	+88
CW	MARB	REA	FAT	SM	SW	SF	SG	SB	SC			
+47	+0.82	+0.97	-0.056	+45	+57	+91	+70	+161	+254			

4-Star Calving-Ease

If you are looking for Calving-ease in a bull with the power and yearling growth genetics to sire calves that have added ribeye and marbling to sire calves that fetch top dollar then Lot 141 should be on your short list.

Top 1% CED, Top 1% CEM, Top 1% Fat, Top 10% SAxH, Top 10% SG, Top 10% BW, Top 10% REA, Top 15% SAxJ, Top 15% SB, Top 20% YW, Top 25% SC, Top 25% SF, Top 25% Marb, Top 25% RADG, Top 25% WW

138 EXAR JET BLACK 9891B

Reg. No: +19558707 Tattoo: 9891B DOB: 10/9/2019

CONNEALY BLACK GRANITE.....	CONNEALY CONSENSUS 7229	Act. BW	88
BAR R JET BLACK 5063	EURA ELGA OF CONANGA 9109	Adj. WW	717
BAR R IRIS ANITA 0113.....	SITZ UPWARD 307R	Adj. YW	1,336
	BAR R ANITA 7081	Adj. SC	36.5
V A R DISCOVERY 2240.....	A A R TEN X 7008 S A	Adj. IMF	5.26
VINTAGE BLACKBIRD 6329	DEER VALLEY RITA 0308	Adj. REA	14.4
V A R BLACKBIRD 3153.....	CONNEALY CONSENSUS 7229		
	SANDPOINT BLACKBIRD 8809		

EPDs current as of 01/22/2021

CED	BW	WW	YW	DMI	SC	DOC	CLAW	ANGLE	HP	CEM	MILK	MW
+11	+1.2	+74	+137	+1.68	+0.58	+12	+0.55	+0.36	+8.7	+14	+23	+107
CW	MARB	REA	FAT	SM	SW	SF	SG	SB	SC			
+67	+0.58	+0.70	-0.005	+42	+69	+115	+51	+166	+257			

3-Star Calving-Ease

A three-quarter brother to EXAR Congress who was Express Ranches top Seller at the 2021 Cattlemens Congress at \$38,000. Top 3% SF, Top 4% Angle, Top 5% CEM, Top 5% CWT, Top 5% YW, Top 10% SB, Top 10% RADG, Top 10% WW, Top 15% SAxJ, Top 15% CED, Top 20% SAxH, Top 20% SC, Top 20% SW

140 EXAR EXPO 5029B

Reg. No: 19612177 Tattoo: 5029B DOB: 10/17/2019

3F EPIC 4631.....	VARILEK PRODUCT 2010 04	Act. BW	72
EXAR EXPO 7760B	ZEBU QUEEN 1072	Adj. WW	787
EXAR MISS BEAUTY 2956.....	CONNEALY CONSENSUS 7229	Adj. YW	1,464
	EXAR MISS BEAUTY 2137	Adj. SC	38.8
BASIN PAYWEIGHT 1682.....	BASIN PAYWEIGHT 0065	Adj. IMF	5.13
CURTIN LUCY 7429	21AR O LASS 7017	Adj. REA	15.0
EXAR LUCY 3056.....	CONNEALY CONSENSUS 7229		
	EXAR LUCY 1061		

EPDs current as of 01/22/2021

CED	BW	WW	YW	DMI	SC	DOC	CLAW	ANGLE	HP	CEM	MILK	MW
+7	+1.2	+80	+152	+1.81	+0.90	+18	+0.74	+0.63	+12.5	+12	+25	+81
CW	MARB	REA	FAT	SM	SW	SF	SG	SB	SC			
+79	+0.89	+0.17	+0.071	+57	+81	+130	+53	+183	+294			

3-Star Calving-Ease

Produced from a long line of Express Ranch Donors all the way back to Basin Lucy 3829! This Expo son charts one of the very top adjusted YW and YW EPD combinations in this fall born bull offering. Top 1% SF, Top 1% CWT, Top 1% YW, Top 2% SB, Top 3% SC, Top 3% RADG, Top 3% WW, Top 5% SW, Top 15% CEM, Top 20% Marb

142 EXAR MONUMENTAL 9878B

Reg. No: +19558684 Tattoo: 9878B DOB: 9/20/2019

3F EPIC 4631.....	VARILEK PRODUCT 2010 04	Act. BW	71
EXAR MONUMENTAL 6056B	ZEBU QUEEN 1072	Adj. WW	663
FWY 7008 OF C085 4029.....	A A R TEN X 7008 S A	Adj. YW	1,287
	FWY RITA C085	Adj. SC	37.9
EXAR DENVER 2002B.....	EXAR UPSHOT 0562B	Adj. IMF	5.02
EXAR BLACKCAP 9384	EXAR ROYAL LASS 1067	Adj. REA	14.4
V A R BLACKCAP 1059.....	SUMMITCREST COMPLETE 1P55		
	EXAR NEW DESIGN 4212		

EPDs current as of 01/22/2021

CED	BW	WW	YW	DMI	SC	DOC	CLAW	ANGLE	HP	CEM	MILK	MW
+11	+0.1	+75	+127	+1.59	+1.28	+11	+0.61	+0.58	+8.2	+10	+31	+81
CW	MARB	REA	FAT	SM	SW	SF	SG	SB	SC			
+54	+1.05	+0.81	+0.043	+45	+87	+84	+71	+155	+246			

4-Star Calving-Ease

If you promise you won't tell anyone, I'll let you in on a secret. Lot 142 is one of the 6 Full Brothers to EXAR Guru 8719B who has sired one of the best sire groups in this offering. Full brothers sell as Lots 51, 155, 156, 195 and 196.

Top 2% SW, Top 10% SG, Top 10% Marb, Top 10% WW, Top 15% CED, Top 15% Milk, Top 15% YW, Top 20% SAxH, Top 20% SAxJ, Top 20% SB, Top 20% CWT, Top 20% REA, Top 20% SC, Top 25% BW, Top 25% PAP





Lot 143

143 EXAR MONUMENTAL 4099B

Reg. No: +19558667 Tattoo: 4099B DOB: 10/21/2019

3F EPIC 4631 VARILEK PRODUCT 2010 04
EXAR MONUMENTAL 6056B ZEBU QUEEN 1072
 FWY 7008 OF C085 4029 A A R TEN X 7008 S A
 FWY RITA C085
 MCC DAYBREAK BOYD NEW DAY 8005
G A R DAYBREAK R240 MCC MISS FOCUS 134
 G A R OBJECTIVE R227 S S OBJECTIVE T510 0T26
 G A R 1407 NEW DESIGN 2983

EPDs current as of 01/22/2021



CED	BW	WW	YW	DMI	SC	DOC	CLAW	ANGLE	HP	CEM	MILK	MW
+15	-2.6	+65	+120	+1.80	+0.95	+11	+0.61	+0.61	+10.5	+13	+36	+72
CW	MARB	REA	FAT	SM	SW	SF	SG	SB	SC			
+58	+1.48	+0.94	+0.010	+46	+83	+93	+95	+188	+290			

4-Star Calving-Ease

Ranks in the top 4% for 9 traits at the American Angus Assn and in the top quartile on 17 traits. Now that is not easy to find.

Top 1% SG, Top 1% Marb, Top 2% SB, Top 2% BW, Top 2% CED, Top 3% SAxH, Top 3% Milk, Top 4% SC, Top 4% SW, Top 10% SAxJ, Top 10% CEM, Top 10% REA, Top 15% CWT, Top 20% YW, Top 25% SF, Top 25% PAP, Top 25% WW

Act. BW 86
 Adj. WW 599
 Adj. YW 1,281
 Adj. SC 37.4
 Adj. IMF 5.52
 Adj. REA 15.6

144 EXAR PAY UP 4009B

Reg. No: +19558651 Tattoo: 4009B DOB: 10/17/2019

BASIN PAYWEIGHT 1682 BASIN PAYWEIGHT 006S
EXAR PAY UP 7870B 21AR O LASS 7017
 SPRUCE MTN BLACKBIRD 2318 SUMMITCREST COMPLETE 1P55
 SANDPOINT BLACKBIRD 8809
 EXAR STUD 4658B A A R TEN X 7008 S A
EXAR RITA 6992 BOBO RITA 1559
 EXAR RITA 4W25 BALDRIDGE WAYLON W34
 DZ FUT DIR 4268 2D08

EPDs current as of 01/22/2021



CED	BW	WW	YW	DMI	SC	DOC	CLAW	ANGLE	HP	CEM	MILK	MW
+11	+0.9	+69	+118	+1.03	+0.69	+22	+0.63	+0.55	+10.3	+7	+30	+39
CW	MARB	REA	FAT	SM	SW	SF	SG	SB	SC			
+54	+0.40	+0.51	+0.002	+69	+83	+88	+40	+128	+235			

3-Star Calving-Ease

Sired by the Express and Basin Herd Sire EXAR Pay Up 7870B. A great Maternal herd sire choice that does so much more.

Top 4% SW, Top 15% CED, Top 15% WW, Top 20% CWT, Top 20% Milk, Top 20% YW, Top 25% SM

Act. BW 84
 Adj. WW 670
 Adj. YW 1,340
 Adj. SC 37.8
 Adj. IMF 4.70
 Adj. REA 14.6

145 EXAR PAY UP 4049B

Reg. No: +19558659 Tattoo: 4049B DOB: 10/17/2019

BASIN PAYWEIGHT 1682 BASIN PAYWEIGHT 006S
EXAR PAY UP 7870B 21AR O LASS 7017
 SPRUCE MTN BLACKBIRD 2318 SUMMITCREST COMPLETE 1P55
 SANDPOINT BLACKBIRD 8809
 EXAR STUD 4658B A A R TEN X 7008 S A
EXAR RITA 6992 BOBO RITA 1559
 EXAR RITA 4W25 BALDRIDGE WAYLON W34
 DZ FUT DIR 4268 2D08

EPDs current as of 01/22/2021



CED	BW	WW	YW	DMI	SC	DOC	CLAW	ANGLE	HP	CEM	MILK	MW
+7	+2.7	+81	+145	+0.53	+0.87	+25	+0.52	+0.46	+9.6	+7	+34	+73
CW	MARB	REA	FAT	SM	SW	SF	SG	SB	SC			
+70	+0.62	+0.83	+0.002	+69	+90	+122	+54	+177	+299			

This flush brother to Lot 144 mashes down the scale with a 1,467 YW and a +145 YW EPD!

Top 1% SF, Top 1% RADG, Top 2% SC, Top 2% SW, Top 2% YW, Top 3% CWT, Top 3% WW, Top 4% SB, Top 5% Milk, Top 10% SAxH, Top 10% SAxJ, Top 15% REA, Top 20% Doc, Top 25% SM, Top 25% DMI

Act. BW 90
 Adj. WW 749
 Adj. YW 1,467
 Adj. SC 37.3
 Adj. IMF 4.65
 Adj. REA 14.8



EXAR PAY UP 7870B • Sire of Lots 144 & 145



EXAR
Stallion
7986

CED	BW	VW	YW	DMI	SC	DOC	CLAW	ANGLE	HP	CEM	MILK	MW
+16	-0.3	+75	+140	+1.35	+1.09	+10	+0.53	+0.41	+7.6	+13	+22	+101
CW	MARB	REA	FAT	SM	SW	SF	SG	SB	SC			
+64	+1.01	+0.96	-0.049	+41	+71	+112	+78	+190	+287			

146 EXAR STALLION 4059B

Reg. No: +19558661 Tattoo: 4059B DOB: 10/18/2019

EXAR STUD 4658B	A A R TEN X 7008 S A	Act. BW	86
EXAR BLACKCAP 3385	BOBO RITA 1559	Adj. WW	756
	CONNEALY IMPRESSION	Adj. YW	1,486
	EXAR BLACKCAP 5509	Adj. SC	37.8
3F EPIC 4631	VARILEK PRODUCT 2010 04	Adj. IMF	6.10
EXAR RITA 0896	ZEBU QUEEN 1072	Adj. REA	17.6
EXAR RITA 3717	EXAR UPSHOT 0562B		
EXAR RITA 4250	EXAR RITA 4250		

EPDs current as of 01/22/2021

CED	BW	VW	YW	DMI	SC	DOC	CLAW	ANGLE	HP	CEM	MILK	MW
+10	+2.2	+86	+157	+1.73	+1.36	+14	+0.61	+0.49	+9.1	+12	+14	+116
CW	MARB	REA	FAT	SM	SW	SF	SG	SB	SC			
+73	+1.06	+0.97	+0.001	+38	+68	+113	+77	+190	+284			

3-Star Calving-Ease

WOW! This Maternal Brother to EXAR Vanguard who sells as Lot 1 also offers incredible growth, carcass and \$Value Indexes. With a 17.6 inch ribeye and +157 YW EPD, he should sire added pounds and quality!

Top 1% SB, Top 1% RADG, Top 1% WW, Top 1% YW, Top 2% SAxH, Top 2% SAxJ, Top 2% CWT, Top 3% SF, Top 3% SG, Top 5% SC, Top 10% Marb, Top 10% REA, Top 15% CEM, Top 20% CED, Top 20% SC, Top 25% SW, Top 25% PAP



EXAR VANGUARD 0614B • Sells as Lot 1, and a Maternal Sib to Lot 146

147 EXAR STALLION 9887B

Reg. No: +19558699 Tattoo: 9887B DOB: 10/1/2019

EXAR STUD 4658B	A A R TEN X 7008 S A	Act. BW	70
EXAR BLACKCAP 3385	BOBO RITA 1559	Adj. WW	553
	CONNEALY IMPRESSION	Adj. YW	1,255
	EXAR BLACKCAP 5509	Adj. SC	37.3
SYDGEN FATE 2800	SYDGEN TRUST 6228	Adj. IMF	6.64
EXAR JANICE 0825	SYDGEN HEROINE 9808	Adj. REA	13.9
EXAR JANICE 3513	SILVEIRAS CONVERSION 8064		
	H P C A PREDESTINED 110		

EPDs current as of 01/22/2021

CED	BW	VW	YW	DMI	SC	DOC	CLAW	ANGLE	HP	CEM	MILK	MW
+15	+0.0	+70	+132	+1.46	+1.39	+7	+0.52	+0.42	+10.0	+14	+26	+61
CW	MARB	REA	FAT	SM	SW	SF	SG	SB	SC			
+48	+1.00	+0.86	-0.009	+62	+76	+92	+73	+165	+276			

4-Star Calving-Ease

Grab ahold of the Calving-ease, growth and added Marbling that this Stallion son has to offer! Top 2% CED, Top 5% SG, Top 5% CEM, Top 10% SAxH, Top 10% SAxJ, Top 10% SB, Top 10% SC, Top 10% SW, Top 10% Marb, Top 10% RADG, Top 10% YW, Top 15% REA, Top 15% SC, Top 15% WW, Top 20% Angle, Top 25% SF, Top 25% BW, Top 25% Fat

148 EXAR STALLION 9899B

Reg. No: +19558722 Tattoo: 9899B DOB: 10/15/2019

EXAR STUD 4658B	A A R TEN X 7008 S A	Act. BW	86
EXAR BLACKCAP 3385	BOBO RITA 1559	Adj. WW	675
	CONNEALY IMPRESSION	Adj. YW	1,256
	EXAR BLACKCAP 5509	Adj. SC	36.8
SITZ INVESTMENT 660Z	CONNEALY FINAL PRODUCT	Adj. IMF	4.85
EXAR RITA 4695	SITZ ELLUNAS ELITE 656T	Adj. REA	14.9
EXAR RITA 2510	EXAR UPSHOT 0562B		
	EXAR RITA 0201		

EPDs current as of 01/22/2021

CED	BW	VW	YW	DMI	SC	DOC	CLAW	ANGLE	HP	CEM	MILK	MW
+10	+1.0	+69	+115	+1.05	+0.77	+10	+0.50	+0.49	+10.7	+14	+19	+39
CW	MARB	REA	FAT	SM	SW	SF	SG	SB	SC			
+49	+0.35	+1.03	-0.015	+70	+70	+89	+46	+135	+245			

3-Star Calving-Ease

Stallion sons offer great ribeye and low birth to high yearling EPD "Spread". Top 4% REA, Top 5% CEM, Top 15% WW, Top 20% SAxJ, Top 20% SM, Top 20% SW, Top 20% CED, Top 20% Fat, Top 25% YW

BAR R Jet Black 5063



CED	BW	WW	YW	DMI	SC	DOC	CLAW	ANGLE	HP	CEM	MILK	MW
+10	+14	+76	+137	+1.27	+1.08	+22	+0.63	+0.55	+6.5	+11	+21	+89
CW	MARB	REA	FAT	SM	SW	SF	SG	SB	SC			
+66	+0.61	+0.83	+0.009	+42	+70	+121	+53	+174	+268			

149 EXAR JET BLACK 9873B

Reg. No: +19558677 Tattoo: 9873B DOB: 9/13/2019

CONNEALY BLACK GRANITE CONNEALY CONSENSUS 7229
 BAR R JET BLACK 5063 EURA ELGA OF CONANGA 9109
 BAR R IRIS ANITA 0113 SITZ UPWARD 307R
 BAR R ANITA 7081
 HF CC&7 4040 SYDGEN C C & 7
 HF MISS CC&7 6116 CIRCLE A FOREVER LADY 9500
 HF MISS ALL AROUND 2073 HF ALL AROUND 9002
 HF MISS ALLIANCE 9056

Act. BW 78
 Adj. WW 568
 Adj. YW 1,238
 Adj. SC 37.7
 Adj. IMF 6.02
 Adj. REA 14.4

EPDs current as of 01/22/2021

CED	BW	WW	YW	DMI	SC	DOC	CLAW	ANGLE	HP	CEM	MILK	MW
+8	+1.7	+72	+125	+0.93	+1.03	+27	+0.54	+0.52	+12.2	+10	+26	+75
CW	MARB	REA	FAT	SM	SW	SF	SG	SB	SC			
+71	+0.88	+0.82	+0.020	+65	+75	+126	+65	+191	+313			

3-Star Calving-Ease

EXAR Jet Black 9873B is a sure double good mating of Jet Black to a top carcass and SB donor HF Miss CC&7 6116.

Top 1% SB, Top 1% SC, Top 1% SF, Top 3% CWT, Top 5% SAxJ, Top 10% SAxH, Top 10% Doc, Top 10% WW, Top 15% SG, Top 15% SW, Top 15% REA, Top 15% YW, Top 20% Marb, Top 20% RADG

150 EXAR JET BLACK 9863B

Reg. No: +19506866 Tattoo: 9863B DOB: 9/2/2019

CONNEALY BLACK GRANITE CONNEALY CONSENSUS 7229
 BAR R JET BLACK 5063 EURA ELGA OF CONANGA 9109
 BAR R IRIS ANITA 0113 SITZ UPWARD 307R
 BAR R ANITA 7081
 V A R DISCOVERY 2240 A A R TEN X 7008 S A
 WF/RCC RITA 2115 DEER VALLEY RITA 0308
 RITA 9066 OF RITA 5M13 OBJ S S OBJECTIVE T510 OT26
 RITA 5M13 OF 2V9 PREDESTINED

Act. BW 73
 Adj. WW 714
 Adj. YW 1,365
 Adj. SC 37.9
 Adj. IMF 4.89
 Adj. REA 14.6

EPDs current as of 01/22/2021

CED	BW	WW	YW	DMI	SC	DOC	CLAW	ANGLE	HP	CEM	MILK	MW
+9	+1.5	+79	+145	+1.63	+1.38	+31	+0.59	+0.54	+11.3	+10	+23	+99
CW	MARB	REA	FAT	SM	SW	SF	SG	SB	SC			
+57	+0.89	+0.59	+0.017	+57	+76	+102	+62	+165	+271			

4-Star Calving-Ease

A Full brother to EXAR Congress 9897B, the \$38,000 top selling Jet Black son at the 2021 Cattlemen's Congress. He also offers outstanding growth, carcass and SValue Indexes. Full brothers sell as Lots 20 and 476.

Top 2% RADG, Top 2% YW, Top 3% Doc, Top 4% WW, Top 10% SB, Top 10% SC, Top 10% SF, Top 10% SW, Top 15% SG, Top 15% CWT, Top 15% SC, Top 20% SAxJ, Top 20% Marb, Top 25% SAxH





Lot 151



Lot 152



Lot 153



Lot 154

151 OPTUM'S POWER PLAY 9706

Reg. No: +19695363 Tattoo: 9706 DOB: 9/10/2019

BASIN PAYWEIGHT 1682..... BASIN PAYWEIGHT 0065
 21AR O LASS 7017
V A R POWER PLAY 7018
 SANDPOINT BLACKBIRD 8809..... CONNEALY ONWARD
 RIVERBEND BLACKBIRD 4301
 WR JOURNEY-1X74..... B/R FUTURE DIRECTION 4268
VINTAGE RITA 6093
 SJH COMPLETE OF 6108 1564..... 2 BAR 5050 NEW DESIGN 7831
 SUMMITCREST COMPLETE 1P55
 DRMCRT 111 RITA 6108



Act. BW 77
 Adj. WW 627
 Adj. YW 1,397
 Adj. SC 37.1
 Adj. IMF 5.55
 Adj. REA 13.7

EPDs current as of 01/22/2021

CED	BW	WW	YW	DMI	SC	DOC	CLAW	ANGLE	HP	CEM	MILK	MW
+1	+4.4	+93	+163	+1.80	+0.65	+32	+0.55	+0.55	+7.3	+10	+23	+107
CW	MARB	REA	FAT	SM	SW	SF	SG	SB	SC			
+74	+0.86	+1.24	-0.017	+57	+82	+121	+72	+194	+309			

Ranks in the top 6 for YW EPD and the top 4 for REA EPD of all the bulls in this sale and ranks in the top 5% for 12 traits at the American Angus Association! Top 1% SB, Top 1% SF, Top 1% REA, Top 1% WW, Top 1% YW, Top 2% SAxJ, Top 2% SC, Top 2% CWT, Top 2% Doc, Top 5% SAxH, Top 5% SW, Top 5% RADG, Top 10% SG, Top 15% PAP, Top 20% Fat, Top 20% Marb

152 EXAR GROWTH FUND 9868B

Reg. No: +19511076 Tattoo: 9868B DOB: 9/8/2019

BASIN PAYWEIGHT 1682..... BASIN PAYWEIGHT 0065
 21AR O LASS 7017
DEER VALLEY GROWTH FUND
 DEER VALLEY RITA 36113..... PLATTEMERE WEIGH UP K360
 DEER VALLEY RITA 9457
 3F EPIC 4631..... VARILEX PRODUCT 2010 04
EXAR RITA 0536
 EXAR RITA 5971..... ZEBU QUEEN 1072
 CONNEALY CONSENSUS 7229
 EXAR RITA U049



Act. BW 78
 Adj. WW 651
 Adj. YW 1,381
 Adj. SC 36.1
 Adj. IMF 4.81
 Adj. REA 13.7

EPDs current as of 01/22/2021

CED	BW	WW	YW	DMI	SC	DOC	CLAW	ANGLE	HP	CEM	MILK	MW
+9	+0.4	+88	+157	+1.79	+0.34	+34	+0.49	+0.52	+9.1	+15	+18	+110
CW	MARB	REA	FAT	SM	SW	SF	SG	SB	SC			
+75	+0.54	+0.50	+0.022	+59	+82	+119	+45	+164	+272			

4-Star Calving-Ease Growth Fund sons do so many things correctly and this one offers a +157 YW EPD with a +9 CED and 0.4 BW EPD making him rank as one of the top Calving-ease and big growth junior herd sire prospects to sell this spring. Top 1% Doc, Top 1% WW, Top 1% YW, Top 2% SF, Top 2% CEM, Top 2% CWT, Top 5% SW, Top 5% RADG, Top 10% SB, Top 10% SC

153 EXAR GROWTH FUND 9876B

Reg. No: +19565910 Tattoo: 9876B DOB: 9/18/2019

BASIN PAYWEIGHT 1682..... BASIN PAYWEIGHT 0065
 21AR O LASS 7017
DEER VALLEY GROWTH FUND
 DEER VALLEY RITA 36113..... PLATTEMERE WEIGH UP K360
 DEER VALLEY RITA 9457
 V A R GENERATION 2100..... CONNEALY CONSENSUS 7229
EXAR EVAS 6744
 EXAR EVAS 2891..... SANDPOINT BLACKBIRD 8809
 EXAR UPSHOT 0562B
 EXAR EVAS 71555



Act. BW 99
 Adj. WW 642
 Adj. YW 1,370
 Adj. SC 39.9
 Adj. IMF 5.94
 Adj. REA 15.5

EPDs current as of 01/22/2021

CED	BW	WW	YW	DMI	SC	DOC	CLAW	ANGLE	HP	CEM	MILK	MW
+8	+1.7	+79	+143	+1.81	+1.44	+29	+0.50	+0.55	+4.4	+12	+27	+71
CW	MARB	REA	FAT	SM	SW	SF	SG	SB	SC			
+61	+0.60	+0.74	+0.058	+58	+84	+102	+48	+149	+251			

This set of Growth Fund sons offer more hip, power and overall muscle dimension in a big growth package. As a paternal brother to the 2020 North American Grand Champion Bull, EXAR Fundamental 9186B and to the Wilmoth, ABS and ORigen Stud sire EXAR Stock Fund 9097B lot 153 will make a notable herd sire prospect for sure. Top 3% YW, Top 4% SW, Top 4% WW, Top 10% SF, Top 10% CWT, Top 10% Doc, Top 15% SAxJ, Top 15% CEM, Top 15% SC, Top 20% SAxH, Top 20% RADG, Top 25% SB, Top 25% SC, Top 25% REA

154 EXAR GROWTH FUND 9871B

Reg. No: +19511081 Tattoo: 9871B DOB: 9/9/2019

BASIN PAYWEIGHT 1682..... BASIN PAYWEIGHT 0065
 21AR O LASS 7017
DEER VALLEY GROWTH FUND
 DEER VALLEY RITA 36113..... PLATTEMERE WEIGH UP K360
 DEER VALLEY RITA 9457
 3F EPIC 4631..... VARILEX PRODUCT 2010 04
EXAR RITA 0536
 EXAR RITA 5971..... ZEBU QUEEN 1072
 CONNEALY CONSENSUS 7229
 EXAR RITA U049



Act. BW 77
 Adj. WW 631
 Adj. YW 1,273
 Adj. SC 41.6
 Adj. IMF 5.52
 Adj. REA 12.2

EPDs current as of 01/22/2021

CED	BW	WW	YW	DMI	SC	DOC	CLAW	ANGLE	HP	CEM	MILK	MW
+8	-0.9	+81	+143	+1.68	+0.96	+26	+0.55	+0.37	+8.3	+15	+22	+64
CW	MARB	REA	FAT	SM	SW	SF	SG	SB	SC			
+66	+0.81	+0.55	+0.038	+75	+87	+109	+57	+166	+290			

4-Star Calving-Ease This flush brother to Lot 152 offers the same Growth Fund power and growth in a more moderate and Calving-ease package. Top 2% SW, Top 2% CEM, Top 3% WW, Top 3% YW, Top 4% SC, Top 5% SF, Top 5% CWT, Top 10% SB, Top 10% Angle, Top 15% SM, Top 15% BW, Top 15% Doc, Top 25% SAxH, Top 25% SG, Top 25% Marb, Top 25% RADG

155 EXAR MONUMENTAL 9872B

Reg. No: +19558675 Tattoo: 9872B DOB: 9/13/2019

3F EPIC 4631 VARILEK PRODUCT 2010 04
 EXAR MONUMENTAL 6056B ZEBU QUEEN 1072
 FWY 7008 OF C085 4029 A A R TEN X 7008 S A
 EXAR DENVER 2002B EXAR UPSHOT 0562B
 EXAR BLACKCAP 9384 EXAR ROYAL LASS 1067
 V A R BLACKCAP 1059 SUMMITCREST COMPLETE 1P55
 EXAR NEW DESIGN 4212

Act. BW 80
 Adj. WW 694
 Adj. YW 1,323
 Adj. SC 37.7
 Adj. IMF 7.34
 Adj. REA 13.4

EPDs current as of 01/22/2021

CED	BW	WW	YW	DMI	SC	DOC	CLAW	ANGLE	HP	CEM	MILK	MW
+11	+0.7	+77	+136	+1.37	+0.68	+21	+0.51	+0.45	+8.3	+15	+20	+98
CW	MARB	REA	FAT	SM	SW	SF	SG	SB	SC			
+62	+1.31	+0.57	+0.017	+50	+72	+103	+82	+184	+289			

4-Star Calving-Ease Lots 155 and 156 are full brothers to the Express, EZ Angus and Wilks Ranch Herd Sire EXAR Guru 8719B who is the sire of one of the stoutest most popular sire groups in this sale. Note the elite marbling and SValue Indexes. Top 2% SB, Top 2% SG, Top 2% CEM, Top 2% Marb, Top 4% SC, Top 5% WW, Top 5% YW, Top 10% SF, Top 10% CWT, Top 15% SAxH, Top 15% SW, Top 15% CED, Top 15% RADG, Top 25% PAP



156 EXAR MONUMENTAL 9879B

Reg. No: +19558685 Tattoo: 9879B DOB: 9/20/2019

3F EPIC 4631 VARILEK PRODUCT 2010 04
 EXAR MONUMENTAL 6056B ZEBU QUEEN 1072
 FWY 7008 OF C085 4029 A A R TEN X 7008 S A
 EXAR DENVER 2002B EXAR UPSHOT 0562B
 EXAR BLACKCAP 9384 EXAR ROYAL LASS 1067
 V A R BLACKCAP 1059 SUMMITCREST COMPLETE 1P55
 EXAR NEW DESIGN 4212

Act. BW 77
 Adj. WW 695
 Adj. YW 1,378
 Adj. SC 38.9
 Adj. IMF 7.00
 Adj. REA 15.2

EPDs current as of 01/22/2021

CED	BW	WW	YW	DMI	SC	DOC	CLAW	ANGLE	HP	CEM	MILK	MW
+6	+1.9	+84	+151	+2.09	+1.75	+16	+0.62	+0.46	+9.4	+13	+18	+113
CW	MARB	REA	FAT	SM	SW	SF	SG	SB	SC			
+71	+1.26	+1.09	+0.012	+43	+73	+111	+87	+198	+300			

3-Star Calving-Ease A full brother to EXAR Guru 8719B that is +151 for YW EPD, +1.26 and +1.09 for Marb and REA EPDs and is \$198 and \$300 for SBeef and SCombined. Enjoy purchasing this step forward in so many areas. Top 1% SB, Top 1% SG, Top 1% YW, Top 2% SAxH, Top 2% SC, Top 2% REA, Top 2% WW, Top 3% SAxJ, Top 3% CWT, Top 3% Marb, Top 4% SF, Top 5% SC, Top 10% CEM, Top 15% SW, Top 15% RADG

157 EXAR MONUMENTAL 9620B

Reg. No: 19485842 Tattoo: 9620B DOB: 8/6/2019

3F EPIC 4631 VARILEK PRODUCT 2010 04
 EXAR MONUMENTAL 6056B ZEBU QUEEN 1072
 FWY 7008 OF C085 4029 A A R TEN X 7008 S A
 EXAR DENVER 2002B EXAR UPSHOT 0562B
 EXAR RACHEL 7566 EXAR ROYAL LASS 1067
 EXAR RACHEL 2326 CONNEALY CONSENSUS 7229
 EXAR RACHEL 3049

Act. BW 54
 Adj. WW 740
 Adj. YW 1,130
 Adj. SC 36.0
 Adj. IMF 6.66
 Adj. REA 11.1

EPDs current as of 01/22/2021

CED	BW	WW	YW	DMI	SC	DOC	CLAW	ANGLE	HP	CEM	MILK	MW
+17	-3.4	+47	+100	+1.05	+0.95	+24	+0.55	+0.52	+13.9	+18	+27	+56
CW	MARB	REA	FAT	SM	SW	SF	SG	SB	SC			
+41	+1.12	+0.28	+0.020	+57	+51	+89	+69	+158	+262			

4-Star Calving-Ease Offering elite Calving-ease and low birth weight with a +17 CED and -3.4 BW EPD! And he is a +1.12 Marb EPD making him an excellent choice to breed heifers and sliding the progeny onto a high quality driven grid. Top 1% BW, Top 1% CED, Top 1% CEM, Top 4% PAP, Top 5% Marb, Top 10% SG, Top 15% SB, Top 15% SC, Top 20% Doc, Top 20% HPreg



158 EXAR MONUMENTAL 9630B

Reg. No: 19485848 Tattoo: 9630B DOB: 8/8/2019

3F EPIC 4631 VARILEK PRODUCT 2010 04
 EXAR MONUMENTAL 6056B ZEBU QUEEN 1072
 FWY 7008 OF C085 4029 A A R TEN X 7008 S A
 EXAR SEMA 2131B EXAR UPSHOT 0562B
 EXAR PRIMROSE 6386 BASIN JOY 566T
 EXAR PRIMROSE 0637 EXAR PREDESTINED 8860
 DF PRIMROSE T546

Act. BW 70
 Adj. WW 548
 Adj. YW 1,242
 Adj. SC 35.8
 Adj. IMF 6.13
 Adj. REA 12.9

EPDs current as of 01/22/2021

CED	BW	WW	YW	DMI	SC	DOC	CLAW	ANGLE	HP	CEM	MILK	MW
+10	+0.1	+67	+122	+2.21	+1.56	+11	+0.65	+0.62	+10.7	+12	+23	+82
CW	MARB	REA	FAT	SM	SW	SF	SG	SB	SC			
+63	+1.06	+0.61	+0.050	+41	+66	+102	+68	+169	+260			

4-Star Calving-Ease Monumental sons are highly sought after as they offer Calving-ease, added growth, added carcass in a high SBeef package. Top 10% SB, Top 10% SF, Top 10% SG, Top 10% CWT, Top 10% Marb, Top 10% SC, Top 15% CEM, Top 20% SC, Top 20% CED, Top 20% WW, Top 20% YW, Top 25% SAxH, Top 25% BW

159 EXAR MONUMENTAL 9746

Reg. No: 19739730 Tattoo: 9746 DOB: 8/20/2019

3F EPIC 4631 VARILEK PRODUCT 2010 04
 EXAR MONUMENTAL 6056B ZEBU QUEEN 1072
 FWY 7008 OF C085 4029 A A R TEN X 7008 S A
 SITZ LOGIC Y46 SITZ DIMENSION 8607
 EXAR LUCY 5228 SITZ FOREVER LADY 612T
 EXAR LUCY 0208 C R A BEXTOR 872 5205 608
 BASIN LUCY 3829

Act. BW 78
 Adj. WW 535
 Adj. YW 1,258
 Adj. SC 37.5
 Adj. IMF 4.34
 Adj. REA 13.2

EPDs current as of 01/22/2021

CED	BW	WW	YW	DMI	SC	DOC	CLAW	ANGLE	HP	CEM	MILK	MW
+8	+0.0	+53	+93	+0.68	+1.93	+9	+0.44	+0.44	+10.0	+15	+29	+52
CW	MARB	REA	FAT	SM	SW	SF	SG	SB	SC			
+35	+0.97	+0.38	+0.037	+53	+61	+80	+62	+141	+236			

4-Star Calving-Ease As you study this catalog you will note that sons of Monumental are also outstanding for their rank in PAP EPD which means they would thrive better in high altitude conditions. Top 2% CEM, Top 3% SC, Top 4% PAP, Top 15% SG, Top 15% Marb, Top 25% Angle, Top 25% BW, Top 25% Claw, Top 25% Milk



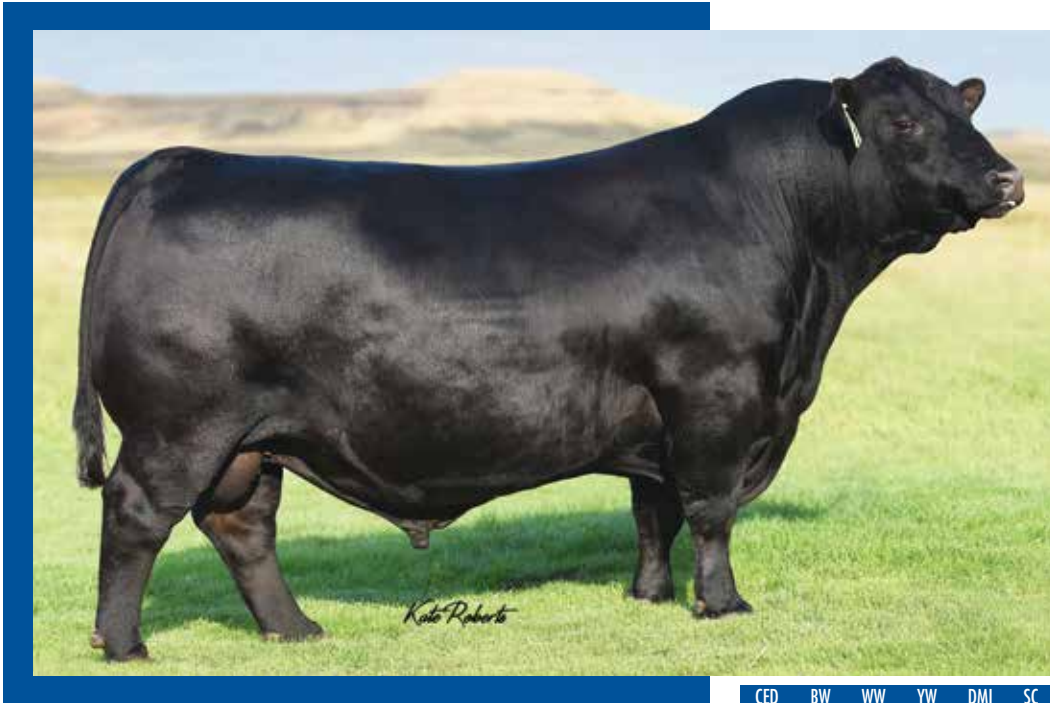

VAR
Power
Play
7018

CED	BW	WW	YW	DMI	SC	DOC	CLAW	ANGLE	HP	CEM	MILK	MW
+7	+2.4	+90	+156	+1.96	+0.76	+30	+0.57	+0.48	+8.8	+11	+29	+106
CW	MARB	REA	FAT	SM	SW	SF	SG	SB	SC			
+75	+0.96	+0.65	+0.037	+61	+92	+117	+65	+182	+297			

160 OPTUM'S POWER PLAY 9710
 Reg. No: +19695371 Tattoo: 9710 DOB: 9/16/2019

Act. BW 86
 Adj. WW 731
 Adj. YW 1,510
 Adj. SC 37.8
 Adj. IMF 6.12
 Adj. REA 15.7

BASIN PAYWEIGHT 1682 BASIN PAYWEIGHT 006S
 V A R POWER PLAY 7018 21AR O LASS 7017
 SANDPOINT BLACKBIRD 8809 CONNEALY ONWARD
 RIVERBEND BLACKBIRD 4301
 WR JOURNEY-1X74 B/R FUTURE DIRECTION 4268
 VINTAGE RITA 6093 2 BAR 5050 NEW DESIGN 7831
 SJH COMPLETE OF 6108 1564 SUMMITCREST COMPLETE 1P55
 DRMCTR 111 RITA 6108

EPDs current as of 01/22/2021

CED	BW	WW	YW	DMI	SC	DOC	CLAW	ANGLE	HP	CEM	MILK	MW
+4	+1.4	+73	+122	+1.17	+0.25	+10	+0.61	+0.51	+10.0	+11	+32	+56
CW	MARB	REA	FAT	SM	SW	SF	SG	SB	SC			
+61	+1.03	+1.04	+0.020	+61	+87	+97	+75	+172	+284			

With a powerful 15.7 inch ribeye and sired by the Vintage and Rooney lead AI sire VAR Power Play 7018 you cant overlook that he is +1.03 and +1.04 for Marb and REA EPDs!
 Top 2% SW, Top 3% PAP, Top 3% REA, Top 4% SG, Top 5% SB, Top 5% SC, Top 10% SAxH, Top 10% SAxJ, Top 10% CWT, Top 10% Marb, Top 10% Milk, Top 10% WW, Top 15% SF, Top 20% YW, Top 25% CEM

161 OPTUM'S POWER PLAY 9724
 Reg. No: +19695355 Tattoo: 9724 DOB: 10/19/2019

Act. BW 85
 Adj. WW 827
 Adj. YW 1,369
 Adj. SC 36.9
 Adj. IMF 7.51
 Adj. REA 14.6

BASIN PAYWEIGHT 1682 BASIN PAYWEIGHT 006S
 V A R POWER PLAY 7018 21AR O LASS 7017
 SANDPOINT BLACKBIRD 8809 CONNEALY ONWARD
 RIVERBEND BLACKBIRD 4301
 V A R DISCOVERY 2240 A A R TEN X 7008 S A
 BLACK GOLD FANNY R713 DEER VALLEY RITA 0308
 2 BAR 28 AMBUSH 1735 B/R AMBUSH 28
 2 BAR MILE HIGH 9360

EPDs current as of 01/22/2021

CED	BW	WW	YW	DMI	SC	DOC	CLAW	ANGLE	HP	CEM	MILK	MW
+6	+1.4	+79	+128	+1.45	+0.92	+31	+0.53	+0.48	+12.4	+9	+30	+83
CW	MARB	REA	FAT	SM	SW	SF	SG	SB	SC			
+57	+1.24	+0.67	+0.017	+71	+90	+88	+80	+168	+289			

3-Star Calving-Ease
 With a MARB EPD of +1.24 and %IMF of 7.51% this Power Play son also is a great selection if you are looking for added growth in a high quality Grid Value fashion.
 Top 2% SG, Top 2% SW, Top 3% Doc, Top 3% Marb, Top 4% SC, Top 4% WW, Top 10% SB, Top 10% YW, Top 15% CWT, Top 20% SAxH, Top 20% SM, Top 20% Milk



162 EXAR GROWTH FUND 9450B
 Reg. No: 19478287 Tattoo: 9450B DOB: 7/22/2019

Act. BW 76
 Adj. WW 612
 Adj. YW 1,322
 Adj. SC 34.1
 Adj. IMF 4.33
 Adj. REA 14.5

BASIN PAYWEIGHT 1682 BASIN PAYWEIGHT 006S
 DEER VALLEY GROWTH FUND 21AR O LASS 7017
 DEER VALLEY RITA 36113 PLATTEMERE WEIGH UP K360
 DEER VALLEY RITA 9457 DEER VALLEY RITA 9457
 EXAR DENVER 2002B EXAR UPSHOT 0562B
 EXAR QUEEN B 4651 EXAR ROYAL LASS 1067
 EXAR QUEEN B 1043 CONNEALY CONSENSUS 7229
 EXAR QUEEN B 9045

EPDs current as of 01/22/2021

CED	BW	WW	YW	DMI	SC	DOC	CLAW	ANGLE	HP	CEM	MILK	MW
+10	+0.5	+73	+130	+1.39	+0.05	+17	+0.53	+0.43	+9.9	+14	+23	+79
CW	MARB	REA	FAT	SM	SW	SF	SG	SB	SC			
+55	+0.39	+0.78	+0.052	+59	+74	+100	+39	+139	+239			

4-Star Calving-Ease
 This Growth Fund son that comes from the great Queen B family offers added power, performance and proof!
 Top 5% CEM, Top 10% WW, Top 10% YW, Top 15% SF, Top 15% SW, Top 20% SAxH, Top 20% SAxJ, Top 20% Angle, Top 20% CED, Top 20% CWT, Top 20% REA



163 OPTUM'S SOUTHERN CHARM 9725

Reg. No: +19695227 Tattoo: 9725 DOB: 10/19/2019

SILVEIRAS CONVERSION 8064 BT CROSSOVER 758N
 BUBS SOUTHERN CHARM AA31 EXG SARAS DREAM S609 R3
 HICKORY HILL ERICA 009 CONNEALY STIMULUS 8419
 HICKORY HILL ERICA TA32
 V A R GENERATION 2100 CONNEALY CONSENSUS 7229
 VINTAGE BLACKCAP 6454 SANDPOINT BLACKBIRD 8809
 V A R BLACKCAP 3416 A A R TEN X 7008 S A
 MS BLACKCAP 1200 U9175

Act. BW 70
 Adj. WW 869
 Adj. YW 1,434
 Adj. SC 38.9
 Adj. IMF 7.94
 Adj. REA 14.5

EPDs current as of 01/22/2021

CED	BW	WW	YW	DMI	SC	DOC	CLAW	ANGLE	HP	CEM	MILK	MW
+4	+3.4	+85	+138	+1.04	+1.12	+28	+0.45	+0.50	+9.3	+11	+19	+46
CW	MARB	REA	FAT	SM	SW	SF	SG	SB	SC			
+61	+1.11	+0.71	+0.013	+86	+82	+98	+75	+173	+310			

With a 1,434 lb. adj. YW, 7.94% IMF, and +300 for SCombined, this Southern Charm son should sire calves that grow fast and have higher grid value at harvest time. Flush brother sells as lot 165. Top 1% SC, Top 2% SM, Top 2% WW, Top 4% SG, Top 5% SB, Top 5% SW, Top 5% YW, Top 10% SxH, Top 10% CWT, Top 10% Doc, Top 10% Marb, Top 15% SxJ, Top 15% SF, Top 25% CEM

164 OPTUM'S SOUTHERN CHARM 9531

Reg. No: 19753817 Tattoo: 9531 DOB: 9/16/2019

SILVEIRAS CONVERSION 8064 BT CROSSOVER 758N
 BUBS SOUTHERN CHARM AA31 EXG SARAS DREAM S609 R3
 HICKORY HILL ERICA 009 CONNEALY STIMULUS 8419
 HICKORY HILL ERICA TA32
 BASIN PAYWEIGHT 1682 BASIN PAYWEIGHT 0065
 EZAR BLACKBIRD 7461 21AR O LASS 7017
 EZAR BLACKBIRD A111 SYDGEN STRAIGHT UP 8998
 SYDGEN MO BLACKBIRD GA 1302

Act. BW 95
 Adj. WW 684
 Adj. YW 1,270
 Adj. SC 38.3
 Adj. IMF 6.42
 Adj. REA 12.3

EPDs current as of 01/22/2021

CED	BW	WW	YW	DMI	SC	DOC	CLAW	ANGLE	HP	CEM	MILK	MW
+2	+3.2	+72	+124	+1.07	+1.27	+11	+0.47	+0.45	+9.1	+9	+29	+59
CW	MARB	REA	FAT	SM	SW	SF	SG	SB	SC			
+57	+0.79	+0.55	+0.048	+61	+75	+98	+55	+153	+259			

A thick and big volumed Southern Charm son that is sound structured and big footed. Top 10% WW, Top 15% SF, Top 15% CWT, Top 15% YW, Top 20% SB, Top 20% SC, Top 20% SC, Top 25% Marb, Top 25% Milk

165 OPTUM'S SOUTHERN CHARM 9703

Reg. No: +19695222 Tattoo: 9703 DOB: 9/8/2019

SILVEIRAS CONVERSION 8064 BT CROSSOVER 758N
 BUBS SOUTHERN CHARM AA31 EXG SARAS DREAM S609 R3
 HICKORY HILL ERICA 009 CONNEALY STIMULUS 8419
 HICKORY HILL ERICA TA32
 V A R GENERATION 2100 CONNEALY CONSENSUS 7229
 VINTAGE BLACKCAP 6454 SANDPOINT BLACKBIRD 8809
 V A R BLACKCAP 3416 A A R TEN X 7008 S A
 MS BLACKCAP 1200 U9175

Act. BW 83
 Adj. WW 689
 Adj. YW 1,379
 Adj. SC 39.1
 Adj. IMF 4.76
 Adj. REA 15.2

EPDs current as of 01/22/2021

CED	BW	WW	YW	DMI	SC	DOC	CLAW	ANGLE	HP	CEM	MILK	MW
-1	+3.2	+79	+135	+1.39	+0.99	+22	+0.40	+0.43	+11.9	+9	+22	+69
CW	MARB	REA	FAT	SM	SW	SF	SG	SB	SC			
+49	+0.62	+0.80	-0.034	+75	+75	+84	+57	+141	+258			

With a +135 YW EPD and the rib and body that this Southern Charm possesses he should sire fast growing profitable progeny. Flush brother to Lot 163. Top 4% WW, Top 5% Fat, Top 10% YW, Top 15% SM, Top 15% SW, Top 15% Claw, Top 20% SC, Top 20% Angle, Top 20% REA, Top 25% SG

166 EXAR MONUMENTAL 9635

Reg. No: 19749922 Tattoo: 9635 DOB: 9/20/2019

3F EPIC 4631 VARILEK PRODUCT 2010 04
 EXAR MONUMENTAL 6056B ZEBU QUEEN 1072
 FWY 7008 OF C085 4029 A A R TEN X 7008 S A
 FWY RITA C085
 XLAR FRONTMAN A27 KESSLERS FRONTMAN R001
 EXAR RITA 9346 COX BLACKCAP 3141 X10C
 EXAR RITA 4160 EXAR COUNSEL 1016B
 RITA 7M64 OF 2536 PRED

Act. BW 73
 Adj. WW 527
 Adj. YW 1,314
 Adj. SC 36.5
 Adj. IMF 4.95
 Adj. REA 13.7

EPDs current as of 01/22/2021

CED	BW	WW	YW	DMI	SC	DOC	CLAW	ANGLE	HP	CEM	MILK	MW
+3	+1.7	+68	+119	+1.08	+1.01	-3	+0.76	+0.67	+14.3	+7	+22	+75
CW	MARB	REA	FAT	SM	SW	SF	SG	SB	SC			
+55	+0.93	+0.80	+0.002	+38	+65	+97	+68	+165	+252			

Monumental sons have many friends. They are easy calving, high growth cattle with great carcass EPD values. Top 10% SB, Top 10% SG, Top 10% PAP, Top 15% SF, Top 15% HProg, Top 15% Marb, Top 20% SxH, Top 20% CWT, Top 20% REA, Top 20% WW, Top 20% YW, Top 25% SC

167 EXAR MONUMENTAL 9459B

Reg. No: 19478296 Tattoo: 9459B DOB: 7/22/2019

3F EPIC 4631 VARILEK PRODUCT 2010 04
 EXAR MONUMENTAL 6056B ZEBU QUEEN 1072
 FWY 7008 OF C085 4029 A A R TEN X 7008 S A
 FWY RITA C085
 K C F BENNETT ABSOLUTE S A V FINAL ANSWER 0035
 EXAR RITA 6177 THOMAS MISS LUCY 5152
 EXAR RITA 3500 SITZ UPWARD 307R
 EXAR RITA 4884

Act. BW 72
 Adj. WW 733
 Adj. YW 1,167
 Adj. SC 35.2
 Adj. IMF 6.38
 Adj. REA 11.6

EPDs current as of 01/22/2021

CED	BW	WW	YW	DMI	SC	DOC	CLAW	ANGLE	HP	CEM	MILK	MW
+7	-0.1	+72	+128	+1.64	+0.95	+19	+0.60	+0.57	+12.7	+9	+24	+83
CW	MARB	REA	FAT	SM	SW	SF	SG	SB	SC			
+58	+1.09	+0.60	+0.050	+55	+74	+96	+69	+165	+269			

3-Star Calving-Ease

Calving-ease with a +1.09 Marb EPD!

Top 3% PAP, Top 10% SB, Top 10% SG, Top 10% Marb, Top 10% WW, Top 10% YW, Top 15% SC, Top 15% SW, Top 15% CWT, Top 20% SF, Top 25% BW



172 EXAR GURU 0386B Act. BW 86
 Reg. No: 19660303 Tattoo: 0386B DOB: 2/3/2020 Adj. WW 809
 EXAR MONUMENTAL 6056B 3F EPIC 4631 Adj. YW 1,233
EXAR GURU 8719B FWY 7008 OF C085 4029 Adj. SC 39.2
 EXAR BLACKCAP 9384 EXAR DENVER 2002B V A R BLACKCAP 1059 Adj. IMF 5.99
 RR EASY EXPRESS 2027 RR 2418 HERO 0616 Adj. REA 13.5
EXAR DIXIE ERICA 5587 DIXIE ERICA OF RR 0034
 EXAR DIXIE ERICA 3738 CONNEALY FINAL PRODUCT
 DIXIE ERICA OF RR 6289

EPDs current as of 01/22/2021

CED	BW	WW	YW	DMI	SC	DOC	CLAW	ANGLE	HP	CEM	MILK	MW
+9	+0.3	+57	+97	+0.46	+1.10	+8	+0.54	+0.54	+8.4	+18	+23	+62
CW	MARB	REA	FAT	SM	SW	SF	SG	SB	SC			
+30	+1.04	+0.27	+0.028	+42	+58	+69	+64	+134	+216			

3-Star Calving-Ease
 Marbling EPD of +1.04 with excellent scrotal at a year of age.
 Top 1% CEM, Top 10% Marb, Top 15% SG, Top 20% DMI

173 EXAR GURU 0188B Act. BW 74
 Reg. No: 19670341 Tattoo: 0188B DOB: 2/4/2020 Adj. WW 831
 EXAR MONUMENTAL 6056B 3F EPIC 4631 Adj. YW 1,341
EXAR GURU 8719B FWY 7008 OF C085 4029 Adj. SC 39.7
 EXAR BLACKCAP 9384 EXAR DENVER 2002B V A R BLACKCAP 1059 Adj. IMF 5.56
 EXAR PROPHETIC 5732B G A R PROPHET Adj. REA 16.5
EXAR BLACKCAP 8140 BOBO RITA 1559
 EXAR BLACKCAP 6046 PLATTMERE WEIGH UP K360
 DEER VALLEY BLACKCAP 9755

EPDs current as of 01/22/2021

CED	BW	WW	YW	DMI	SC	DOC	CLAW	ANGLE	HP	CEM	MILK	MW
+12	+0.1	+70	+121	+1.44	+1.36	+14	+0.46	+0.44	+9.9	+13	+28	+47
CW	MARB	REA	FAT	SM	SW	SF	SG	SB	SC			
+58	+1.17	+0.79	+0.017	+72	+81	+96	+78	+174	+298			

4-Star Calving-Ease All things considered this may well be one of the top EPD profiles in this Guru pen of bulls. And he charts the individual stats that back it up!
 Top 3% SC, Top 3% SG, Top 4% Marb, Top 5% SB, Top 5% SW, Top 10% SAxH, Top 10% SAxJ, Top 10% CED, Top 10% CEM, Top 15% CWT, Top 15% WW, Top 20% SF, Top 20% SM, Top 20% REA, Top 20% SC, Top 20% YW, Top 25% Angle, Top 25% BW

174 EXAR GURU 0046B Act. BW 87
 Reg. No: 19630977 Tattoo: 0046B DOB: 1/4/2020 Adj. WW 790
 EXAR MONUMENTAL 6056B 3F EPIC 4631 Adj. YW 1,444
EXAR GURU 8719B FWY 7008 OF C085 4029 Adj. SC 38.4
 EXAR BLACKCAP 9384 EXAR DENVER 2002B V A R BLACKCAP 1059 Adj. IMF 6.56
 EXAR RESISTOL 3710B A A R TEN X 7008 S A
EXAR LADY BLANCHE 6738 SITZ HENRIETTA PRIDE 643T
 EXAR LADY BLANCHE 9056 EXAR 263C
 EXAR LADY BLANCHE 372

EPDs current as of 01/22/2021

CED	BW	WW	YW	DMI	SC	DOC	CLAW	ANGLE	HP	CEM	MILK	MW
+11	+0.0	+60	+104	+1.19	+1.36	+15	+0.50	+0.46	+10.5	+13	+33	+61
CW	MARB	REA	FAT	SM	SW	SF	SG	SB	SC			
+47	+1.14	+0.90	+0.005	+56	+73	+82	+79	+161	+265			

3-Star Calving-Ease You will like the top and rear view of this powerhouse! Wow! 1444 adj YW and 15.7 inch Ribeye with a 6.56% IMF!
 Top 3% SG, Top 5% Marb, Top 10% CEM, Top 10% Milk, Top 10% REA, Top 15% SAxH, Top 15% SB, Top 15% SC, Top 15% SW, Top 15% CED, Top 15% PAP, Top 20% SAxJ, Top 20% SC, Top 25% BW

175 EXAR GURU 0327B Act. BW 70
 Reg. No: 19643507 Tattoo: 0327B DOB: 1/7/2020 Adj. WW 832
 EXAR MONUMENTAL 6056B 3F EPIC 4631 Adj. YW 1,379
EXAR GURU 8719B FWY 7008 OF C085 4029 Adj. SC 36.3
 EXAR BLACKCAP 9384 EXAR DENVER 2002B V A R BLACKCAP 1059 Adj. IMF 5.36
 EXAR IMPRESSION 2046 CONNEALY IMPRESSION
EXAR LADY 8356 EXAR PRIDE 8852
 EXAR LADY 3232 CONNEALY CONSENSUS 7229
 EXAR LADY 1339

EPDs current as of 01/22/2021

CED	BW	WW	YW	DMI	SC	DOC	CLAW	ANGLE	HP	CEM	MILK	MW
+8	-0.4	+51	+96	+0.92	-0.09	-3	+0.55	+0.49	+9.0	+12	+36	+56
CW	MARB	REA	FAT	SM	SW	SF	SG	SB	SC			
+38	+0.98	+0.47	+0.026	+36	+64	+75	+64	+139	+216			

4-Star Calving-Ease
 Calving-ease specialist with a top 3% Milk and top 10% PAP Profile.
 Top 3% Milk, Top 10% PAP, Top 15% SG, Top 15% CEM, Top 15% Marb, Top 20% BW

176 EXAR GURU 1010B Act. BW 78
 Reg. No: +19660323 Tattoo: 1010B DOB: 1/1/2020 Adj. WW 712
 EXAR MONUMENTAL 6056B 3F EPIC 4631 Adj. YW 1,443
EXAR GURU 8719B FWY 7008 OF C085 4029 Adj. SC 37.1
 EXAR BLACKCAP 9384 EXAR DENVER 2002B V A R BLACKCAP 1059 Adj. IMF 4.81
 V A R RESERVE 1111 B/R NEW DAY 454
RB LADY RESERVE 167-522 SANDPOINT BLACKBIRD 8809
 R B LADY PARTY 167-305 WERNER WAR PARTY 2417
 B A LADY 6807 305

EPDs current as of 01/22/2021

CED	BW	WW	YW	DMI	SC	DOC	CLAW	ANGLE	HP	CEM	MILK	MW
+3	+2.7	+84	+143	+1.56	+0.62	+16	+0.45	+0.51	+10.2	+10	+26	+121
CW	MARB	REA	FAT	SM	SW	SF	SG	SB	SC			
+64	+0.67	+0.83	-0.053	+46	+81	+99	+61	+160	+254			

This 1,443 lb. YW bull is out of one of the biggest volumed and powerful donors.
 Top 1% Fat, Top 2% WW, Top 3% YW, Top 5% SW, Top 10% CWT, Top 15% SB, Top 15% SF, Top 15% REA, Top 20% SG, Top 20% RADG, Top 25% SC, Top 25% PAP

177 EXAR GURU 0072B Act. BW 87
 Reg. No: 19660222 Tattoo: 0072B DOB: 1/16/2020 Adj. WW 734
 EXAR MONUMENTAL 6056B 3F EPIC 4631 Adj. YW 1,400
EXAR GURU 8719B FWY 7008 OF C085 4029 Adj. SC 37.7
 EXAR BLACKCAP 9384 EXAR DENVER 2002B V A R BLACKCAP 1059 Adj. IMF 6.55
 HAYNES OUTRIGHT 452 K C F BENNETT ABSOLUTE
SS RITA D4678 HAYNES ND 454 MISS 179
 G A R COMPLETE 1301 SUMMITCREST COMPLETE 1P55
 G A R PREDESTINED 2108

EPDs current as of 01/22/2021

CED	BW	WW	YW	DMI	SC	DOC	CLAW	ANGLE	HP	CEM	MILK	MW
+4	+3.0	+68	+121	+0.59	+0.98	+15	+0.51	+0.51	+10.6	+15	+24	+71
CW	MARB	REA	FAT	SM	SW	SF	SG	SB	SC			
+43	+1.16	+0.56	+0.015	+56	+63	+90	+75	+165	+270			

Added Growth with top Carcass such as +1.16 Marb EPD! Trust me, you will like the Guru Pen come sale day!
 Top 2% CEM, Top 4% SG, Top 5% Marb, Top 10% SB, Top 10% PAP, Top 15% SC, Top 15% RADG, Top 20% WW, Top 20% YW



178 EXAR GURU 0109B

Reg. No: 19641465 Tattoo: 0109B DOB: 1/5/2020

EXAR MONUMENTAL 6056B	3F EPIC 4631	Act. BW	83
EXAR GURU 8719B	FWY 7008 OF C085 4029	Adj. WW	778
EXAR BLACKCAP 9384	EXAR DENVER 2002B	Adj. YW	1,256
	V A R BLACKCAP 1059	Adj. SC	38.4
G A R PROPHET	C R A BEXTOR 872 5205 608	Adj. IMF	5.59
EXAR RITA 1465	G A R OBJECTIVE 1885	Adj. REA	14.1
	G A R NEW DESIGN 5050		
	SJH 5050 OF 6108 1061		
	DRMCTR 111 RITA 6108		

EPDs current as of 01/22/2021

CED	BW	WW	YW	DMI	SC	DOC	CLAW	ANGLE	HP	CEM	MILK	MW
+3	+3.4	+66	+107	+0.74	+0.10	+27	+0.47	+0.42	+9.9	+14	+31	+43
CW	MARB	REA	FAT	SM	SW	SF	SG	SB	SC			
+45	+0.99	+0.63	+0.010	+75	+73	+79	+68	+148	+267			

Traces to the 1061 donor that has left Express Ranches with several great producing daughters!
 Top 5% CEM, Top 10% SG, Top 10% Doc, Top 10% Marb, Top 15% SC, Top 15% SM, Top 15% SW, Top 15% Milk, Top 20% Angle, Top 25% SB, Top 25% WW

179 EXAR GURU 0665B

Reg. No: +19642375 Tattoo: 0665B DOB: 1/13/2020

EXAR MONUMENTAL 6056B	3F EPIC 4631	Act. BW	85
EXAR GURU 8719B	FWY 7008 OF C085 4029	Adj. WW	752
EXAR BLACKCAP 9384	EXAR DENVER 2002B	Adj. YW	1,394
	V A R BLACKCAP 1059	Adj. SC	39.5
V A R GENERATION 2100	CONNELLY CONSENSUS 7229	Adj. IMF	4.77
RMRK/GBBC BLACKCAP 5915	SANDPOINT BLACKBIRD 8809	Adj. REA	14.5
	A A R TEN X 7008 S A		
	DCF BLACKCAP 3671		
	KLR BLACKCAP 1647		

EPDs current as of 01/22/2021

CED	BW	WW	YW	DMI	SC	DOC	CLAW	ANGLE	HP	CEM	MILK	MW
+1	+3.7	+84	+138	+1.22	+1.26	+20	+0.53	+0.49	+10.8	+10	+26	+93
CW	MARB	REA	FAT	SM	SW	SF	SG	SB	SC			
+60	+0.71	+0.71	-0.026	+61	+82	+95	+59	+155	+262			

Maternal sister to the \$30,000 Sydenstricker selection at the 2020 Big Event. Note the +138 YW EPD.
 Top 2% WW, Top 5% SW, Top 5% YW, Top 10% Fat, Top 10% PAP, Top 15% SC, Top 15% CWT, Top 20% SB, Top 20% SF, Top 20% SG, Top 25% RADG, Top 25% SC

180 EXAR GURU 0384B

Reg. No: 19660300 Tattoo: 0384B DOB: 2/3/2020

EXAR MONUMENTAL 6056B	3F EPIC 4631	Act. BW	82
EXAR GURU 8719B	FWY 7008 OF C085 4029	Adj. WW	750
EXAR BLACKCAP 9384	EXAR DENVER 2002B	Adj. YW	1,158
	V A R BLACKCAP 1059	Adj. SC	35.3
VIN-MAR FACTOR 2507	VIN-MAR O'REILLY FACTOR	Adj. IMF	6.88
EXAR MISS ELLIE 6461	VIN-MAR ERICA LADY 7189	Adj. REA	12.4
	DAMERON FIRST IMPRESSION		
	EXAR MISS ELLIE 0058		

EPDs current as of 01/22/2021

CED	BW	WW	YW	DMI	SC	DOC	CLAW	ANGLE	HP	CEM	MILK	MW
+9	+1.4	+64	+105	+0.98	+0.55	+13	+0.50	+0.62	+8.6	+14	+36	+53
CW	MARB	REA	FAT	SM	SW	SF	SG	SB	SC			
+38	+0.87	+0.29	+0.011	+54	+81	+71	+58	+129	+221			

3-Star Calving-Ease

EXAR Guru 8719B, the sire of this fancy pen of bull yearlings was the lead-off bull in the Grand Champion pen of three at the National Western.
 Top 3% Milk, Top 5% SW, Top 5% CEM, Top 20% Marb, Top 25% SG

181 EXAR GURU 0005B

Reg. No: 19630915 Tattoo: 0005B DOB: 1/1/2020

EXAR MONUMENTAL 6056B	3F EPIC 4631	Act. BW	76
EXAR GURU 8719B	FWY 7008 OF C085 4029	Adj. WW	770
EXAR BLACKCAP 9384	EXAR DENVER 2002B	Adj. YW	1,434
	V A R BLACKCAP 1059	Adj. SC	37.1
EXAR BEN HUR 6579B	3F EPIC 4631	Adj. IMF	5.81
EXAR RITA 8589	EXAR EVERELDA ENTENSE 3533	Adj. REA	13.7
	K C F BENNETT ABSOLUTE		
	EXAR RITA 3500		

EPDs current as of 01/22/2021

CED	BW	WW	YW	DMI	SC	DOC	CLAW	ANGLE	HP	CEM	MILK	MW
-4	+5.1	+92	+157	+1.41	+1.51	+17	+0.67	+0.60	+11.1	+15	+24	+108
CW	MARB	REA	FAT	SM	SW	SF	SG	SB	SC			
+80	+1.28	+0.87	-0.020	+50	+80	+124	+87	+212	+325			

The Power, Hip and Volume of this Guru son is capped off with an outstanding +157 YW EPD and a +1.28 Marb EPD.

Top 1% SB, Top 1% SC, Top 1% SF, Top 1% SG, Top 1% CWT, Top 1% WW, Top 1% YW, Top 2% CEM, Top 2% Marb, Top 3% RADG, Top 10% SW, Top 15% Fat, Top 15% REA, Top 15% SC, Top 20% PAP, Top 25% SAxH, Top 25% SAxJ



182 EXAR GURU 0012B

Reg. No: 19630926 Tattoo: 0012B DOB: 1/1/2020

EXAR MONUMENTAL 6056B 3F EPIC 4631
 EXAR GURU 8719B FWY 7008 OF C085 4029
 EXAR BLACKCAP 9384 EXAR DENVER 2002B
 V A R BLACKCAP 1059
 HA COWBOY UP 5405 HA OUTSIDE 3008
 EXAR PRIDE 8532 HA BLACKCAP LADY 1602
 EXAR PRIDE 6402 EXAR COMBINATION 1750B
 EXAR PRIDE 4301

Act. BW 86
 Adj. WW 689
 Adj. YW 1,339
 Adj. SC 38.1
 Adj. IMF 5.96
 Adj. REA 14.5

EPDs current as of 01/22/2021

CED	BW	WW	YW	DMI	SC	DOC	CLAW	ANGLE	HP	CEM	MILK	MW
+7	+3.1	+71	+131	+0.74	+1.22	+20	+0.46	+0.46	+6.0	+11	+23	+109
CW	MARB	REA	FAT	SM	SW	SF	SG	SB	SC			
+46	+0.77	+0.41	-0.009	+34	+60	+93	+57	+150	+229			

+131 YW EPD and the power of Guru and Cowboy Up in his pedigree!
 Top 3% RADG, Top 10% YW, Top 15% WW, Top 20% SB, Top 25% SF, Top 25% SG, Top 25% CEM, Top 25% Fat, Top 25% Marb, Top 25% SC



EXAR MENTOR 0341B • Sells as Lot 8 & Paternal Brother to Lots 168—186

183 EXAR GURU 0352B

Reg. No: 19660253 Tattoo: 0352B DOB: 2/1/2020

EXAR MONUMENTAL 6056B 3F EPIC 4631
 EXAR GURU 8719B FWY 7008 OF C085 4029
 EXAR BLACKCAP 9384 EXAR DENVER 2002B
 V A R BLACKCAP 1059
 EXAR IMPRESSION 2046 CONNEALY IMPRESSION
 EXAR PRIDE 8852
 EXAR Q38 8349 EXAR UPSHOT 0562B
 EXAR Q38 2503 EXAR Q38 011

Act. BW 82
 Adj. WW 796
 Adj. YW 1,374
 Adj. SC 39.1
 Adj. IMF 7.84
 Adj. REA 15.9

EPDs current as of 01/22/2021

CED	BW	WW	YW	DMI	SC	DOC	CLAW	ANGLE	HP	CEM	MILK	MW
+2	+2.8	+78	+128	+1.29	+0.73	+17	+0.60	+0.48	+6.6	+9	+29	+72
CW	MARB	REA	FAT	SM	SW	SF	SG	SB	SC			
+54	+1.24	+0.69	+0.019	+53	+83	+89	+80	+169	+272			

Study the data and you will also note that the +1.24 Marb EPD and the 7.84% IMF along with a 159 inch ribeye will offer great things to come in his future progeny.
 Top 2% SG, Top 3% Marb, Top 4% SW, Top 4% WW, Top 10% SB, Top 10% SC, Top 10% YW, Top 15% PAP, Top 20% SAxH, Top 20% SAxJ, Top 20% CWT, Top 25% Milk

184 EXAR GURU 0143B

Reg. No: 19662466 Tattoo: 0143B DOB: 1/28/2020

EXAR MONUMENTAL 6056B 3F EPIC 4631
 EXAR GURU 8719B FWY 7008 OF C085 4029
 EXAR BLACKCAP 9384 EXAR DENVER 2002B
 V A R BLACKCAP 1059
 EF COMPLEMENT 8088 BASIN FRANCHISE P142
 EF RITA 5133 EF EVERELDA INTENSE 6117
 SJH COMPLETE OF 6108 1543 SUMMITCREST COMPLETE 1P55
 DRMCTR 111 RITA 6108

Act. BW 83
 Adj. WW 837
 Adj. YW 1,360
 Adj. SC 39.0
 Adj. IMF 7.57
 Adj. REA 15.2

EPDs current as of 01/22/2021

CED	BW	WW	YW	DMI	SC	DOC	CLAW	ANGLE	HP	CEM	MILK	MW
+6	+1.8	+64	+110	+0.94	+0.98	+15	+0.45	+0.42	+13.3	+13	+26	+58
CW	MARB	REA	FAT	SM	SW	SF	SG	SB	SC			
+47	+0.88	+0.51	+0.040	+70	+67	+84	+59	+143	+255			

3-Star Calving-Ease
 Study the scan info in this set of Guru sons and will see that he transmits greater marbling genetics to his offspring, as his sons will do as well.
 Top 10% CEM, Top 20% SC, Top 20% SG, Top 20% SM, Top 20% Angle, Top 20% Marb, Top 20% PAP, Top 25% SW, Top 25% HPreg

185 EXAR GURU 0089B

Reg. No: 19664815 Tattoo: 0089B DOB: 1/26/2020

EXAR MONUMENTAL 6056B 3F EPIC 4631
 EXAR GURU 8719B FWY 7008 OF C085 4029
 EXAR BLACKCAP 9384 EXAR DENVER 2002B
 V A R BLACKCAP 1059
 BALDRIDGE COLONEL C251 BALDRIDGE XPAND X743
 EXAR QUEENIE 8741 BALDRIDGE ISABEL Y69
 DEAN'S QUEENIE X104 B/R FUTURE DIRECTION 4268
 RODEN RL QUEENIE 70527

Act. BW 76
 Adj. WW 753
 Adj. YW 1,419
 Adj. SC 36.9
 Adj. IMF 7.02
 Adj. REA 14.9

EPDs current as of 01/22/2021

CED	BW	WW	YW	DMI	SC	DOC	CLAW	ANGLE	HP	CEM	MILK	MW
+4	+1.7	+70	+123	+1.07	+0.32	+21	+0.40	+0.37	+8.8	+10	+22	+59
CW	MARB	REA	FAT	SM	SW	SF	SG	SB	SC			
+54	+0.88	+0.51	+0.003	+68	+69	+94	+62	+156	+270			

Have we mentioned that Growth and Marbling is predictable when it comes to sons of Guru. Well you will find the same when it comes to Hip and Power!
 Top 10% Angle, Top 15% SB, Top 15% SC, Top 15% SG, Top 15% Claw, Top 15% WW, Top 15% YW, Top 20% SF, Top 20% SW, Top 20% CWT, Top 20% Marb, Top 20% PAP, Top 25% SM

186 EXAR GURU 0002B

Reg. No: 19630911 Tattoo: 0002B DOB: 1/1/2020

EXAR MONUMENTAL 6056B 3F EPIC 4631
 EXAR GURU 8719B FWY 7008 OF C085 4029
 EXAR BLACKCAP 9384 EXAR DENVER 2002B
 V A R BLACKCAP 1059
 BALDRIDGE COLONEL C251 BALDRIDGE XPAND X743
 DEER VALLEY BELLE 8179 BALDRIDGE ISABEL Y69
 EXAR BELLE 4816 A A R TEN X 7008 S A
 BOBO BELLE 9200

Act. BW 76
 Adj. WW 822
 Adj. YW 1,520
 Adj. SC 37.6
 Adj. IMF 6.56
 Adj. REA 15.9

EPDs current as of 01/22/2021

CED	BW	WW	YW	DMI	SC	DOC	CLAW	ANGLE	HP	CEM	MILK	MW
+8	+1.5	+83	+154	+2.25	+1.21	+12	+0.57	+0.56	+7.3	+13	+24	+102
CW	MARB	REA	FAT	SM	SW	SF	SG	SB	SC			
+68	+1.02	+0.77	+0.018	+43	+80	+105	+71	+176	+271			

4-Star Calving-Ease
 I had to take a stretch and look again at this one. Yes it is true he is a 4 Star Calving-ease package along with a +154 YW EPD, a +1.02 Marb EPD and yes, A 1,520 lb. adj YW! Simply put: WOW!
 Top 1% YW, Top 2% WW, Top 4% SB, Top 4% CWT, Top 10% SAxJ, Top 10% SC, Top 10% SF, Top 10% SG, Top 10% SW, Top 10% CEM, Top 10% Marb, Top 10% RADG, Top 15% SAxH, Top 15% PAP, Top 20% REA, Top 25% SC

187 EXAR MONUMENTAL 0602B

Reg. No: +19629771 Tattoo: 0602B DOB: 1/1/2020

3F EPIC 4631	VARILEK PRODUCT 2010 04	Act. BW	78
EXAR MONUMENTAL 6056B	ZEBU QUEEN 1072	Adj. WW	737
FWY 7008 OF C085 4029	A A R TEN X 7008 S A	Adj. YW	1,335
	FWY RITA C085	Adj. SC	39.1
EXAR DENVER 2002B	EXAR UPSHOT 0562B	Adj. IMF	5.18
EXAR BLACKCAP 5259	EXAR ROYAL LASS 1067	Adj. REA	14.6
EXAR BLACKCAP 3012	A A R TEN X 7008 S A		
	EXAR BLACKCAP 1692		

EPDs current as of 01/22/2021

CED	BW	WW	YW	DMI	SC	DOC	CLAW	ANGLE	HP	CEM	MILK	MW
+8	+0.7	+58	+101	+1.59	+0.89	+14	+0.57	+0.53	+9.6	+16	+34	+49
CW	MARB	REA	FAT	SM	SW	SF	SG	SB	SC			
+44	+0.88	+0.72	+0.014	+54	+72	+74	+64	+138	+233			

4-Star Calving-Ease

The lead off Monumental son in this pen offers Calving-ease and was produced from a powerful daughter of Denver.

Top 1% CEM, Top 5% Milk, Top 10% PAP, Top 15% SG, Top 15% SW, Top 20% Marb

189 EXAR MONUMENTAL 0367B

Reg. No: 19660273 Tattoo: 0367B DOB: 2/1/2020

3F EPIC 4631	VARILEK PRODUCT 2010 04	Act. BW	90
EXAR MONUMENTAL 6056B	ZEBU QUEEN 1072	Adj. WW	915
FWY 7008 OF C085 4029	A A R TEN X 7008 S A	Adj. YW	1,467
	FWY RITA C085	Adj. SC	38.1
EXAR UPSHOT 0562B	SITZ UPWARD 307R	Adj. IMF	7.65
EXAR RITA 5316	EXAR BARBARA T020	Adj. REA	15.3
EXAR RITA 4519	SYDGEN SURE BET		
	G A R PREDESTINED 4665		

EPDs current as of 01/22/2021

CED	BW	WW	YW	DMI	SC	DOC	CLAW	ANGLE	HP	CEM	MILK	MW
+0	+3.2	+86	+151	+2.27	+1.17	+20	+0.57	+0.49	+8.6	+8	+25	+110
CW	MARB	REA	FAT	SM	SW	SF	SG	SB	SC			
+71	+0.80	+0.74	+0.013	+47	+80	+100	+61	+161	+256			

Study the data and you will find that his Monumental son will work outstanding on your cow herd with the +151 YW EPD and the 915 lb. adj WW!

Top 1% WW, Top 1% YW, Top 3% CWT, Top 10% SW, Top 15% SB, Top 15% SF, Top 15% PAP, Top 20% SxH, Top 20% SC, Top 20% SG, Top 25% Marb, Top 25% RADG, Top 25% REA, Top 25% SC



EXAR VAST 0604B • Sells as Lot 3, Full Brother to Lot 191 & Paternal Brother to Lots 187—190, 192—201

188 EXAR MONUMENTAL 0105B

Reg. No: 19641459 Tattoo: 0105B DOB: 1/3/2020

3F EPIC 4631	VARILEK PRODUCT 2010 04	Act. BW	75
EXAR MONUMENTAL 6056B	ZEBU QUEEN 1072	Adj. WW	815
FWY 7008 OF C085 4029	A A R TEN X 7008 S A	Adj. YW	1,529
	FWY RITA C085	Adj. SC	40.1
EXAR DENVER 2002B	EXAR UPSHOT 0562B	Adj. IMF	7.36
EXAR EVER ENTENSE 4342	EXAR ROYAL LASS 1067	Adj. REA	17.6
EXAR EVER ENTENSE 0286	RITO 6EM3 OF 4LT EMBLAZON		
	EXAR EVER ENTENSE 5042		

EPDs current as of 01/22/2021

CED	BW	WW	YW	DMI	SC	DOC	CLAW	ANGLE	HP	CEM	MILK	MW
+11	-0.6	+63	+117	+1.68	+1.59	+28	+0.52	+0.48	+11.0	+11	+28	+71
CW	MARB	REA	FAT	SM	SW	SF	SG	SB	SC			
+58	+1.15	+0.62	+0.038	+59	+69	+97	+73	+170	+279			

4-Star Calving-Ease

Check the individual stats that this Monumental son charts! He may well post the best combination of actual BW, WW, YW, SC, IMF and REA of all bulls in this offering.

Top 5% SG, Top 5% Marb, Top 10% SB, Top 10% SC, Top 10% Doc, Top 10% PAP, Top 10% SC, Top 15% SxH, Top 15% SF, Top 15% BW, Top 15% CED, Top 15% CWT, Top 20% SxH, Top 20% SW, Top 25% CEM, Top 25% YW

190 EXAR MONUMENTAL 0935

Reg. No: +19717149 Tattoo: 0935 DOB: 2/8/2020

3F EPIC 4631	VARILEK PRODUCT 2010 04	Act. BW	88
EXAR MONUMENTAL 6056B	ZEBU QUEEN 1072	Adj. WW	779
FWY 7008 OF C085 4029	A A R TEN X 7008 S A	Adj. YW	1,374
	FWY RITA C085	Adj. SC	38.3
HA COWBOY UP 5405	HA OUTSIDE 3008	Adj. IMF	5.17
EXAR HENRIETTA PRIDE 7109	HA BLACKCAP LADY 1602	Adj. REA	12.0
EXAR HENRIETTA PRIDE 4931	SITZ TOP GAME 561X		
	SITZ HENRIETTA PRIDE 285U		

EPDs current as of 01/22/2021

CED	BW	WW	YW	DMI	SC	DOC	CLAW	ANGLE	HP	CEM	MILK	MW
+5	+0.8	+78	+144	+1.92	+1.68	+22	+0.51	+0.60	+9.9	+9	+27	+104
CW	MARB	REA	FAT	SM	SW	SF	SG	SB	SC			
+67	+0.93	+0.67	+0.004	+47	+80	+106	+66	+172	+270			

Moderate birth weight with a +144 YW EPD on this Monumental son from a Cowboy Up daughter.

Top 3% YW, Top 4% WW, Top 5% SB, Top 5% CWT, Top 10% SF, Top 10% SG, Top 10% SW, Top 10% SC, Top 15% SC, Top 15% Marb, Top 15% RADG, Top 20% SxH, Top 20% PAP

191 EXAR MONUMENTAL 0628B

Reg. No: +19629811 Tattoo: 0628B DOB: 1/4/2020

3F EPIC 4631	VARILEK PRODUCT 2010 04	Act. BW	76
EXAR MONUMENTAL 6056B	ZEBU QUEEN 1072	Adj. WW	772
FWY 7008 OF C085 4029	A A R TEN X 7008 S A	Adj. YW	1,430
	FWY RITA C085	Adj. SC	39.2
RITO 9Q20 OF RITA 5F56 GHM	GARDENS HIGHMARK	Adj. IMF	9.51
AH 6108 RITA Q15X1	RITA 5F56 OF 1198 FD	Adj. REA	16.1
DRMCTR 111 RITA 6108	RITO 111 OF 2536 RITO 616		
	DRMCTR 2908S DESIGN 2802		

EPDs current as of 01/22/2021

CED	BW	WW	YW	DMI	SC	DOC	CLAW	ANGLE	HP	CEM	MILK	MW
+6	+0.8	+82	+154	+2.26	+1.45	+13	+0.51	+0.46	+5.9	+13	+26	+132
CW	MARB	REA	FAT	SM	SW	SF	SG	SB	SC			
+68	+1.35	+0.63	+0.024	+29	+79	+104	+84	+187	+272			

3-Star Calving-Ease

This flush brother to Lot 3 in this sale scanned an incredible 9.51% IMF and a 16.1 inch ribeye. With a +154 YW EPD and a +1.35 Marbling EPD this Monumental son should be on your short list.

Top 1% YW, Top 2% SB, Top 2% SG, Top 2% Marb, Top 2% WW, Top 4% CWT, Top 10% SC, Top 10% SF, Top 10% SW, Top 10% CEM, Top 10% RADG, Top 15% SxH, Top 15% SxJ, Top 15% SC





Lot 192

192 EXAR MONUMENTAL 0611B

Reg. No: +19660309 Tattoo: 0611B DOB: 1/2/2020

3F EPIC 4631 VARILEK PRODUCT 2010 04
EXAR MONUMENTAL 6056B ZEBU QUEEN 1072
 FWY 7008 OF C085 4029 A A R TEN X 7008 S A
 FWY RITA C085
 PLATTEMERE WEIGH UP K360 SITZ UPWARD 307R
EXAR BLACKCAP 6046 BARBARA OF PLATTEMERE 337
 DEER VALLEY BLACKCAP 9755 S S OBJECTIVE T510 0726
 M F BLACKCAP 333

Act. BW 70
 Adj. WW 813
 Adj. YW 1,455
 Adj. SC 35.6
 Adj. IMF 6.63
 Adj. REA 15.5

EPDs current as of 01/22/2021

CED	BW	WW	YW	DMI	SC	DOC	CLAW	ANGLE	HP	CEM	MILK	MW
+9	+0.7	+73	+138	+2.10	+0.23	+8	+0.58	+0.59	+12.6	+11	+23	+126
CW	MARB	REA	FAT	SM	SW	SF	SG	SB	SC			
+79	+1.04	+0.77	-0.007	+30	+66	+122	+74	+196	+284			

4-Star Calving-Ease

This Monumental son charts a 1455 adj YW and is a Calving-ease sire as well.
 Top 1% SB, Top 1% SF, Top 1% CWT, Top 5% SC, Top 5% SG, Top 5% YW, Top 10% Marb, Top 10% WW, Top 15% SAxH, Top 15% SAxJ, Top 15% RADG, Top 20% REA, Top 25% CEM, Top 25% Fat

194 EXAR MONUMENTAL 0094B

Reg. No: 19660239 Tattoo: 0094B DOB: 1/28/2020

3F EPIC 4631 VARILEK PRODUCT 2010 04
EXAR MONUMENTAL 6056B ZEBU QUEEN 1072
 FWY 7008 OF C085 4029 A A R TEN X 7008 S A
 FWY RITA C085
 BASIN PAYWEIGHT 1682 BASIN PAYWEIGHT 006S
BANNER ROYAL LASS 1709 21AR O LASS 7017
 BCB BISMARCK 105 S A V BISMARCK 5682
 SLC ROYAL LASS 915

Act. BW 76
 Adj. WW 788
 Adj. YW 1,337
 Adj. SC 38.5
 Adj. IMF 8.35
 Adj. REA 14.9

EPDs current as of 01/22/2021

CED	BW	WW	YW	DMI	SC	DOC	CLAW	ANGLE	HP	CEM	MILK	MW
+10	-1.1	+62	+101	+1.16	+1.27	+12	+0.59	+0.55	+11.0	+12	+28	+65
CW	MARB	REA	FAT	SM	SW	SF	SG	SB	SC			
+38	+1.13	+0.39	+0.067	+50	+73	+67	+67	+134	+224			

4-Star Calving-Ease

Scanned 8.35% IMF and charts a +1.13 IMF EPD in a low birth, Calving-ease package.
 Top 5% Marb, Top 10% SG, Top 10% BW, Top 15% SW, Top 15% CEM, Top 20% CED, Top 20% SC

193 EXAR MONUMENTAL 0009

Reg. No: 19831039 Tattoo: 0009 DOB: 1/17/2020

3F EPIC 4631 VARILEK PRODUCT 2010 04
EXAR MONUMENTAL 6056B ZEBU QUEEN 1072
 FWY 7008 OF C085 4029 A A R TEN X 7008 S A
 FWY RITA C085
 EXAR IT ALL COUNTS 2219 CONNEALY IMPRESSION
EXAR PRIDE 7458 KCS PRECISION 8531
 EXAR PRIDE 2197 CONNEALY CONSENSUS 7229
 C M C 9499 PRIDE 3400

Act. BW 68
 Adj. WW 681
 Adj. YW 1,476
 Adj. SC 36.6
 Adj. IMF 6.65
 Adj. REA 14.9

EPDs current as of 01/22/2021

CED	BW	WW	YW	DMI	SC	DOC	CLAW	ANGLE	HP	CEM	MILK	MW
+8	-0.3	+74	+124	+1.97	+0.65	+11	+0.53	+0.50	+9.6	+10	+21	+56
CW	MARB	REA	FAT	SM	SW	SF	SG	SB	SC			
+55	+0.80	+0.78	-0.001	+63	+78	+86	+62	+149	+256			

4-Star Calving-Ease

I have seen it happen many times in recent history, but it is still amazing to me that a little 68-lb. calf can come into the world on a cold January night and one year later he can weigh nearly 1,500 lbs. Beef Cattle Production is all about the power of genetic selection!
 Top 10% SW, Top 10% WW, Top 15% SAxH, Top 15% SG, Top 15% YW, Top 20% SAxJ, Top 20% SC, Top 20% BW, Top 20% CWT, Top 20% REA, Top 25% SB, Top 25% Marb, Top 25% PAP

195 EXAR MONUMENTAL 0600B

Reg. No: +19629767 Tattoo: 0600B DOB: 1/1/2020

3F EPIC 4631 VARILEK PRODUCT 2010 04
EXAR MONUMENTAL 6056B ZEBU QUEEN 1072
 FWY 7008 OF C085 4029 A A R TEN X 7008 S A
 FWY RITA C085
 EXAR DENVER 2002B EXAR UPSHOT 0562B
EXAR BLACKCAP 9384 EXAR ROYAL LASS 1067
 V A R BLACKCAP 1059 SUMMITCREST COMPLETE 1P55
 EXAR NEW DESIGN 4212

Act. BW 50
 Adj. WW 709
 Adj. YW 1,339
 Adj. SC 38.1
 Adj. IMF 5.82
 Adj. REA 17.1

EPDs current as of 01/22/2021

CED	BW	WW	YW	DMI	SC	DOC	CLAW	ANGLE	HP	CEM	MILK	MW
+14	-1.3	+57	+104	+0.85	+0.94	+24	+0.58	+0.46	+12.4	+18	+28	+59
CW	MARB	REA	FAT	SM	SW	SF	SG	SB	SC			
+44	+0.87	+0.95	-0.002	+62	+65	+87	+68	+155	+263			

4-Star Calving-Ease

If you are interested in a great Calving-ease choice for you next herd sire, check out this full brother to EXAR Guru 8719B that does all that along with a 17.1 inch ribeye!
 Top 1% CEM, Top 4% CED, Top 10% SG, Top 10% BW, Top 10% REA, Top 15% SAxH, Top 15% SAxJ, Top 15% SC, Top 20% SB, Top 20% Doc, Top 20% Marb, Top 25% PAP

196 EXAR MONUMENTAL 0610B

Reg. No: +19629784 Tattoo: 0610B DOB: 1/2/2020

3F EPIC 4631	VARILEK PRODUCT 2010 04	Act. BW	75
EXAR MONUMENTAL 6056B	ZEBU QUEEN 1072	Adj. WW	664
FWY 7008 OF C085 4029	A A R TEN X 7008 S A	Adj. YW	1,232
	FWY RITA C085	Adj. SC	38.1
EXAR DENVER 2002B	EXAR UPSHOT 0562B	Adj. IMF	8.26
EXAR BLACKCAP 9384	EXAR ROYAL LASS 1067	Adj. REA	14.3
V A R BLACKCAP 1059	SUMMITCREST COMPLETE 1P55		
	EXAR NEW DESIGN 4212		

EPDs current as of 01/22/2021

CED	BW	WW	YW	DMI	SC	DOC	CLAW	ANGLE	HP	CEM	MILK	MW
+3	+2.5	+75	+135	+1.42	+1.15	+19	+0.63	+0.51	+12.2	+15	+22	+87
CW	MARB	REA	FAT	SM	SW	SF	SG	SB	SC			
+60	+1.63	+0.78	+0.013	+55	+69	+110	+99	+210	+327			

This Guru brother charts an 8.26% IMF and the 2nd highest IMF EPD of this offering. The Dam of Guru and lot 196 is a powerful, big hipped Denver daughter whose first 10 progeny to sell have averaged \$42,500! Top 1% SAxH, Top 1% SB, Top 1% SC, Top 1% SG, Top 1% Marb, Top 2% CEM, Top 3% SAxJ, Top 4% SF, Top 10% WW, Top 10% YW, Top 15% CWT, Top 20% SW, Top 20% PAP, Top 20% RADG, Top 20% REA

198 EXAR MONUMENTAL 0385B

Reg. No: 19660301 Tattoo: 0385B DOB: 2/3/2020

3F EPIC 4631	VARILEK PRODUCT 2010 04	Act. BW	80
EXAR MONUMENTAL 6056B	ZEBU QUEEN 1072	Adj. WW	741
FWY 7008 OF C085 4029	A A R TEN X 7008 S A	Adj. YW	1,319
	FWY RITA C085	Adj. SC	37.7
EXAR UPSHOT 0562B	SITZ UPWARD 307R	Adj. IMF	5.87
EXAR CANDOLIER 5422	EXAR BARBARA T020	Adj. REA	16.1
EXAR CANDOLIER 0580	EXAR 263C		
	EXAR CANDOLIER T176		

EPDs current as of 01/22/2021

CED	BW	WW	YW	DMI	SC	DOC	CLAW	ANGLE	HP	CEM	MILK	MW
+10	+2.1	+64	+116	+1.47	+0.97	+20	+0.69	+0.51	+8.7	+9	+16	+56
CW	MARB	REA	FAT	SM	SW	SF	SG	SB	SC			
+60	+0.82	+0.81	-0.004	+46	+53	+107	+64	+171	+268			

3-Star Calving-Ease

Scanned a 16.1 inch ribeye and is out of an Upshot daughter. Top 1% PAP, Top 10% SB, Top 10% SF, Top 15% SC, Top 15% SG, Top 15% CWT, Top 20% SAxH, Top 20% CED, Top 20% REA, Top 25% SAxJ, Top 25% Marb, Top 25% YW

197 EXAR MONUMENTAL 0365B

Reg. No: 19660269 Tattoo: 0365B DOB: 2/1/2020

3F EPIC 4631	VARILEK PRODUCT 2010 04	Act. BW	82
EXAR MONUMENTAL 6056B	ZEBU QUEEN 1072	Adj. WW	734
FWY 7008 OF C085 4029	A A R TEN X 7008 S A	Adj. YW	1,281
	FWY RITA C085	Adj. SC	35.1
EXAR DENVER 2002B	EXAR UPSHOT 0562B	Adj. IMF	5.28
EXAR BLACKCAP 5954	EXAR ROYAL LASS 1067	Adj. REA	14.3
BOBO BLACKCAP 1501	CONNELLY CONSENSUS 7229		
	BO BO BLACKCAP 9113		

EPDs current as of 01/22/2021

CED	BW	WW	YW	DMI	SC	DOC	CLAW	ANGLE	HP	CEM	MILK	MW
+6	+2.1	+71	+132	+1.56	+0.97	+10	+0.60	+0.55	+13.8	+14	+31	+124
CW	MARB	REA	FAT	SM	SW	SF	SG	SB	SC			
+62	+0.99	+0.73	-0.009	+34	+70	+108	+71	+179	+266			

3-Star Calving-Ease The fourth Monumental son out of a Denver daughter that we have seen in this pen and all are similar in growth, carcass and moderate birth. Top 3% SB, Top 5% SF, Top 5% CEM, Top 10% SG, Top 10% CWT, Top 10% Marb, Top 10% YW, Top 15% SC, Top 15% Milk, Top 15% WW, Top 20% SW, Top 20% HPreg, Top 20% RADG, Top 25% Fat, Top 25% REA

199 EXAR MONUMENTAL 0615B

Reg. No: +19629789 Tattoo: 0615B DOB: 1/3/2020

3F EPIC 4631	VARILEK PRODUCT 2010 04	Act. BW	75
EXAR MONUMENTAL 6056B	ZEBU QUEEN 1072	Adj. WW	550
FWY 7008 OF C085 4029	A A R TEN X 7008 S A	Adj. YW	1,270
	FWY RITA C085	Adj. SC	36.6
V A R DISCOVERY 2240	A A R TEN X 7008 S A	Adj. IMF	6.62
WF/RCC RITA 2115	DEER VALLEY RITA 0308	Adj. REA	13.9
RITA 9066 OF RITA 5M13 OBJ	S S OBJECTIVE T510 OT26		
	RITA 5M13 OF 2V9 PREDESTINED		

EPDs current as of 01/22/2021

CED	BW	WW	YW	DMI	SC	DOC	CLAW	ANGLE	HP	CEM	MILK	MW
+5	+1.3	+83	+152	+2.18	+1.36	+17	+0.50	+0.52	+12.6	+9	+18	+119
CW	MARB	REA	FAT	SM	SW	SF	SG	SB	SC			
+57	+1.25	+0.47	+0.008	+47	+72	+95	+78	+174	+273			

3-Star Calving-Ease This is a maternal brother to EXAR Congress, the \$38,000 selection of Grimmus Cattle Co. at the 2021 Cattlemen's Congress. Great Yearling and Marb EPDs on this Monumental son. Flush brother sells as Lot 200. Top 1% YW, Top 2% WW, Top 3% SG, Top 3% Marb, Top 5% SB, Top 10% SC, Top 10% RADG, Top 15% SW, Top 15% CWT, Top 20% SF, Top 20% SC

200 EXAR MONUMENTAL 4269B

Reg. No: +19577518 Tattoo: 4269B DOB: 11/17/2019

3F EPIC 4631	VARILEK PRODUCT 2010 04	Act. BW	89
EXAR MONUMENTAL 6056B	ZEBU QUEEN 1072	Adj. WW	693
FWY 7008 OF C085 4029	A A R TEN X 7008 S A	Adj. YW	1,328
	FWY RITA C085	Adj. SC	36.6
V A R DISCOVERY 2240	A A R TEN X 7008 S A	Adj. IMF	7.80
WF/RCC RITA 2115	DEER VALLEY RITA 0308	Adj. REA	13.4
RITA 9066 OF RITA 5M13 OBJ	S S OBJECTIVE T510 OT26		
	RITA 5M13 OF 2V9 PREDESTINED		

EPDs current as of 01/22/2021

CED	BW	WW	YW	DMI	SC	DOC	CLAW	ANGLE	HP	CEM	MILK	MW
+8	+1.2	+71	+134	+1.99	+0.90	+26	+0.51	+0.55	+14.8	+15	+18	+100
CW	MARB	REA	FAT	SM	SW	SF	SG	SB	SC			
+57	+1.66	+0.41	+0.026	+56	+60	+100	+95	+195	+309			

3-Star Calving-Ease A maternal brother to EXAR Congress who was the \$38,000 selection of Grimmus Cattle Co. at the 2021 Cattlemen's Congress. With a +1.66 IMF EPD he records the 7th highest Marb EPD of all 2000 plus Monumental Sons in the Angus Data Base. Top 1% SB, Top 1% SG, Top 1% Marb, Top 2% SC, Top 2% CEM, Top 10% YW, Top 15% SF, Top 15% CWT, Top 15% Doc, Top 15% HPreg, Top 15% RADG, Top 15% WW

201 EXAR MONUMENTAL 0325B

Reg. No: 19643503 Tattoo: 0325B DOB: 1/6/2020

3F EPIC 4631	VARILEK PRODUCT 2010 04	Act. BW	90
EXAR MONUMENTAL 6056B	ZEBU QUEEN 1072	Adj. WW	857
FWY 7008 OF C085 4029	A A R TEN X 7008 S A	Adj. YW	1,353
	FWY RITA C085	Adj. SC	40.2
EXAR DENVER 2002B	EXAR UPSHOT 0562B	Adj. IMF	7.37
EXAR RITA 91744	EXAR ROYAL LASS 1067	Adj. REA	16.5
EXAR RITA 1779	CONNELLY CONSENSUS 7229		
	SOUTHERN RITA 81468		

EPDs current as of 01/22/2021

CED	BW	WW	YW	DMI	SC	DOC	CLAW	ANGLE	HP	CEM	MILK	MW
+7	+0.8	+71	+126	+2.26	+1.95	+19	+0.63	+0.67	+9.1	+10	+28	+65
CW	MARB	REA	FAT	SM	SW	SF	SG	SB	SC			
+59	+1.11	+0.86	+0.053	+51	+78	+91	+73	+165	+265			

Big Ribeye at 16.5 inches and excellent IMF at 7.37! Top 3% SC, Top 5% SG, Top 10% SB, Top 10% SW, Top 10% Marb, Top 15% SC, Top 15% CWT, Top 15% REA, Top 15% WW, Top 15% YW, Top 20% SAxH, Top 20% SAxJ, Top 25% SF



EXAR Stallion 7986



CED	BW	WW	YW	DMI	SC	DOC	CLAW	ANGLE	HP	CEM	MILK	MW
+16	-0.3	+75	+140	+1.35	+1.09	+10	+0.53	+0.41	+7.6	+13	+22	+101
CW	MARB	REA	FAT	SM	SW	SF	SG	SB	SC			
+64	+1.01	+0.96	-0.049	+41	+71	+112	+78	+190	+287			

202 EXAR STALLION 0661B Reg. No: **+19642373** Tattoo: **0661B** DOB: **1/12/2020**

Act. BW 73
Adj. WW 790
Adj. YW 1,368
Adj. SC 38.4
Adj. IMF 5.91
Adj. REA 15.9

EXAR STUD 4658B..... A A R TEN X 7008 S A
EXAR STALLION 7986..... BOBO RITA 1559
EXAR BLACKCAP 3385..... CONNEALY IMPRESSION
EXAR BLACKCAP 5509..... EXAR BLACKCAP 5509

POSS TOTAL IMPACT 745..... TC TOTAL 410
POSS BLACKCAP 5116..... POSS BLACKCAP 5116
PF 745 RETAIL PRODUCT 2236..... G A R RETAIL PRODUCT
G A R RETAIL PRODUCT 846..... G A R 1407 NEW DESIGN 1182

EPDs current as of 01/22/2021

CED	BW	WW	YW	DMI	SC	DOC	CLAW	ANGLE	HP	CEM	MILK	MW
+9	+2.3	+79	+134	+0.97	+1.40	+12	+0.55	+0.55	+11.6	+10	+14	+97
CW	MARB	REA	FAT	SM	SW	SF	SG	SB	SC			
+49	+0.96	+0.72	-0.038	+44	+64	+86	+72	+158	+249			

3-Star Calving-Ease Dam is a real powerful donor and this Lead off Stallion son is well deserving of his lead-off position in this pen of Stallion Sons.
Top 4% Fat, Top 4% WW, Top 10% SG, Top 10% YW, Top 15% SB, Top 15% Marb, Top 15% RADG, Top 15% SC, Top 20% SAxH, Top 20% SAxJ, Top 25% SC

204 EXAR STALLION 0360B Reg. No: **19660261** Tattoo: **0360B** DOB: **2/1/2020**

Act. BW 84
Adj. WW 878
Adj. YW 1,456
Adj. SC 38.1
Adj. IMF 5.74
Adj. REA 15.9

EXAR STUD 4658B..... A A R TEN X 7008 S A
EXAR STALLION 7986..... BOBO RITA 1559
EXAR BLACKCAP 3385..... CONNEALY IMPRESSION
EXAR BLACKCAP 5509..... EXAR BLACKCAP 5509

EXAR BOTTOM LINE 5002B..... EXAR DENVER 2002B
EXAR QUEEN 7519..... EXAR ROYAL LASS 6191
EXAR QUEEN 27522..... HOOVER DAM
CALLAWAYS QUEEN 1247

EPDs current as of 01/22/2021

CED	BW	WW	YW	DMI	SC	DOC	CLAW	ANGLE	HP	CEM	MILK	MW
+12	+1.9	+73	+127	+1.31	+0.78	+5	+0.36	+0.45	+5.6	+7	+37	+101
CW	MARB	REA	FAT	SM	SW	SF	SG	SB	SC			
+58	+0.75	+0.70	-0.020	+35	+84	+94	+60	+155	+236			

3-Star Calving-Ease Powerful production and performance with a 1456 lb. adj YW and a 15.9 inch ribeye.
Top 2% Milk, Top 4% SW, Top 5% Claw, Top 10% CED, Top 10% WW, Top 15% SAxJ, Top 15% CWT, Top 15% Fat, Top 15% YW, Top 20% SB, Top 20% SF, Top 20% SG, Top 20% RADG, Top 25% SAxH

206 EXAR STALLION 0114B Reg. No: **19641471** Tattoo: **0114B** DOB: **1/7/2020**

Act. BW 56
Adj. WW 728
Adj. YW 1,373
Adj. SC 38.3
Adj. IMF 6.22
Adj. REA 13.8

EXAR STUD 4658B..... A A R TEN X 7008 S A
EXAR STALLION 7986..... BOBO RITA 1559
EXAR BLACKCAP 3385..... CONNEALY IMPRESSION
EXAR BLACKCAP 5509..... EXAR BLACKCAP 5509

TEX PLAYBOOK 5437..... BASIN PAYWEIGHT 1682
EXAR QUEEN 8066..... RITA 1C43 OF 9M26 COMPLETE
EXAR QUEEN 6657..... EXAR RESISTOL 3710B
EXAR QUEEN 2009

EPDs current as of 01/22/2021

CED	BW	WW	YW	DMI	SC	DOC	CLAW	ANGLE	HP	CEM	MILK	MW
+20	-2.7	+59	+110	+1.44	+0.51	+14	+0.55	+0.42	+9.3	+18	+28	+67
CW	MARB	REA	FAT	SM	SW	SF	SG	SB	SC			
+42	+0.70	+0.81	-0.020	+50	+68	+79	+60	+139	+230			

4-Star Calving-Ease Less than 10 bulls of the entire Angus breed offer the EPD Profile of CED, YW, REA and SC that this +20 CED Offers!
Top 1% CED, Top 1% CEM, Top 2% BW, Top 15% Fat, Top 20% SG, Top 20% Angle, Top 20% REA, Top 25% SW

203 EXAR STALLION 0027B Reg. No: **19630950** Tattoo: **0027B** DOB: **1/2/2020**

Act. BW 83
Adj. WW 756
Adj. YW 1,401
Adj. SC 37.1
Adj. IMF 6.77
Adj. REA 15.1

EXAR STUD 4658B..... A A R TEN X 7008 S A
EXAR STALLION 7986..... BOBO RITA 1559
EXAR BLACKCAP 3385..... CONNEALY IMPRESSION
EXAR BLACKCAP 5509..... EXAR BLACKCAP 5509

EXAR CONSENSUS 2310B..... CONNEALY CONSENSUS 7229
ELBA SAR 298..... EXAR PRINCESS 0234
ELBA SAR 1455..... MOORE ELEVATE 340 OF SAR
ELBA 2461R OF SAR 592

EPDs current as of 01/22/2021

CED	BW	WW	YW	DMI	SC	DOC	CLAW	ANGLE	HP	CEM	MILK	MW
+6	+2.2	+71	+139	+1.71	+1.79	+21	+0.48	+0.50	+9.8	+7	+27	+85
CW	MARB	REA	FAT	SM	SW	SF	SG	SB	SC			
+56	+0.99	+0.70	-0.033	+52	+68	+95	+73	+167	+269			

3-Star Calving-Ease 1401 adj YW and out of a Consensus bred dam that was raised in our friend Charlie Simpson's herd.
Top 3% RADG, Top 4% YW, Top 5% SG, Top 5% PAP, Top 5% SC, Top 10% SB, Top 10% Fat, Top 10% Marb, Top 15% SC, Top 15% WW, Top 20% SF, Top 20% CWT, Top 25% SW

205 EXAR STALLION 0625B Reg. No: **+19629806** Tattoo: **0625B** DOB: **1/4/2020**

Act. BW 83
Adj. WW 741
Adj. YW 1,319
Adj. SC 37.2
Adj. IMF 5.59
Adj. REA 14.6

EXAR STUD 4658B..... A A R TEN X 7008 S A
EXAR STALLION 7986..... BOBO RITA 1559
EXAR BLACKCAP 3385..... CONNEALY IMPRESSION
EXAR BLACKCAP 5509..... EXAR BLACKCAP 5509

A A R TEN X 7008 S A..... MYTTY IN FOCUS
H MS JACKIE 4031 ET..... A A R LADY KELTON 5551
SCHAFFER N5259 JACKIE Y159..... G A R 5050 NEW DESIGN N5259
J3R PREDESTINED G225 8325

EPDs current as of 01/22/2021

CED	BW	WW	YW	DMI	SC	DOC	CLAW	ANGLE	HP	CEM	MILK	MW
+12	+1.2	+63	+122	+1.07	+0.60	+18	+0.66	+0.51	+11.7	+15	+23	+63
CW	MARB	REA	FAT	SM	SW	SF	SG	SB	SC			
+49	+1.29	+0.45	-0.019	+56	+61	+95	+82	+177	+286			

3-Star Calving-Ease The dam of lot 205 is the \$100,000 high marbling donor- Jackie 4031.
Top 2% SG, Top 2% CEM, Top 2% Marb, Top 4% SB, Top 5% SC, Top 10% CED, Top 10% RADG, Top 15% SAxH, Top 15% Fat, Top 20% SF, Top 20% YW, Top 25% SAxJ

207 EXAR STALLION 0314B Reg. No: **19643482** Tattoo: **0314B** DOB: **1/5/2020**

Act. BW 80
Adj. WW 746
Adj. YW 1,277
Adj. SC 36.7
Adj. IMF 5.65
Adj. REA 12.4

EXAR STUD 4658B..... A A R TEN X 7008 S A
EXAR STALLION 7986..... BOBO RITA 1559
EXAR BLACKCAP 3385..... CONNEALY IMPRESSION
EXAR BLACKCAP 5509..... EXAR BLACKCAP 5509

HA COWBOY UP 5405..... HA OUTSIDE 3008
EXAR LASS 8421..... HA BLACKCAP LADY 1602
EXAR LASS 5562..... PVF INSIGHT 0129
EXAR LASS 3384

EPDs current as of 01/22/2021

CED	BW	WW	YW	DMI	SC	DOC	CLAW	ANGLE	HP	CEM	MILK	MW
+5	+3.9	+80	+141	+1.53	+0.58	+13	+0.56	+0.39	+6.0	+10	+20	+110
CW	MARB	REA	FAT	SM	SW	SF	SG	SB	SC			
+67	+0.38	+0.60	-0.027	+36	+65	+108	+43	+150	+231			

Sired by the \$200,000 EXAR Stallion 7986 who is a top stud sire for ORigen, gg Angus, SBD, Friendship and Express.
Top 3% WW, Top 3% YW, Top 5% SF, Top 5% CWT, Top 10% Angle, Top 10% Fat, Top 20% SB, Top 20% RADG

208 EXAR STALLION 0179B

Reg. No: 19660250 Tattoo: 0179B DOB: 1/31/2020

Act. BW 90
Adj. WW 731
Adj. YW 1,461
Adj. SC 39.1
Adj. IMF 5.60
Adj. REA 14.1

EXAR STUD 4658B..... A A R TEN X 7008 S A
BOBO RITA 1559
CONNEALY IMPRESSION
EXAR BLACKCAP 3385..... EXAR BLACKCAP 5509
HA COWBOY UP 5405..... HA OUTSIDE 3008
EXAR MISS BEAUTY 7740..... HA BLACKCAP LADY 1602
EXAR MISS BEAUTY 2819..... EXAR UPSHOT 0562B
EXAR MISS BEAUTY 2137

EPDs current as of 01/22/2021

CED	BW	WW	YW	DMI	SC	DOC	CLAW	ANGLE	HP	CEM	MILK	MW
+9	+3.3	+81	+149	+1.32	+1.05	+12	+0.54	+0.37	+8.9	+9	+20	+111
CW	MARB	REA	FAT	SM	SW	SF	SG	SB	SC			
+59	+0.38	+0.64	-0.056	+44	+67	+101	+46	+147	+235			

Check out the +139 YW EPD on this Stallion son.

Top 1% Fat, Top 2% RADG, Top 2% YW, Top 3% WW, Top 10% Angle, Top 15% SF, Top 15% CWT, Top 25% SB, Top 25% SW

210 EXAR STALLION 0697B

Reg. No: +19676724 Tattoo: 0697B DOB: 2/12/2020

Act. BW 88
Adj. WW 805
Adj. YW 1,475
Adj. SC 39.4
Adj. IMF 5.19
Adj. REA 14.5

EXAR STUD 4658B..... A A R TEN X 7008 S A
BOBO RITA 1559
CONNEALY IMPRESSION
EXAR BLACKCAP 3385..... EXAR BLACKCAP 5509
V A R FOREMAN 3339..... A A R TEN X 7008 S A
SANDPOINT BLACKBIRD 8809
VINTAGE BLACKCAP 6033..... SANDPOINT BLACKCAP 7977
44 BLACKCAP 1752..... CONNEALY CONSENSUS 7229
SANDPOINT BLACKCAP 7977

EPDs current as of 01/22/2021

CED	BW	WW	YW	DMI	SC	DOC	CLAW	ANGLE	HP	CEM	MILK	MW
+10	+2.5	+81	+151	+2.20	+1.53	-1	+0.61	+0.44	+10.8	+5	+26	+88
CW	MARB	REA	FAT	SM	SW	SF	SG	SB	SC			
+72	+0.88	+0.69	-0.016	+49	+79	+106	+66	+172	+272			

This powerful Stallion son that is out of a top Forman daughter charts a +151 YW EPD and one of the top growth bulls in this pen.

Top 1% YW, Top 2% CWT, Top 3% WW, Top 5% SB, Top 10% SC, Top 10% SF, Top 10% SG, Top 10% SW, Top 10% RADG, Top 10% SC, Top 20% CED, Top 20% Fat, Top 20% Marb, Top 25% Angle

212 EXAR STALLION 0304B

Reg. No: 19643462 Tattoo: 0304B DOB: 1/1/2020

Act. BW 78
Adj. WW 811
Adj. YW 1,384
Adj. SC 37.6
Adj. IMF 6.48
Adj. REA 15.3

EXAR STUD 4658B..... A A R TEN X 7008 S A
BOBO RITA 1559
CONNEALY IMPRESSION
EXAR BLACKCAP 3385..... EXAR BLACKCAP 5509
HA COWBOY UP 5405..... HA OUTSIDE 3008
EXAR BLACKBIRD 8425..... HA BLACKCAP LADY 1602
EXAR BLACKBIRD 5508..... EXAR DENVER 2002B
EXAR BLACKBIRD 0742

EPDs current as of 01/22/2021

CED	BW	WW	YW	DMI	SC	DOC	CLAW	ANGLE	HP	CEM	MILK	MW
+9	+3.1	+79	+140	+1.40	+0.63	+3	+0.53	+0.41	+4.6	+9	+16	+126
CW	MARB	REA	FAT	SM	SW	SF	SG	SB	SC			
+59	+0.53	+0.75	-0.033	+17	+59	+98	+52	+150	+212			

The Dam of lot 212 is a high producing daughter of the \$350,000 HA Cowboy Up 5405.

Top 4% WW, Top 4% YW, Top 10% Fat, Top 15% SF, Top 15% Angle, Top 15% CWT, Top 15% RADG, Top 20% SB, Top 25% REA

209 EXAR STALLION 0339B

Reg. No: 19644132 Tattoo: 0339B DOB: 1/11/2020

Act. BW 80
Adj. WW 704
Adj. YW 1,226
Adj. SC 34.4
Adj. IMF 6.99
Adj. REA 13.1

EXAR STUD 4658B..... A A R TEN X 7008 S A
BOBO RITA 1559
CONNEALY IMPRESSION
EXAR BLACKCAP 3385..... EXAR BLACKCAP 5509
HA COWBOY UP 5405..... HA OUTSIDE 3008
EXAR LASS 8402..... HA BLACKCAP LADY 1602
EXAR LASS 5564..... PVF INSIGHT 0129
EXAR LASS 3385

EPDs current as of 01/22/2021

CED	BW	WW	YW	DMI	SC	DOC	CLAW	ANGLE	HP	CEM	MILK	MW
+8	+3.2	+65	+130	+0.86	+0.37	+11	+0.48	+0.48	+9.5	+7	+24	+94
CW	MARB	REA	FAT	SM	SW	SF	SG	SB	SC			
+49	+0.58	+0.48	-0.034	+38	+53	+99	+51	+150	+233			

This pen of Stallion sons offer legh, depth of rib and added growth and Marbling.

Top 1% RADG, Top 5% Fat, Top 10% YW, Top 15% SF, Top 20% SB, Top 25% WW

211 EXAR STALLION 0688B

Reg. No: +19680334 Tattoo: 0688B DOB: 2/2/2020

Act. BW 79
Adj. WW 765
Adj. YW 1,386
Adj. SC 40.1
Adj. IMF 5.53
Adj. REA 16.3

EXAR STUD 4658B..... A A R TEN X 7008 S A
BOBO RITA 1559
CONNEALY IMPRESSION
EXAR BLACKCAP 3385..... EXAR BLACKCAP 5509
V A R FOREMAN 3339..... A A R TEN X 7008 S A
SANDPOINT BLACKBIRD 8809
VINTAGE BLACKCAP 6033..... SANDPOINT BLACKCAP 7977
44 BLACKCAP 1752..... CONNEALY CONSENSUS 7229
SANDPOINT BLACKCAP 7977

EPDs current as of 01/22/2021

CED	BW	WW	YW	DMI	SC	DOC	CLAW	ANGLE	HP	CEM	MILK	MW
+11	+2.3	+69	+125	+1.50	+1.54	-1	+0.48	+0.31	+8.3	+10	+26	+78
CW	MARB	REA	FAT	SM	SW	SF	SG	SB	SC			
+64	+0.91	+0.92	-0.020	+48	+68	+102	+71	+173	+272			

3-Star Calving-Ease A flush brother to Lot 210 that scanned a 16.3 inch ribeye and should add muscle and marbling to your cow herd. Top 1% Angle, Top 5% SB, Top 10% SAxH, Top 10% SAxJ, Top 10% SC, Top 10% SF, Top 10% SG, Top 10% CWT, Top 10% REA, Top 10% SC, Top 15% CED, Top 15% Fat, Top 15% Marb, Top 15% WW, Top 15% YW, Top 25% SW

213 EXAR STALLION 0366B

Reg. No: 19660271 Tattoo: 0366B DOB: 2/1/2020

Act. BW 80
Adj. WW 734
Adj. YW 1,214
Adj. SC 36.1
Adj. IMF 5.31
Adj. REA 14.3

EXAR STUD 4658B..... A A R TEN X 7008 S A
BOBO RITA 1559
CONNEALY IMPRESSION
EXAR BLACKCAP 3385..... EXAR BLACKCAP 5509
BASIN HD 122X..... HOOVER DAM
EXAR POLLYANNA 5490..... BASIN ENCHANTRESS 2P15
EXAR POLLYANNA 2270..... CONNEALY RIGHT ANSWER 746
EXAR POLLYANNA 0615

EPDs current as of 01/22/2021

CED	BW	WW	YW	DMI	SC	DOC	CLAW	ANGLE	HP	CEM	MILK	MW
+7	+1.4	+77	+137	+1.42	+0.81	+10	+0.59	+0.52	+8.5	+6	+20	+93
CW	MARB	REA	FAT	SM	SW	SF	SG	SB	SC			
+59	+0.27	+0.85	-0.050	+40	+72	+103	+43	+146	+229			

3-Star Calving-Ease

Ranks high for both Weaning and Yearling EPDs.

Top 2% Fat, Top 5% WW, Top 5% YW, Top 10% SF, Top 10% RADG, Top 15% SW, Top 15% CWT, Top 15% REA, Top 25% SB

214 EXAR STALLION 0060B

Reg. No: 19645167 Tattoo: 0060B DOB: 1/7/2020

Act. BW 78
Adj. WW 764
Adj. YW 1,322
Adj. SC 36.8
Adj. IMF 5.11
Adj. REA 14.4

EXAR STUD 4658B..... A A R TEN X 7008 S A
BOBO RITA 1559
CONNEALY IMPRESSION
EXAR BLACKCAP 3385..... EXAR BLACKCAP 5509
HA COWBOY UP 5405..... HA OUTSIDE 3008
EXAR HENRIETTA PRIDE 7138..... HA BLACKCAP LADY 1602
EXAR HENRIETTA PRIDE 58215..... EXAR DENVER 2002B
EXAR HENRIETTA PRIDE 5411

EPDs current as of 01/22/2021

CED	BW	WW	YW	DMI	SC	DOC	CLAW	ANGLE	HP	CEM	MILK	MW
+11	+1.3	+68	+125	+1.09	+1.09	+15	+0.59	+0.53	+7.5	+10	+23	+71
CW	MARB	REA	FAT	SM	SW	SF	SG	SB	SC			
+48	+0.75	+0.81	-0.032	+45	+67	+90	+63	+153	+243			

4-Star Calving-Ease Predictable genetics with this Stallion x Cowboy Up x Denver bull that traces to the famed Henrietta Pride 643T!

Top 10% Fat, Top 15% SG, Top 15% CED, Top 15% YW, Top 20% SAxH, Top 20% SAxJ, Top 20% SB, Top 20% RADG, Top 20% REA, Top 20% WW, Top 25% SW



215 EXAR STALLION 0669B

Reg. No: +19642391 Tattoo: 0669B DOB: 1/14/2020

EXAR STALLION 7986

EXAR STUD 4658B..... A A R TEN X 7008 S A
BOBO RITA 1559
CONNEALY IMPRESSION

EXAR BLACKCAP 3385..... EXAR BLACKCAP 5509
TC TOTAL 410

PF 745 RETAIL PRODUCT 2236

POSS TOTAL IMPACT 745..... POSS BLACKCAP 5116
G A R RETAIL PRODUCT 846..... G A R RETAIL PRODUCT
G A R 1407 NEW DESIGN 1182

Act. BW 76
Adj. WW 702
Adj. YW 1,294
Adj. SC 39.5
Adj. IMF 5.90
Adj. REA 15.7



EPDs current as of 01/22/2021

CED	BW	WW	YW	DMI	SC	DOC	CLAW	ANGLE	HP	CEM	MILK	MW
+13	+0.9	+77	+137	+1.32	+1.89	+13	+0.50	+0.49	+11.3	+12	+27	+73
CW	MARB	REA	FAT	SM	SW	SF	SG	SB	SC			
+60	+1.45	+0.90	-0.035	+66	+83	+102	+97	+198	+323			

4-Star Calving-Ease

Flush Brother sells as lot 202. Excellent Calving-ease and power with this very High Marbling EPD at +1.45 with an outstanding +323 SCombined Index Value.

Top 1% SB, Top 1% SC, Top 1% SG, Top 1% Marb, Top 2% SAxH, Top 3% SAxI, Top 3% SC, Top 4% SW, Top 5% Fat, Top 5% WW, Top 5% YW, Top 10% SF, Top 10% CED, Top 10% RADG, Top 10% REA, Top 15% CEM, Top 15% CWT

216 EXAR TRUST 0310

Reg. No: 19799962 Tattoo: 0310 DOB: 1/15/2020

EXAR TRUST 4748B

EXAR DENVER 2002B..... EXAR UPSHOT 0562B
EXAR ROYAL LASS 1067
CONNEALY CONSENSUS 7229

EXAR PRIMROSE 2719..... DC RWPC PRIMROSE U402
S S TRAVELER 6807 T510

DIAMOND 2046 9M01

S S MISS RITA R011 7R8
G A R PREDESTINED
G A R 1407 NEW DESIGN S 7065

Act. BW 84
Adj. WW 728
Adj. YW 1,394
Adj. SC 38.0
Adj. IMF 6.04
Adj. REA 15.3



EPDs current as of 01/22/2021

CED	BW	WW	YW	DMI	SC	DOC	CLAW	ANGLE	HP	CEM	MILK	MW
+9	+1.1	+55	+106	+1.10	+1.17	+15	+0.50	+0.39	+8.5	+1	+39	+46
CW	MARB	REA	FAT	SM	SW	SF	SG	SB	SC			
+46	+0.85	+0.82	+0.020	+50	+71	+87	+63	+151	+246			

3-Star Calving-Ease

Sired by the powerful Denver son, EXAR Trust 4748B and he scanned a 153 inch ribeye and was 1,394 lbs at a year of age.

Top 1% Milk, Top 10% Angle, Top 15% SG, Top 15% REA, Top 20% SB, Top 20% SW, Top 20% Marb, Top 25% SC



217 EXAR TRUST 0306

Reg. No: 19799963 Tattoo: 0306 DOB: 1/22/2020

EXAR TRUST 4748B

EXAR DENVER 2002B..... EXAR UPSHOT 0562B
EXAR ROYAL LASS 1067
CONNEALY CONSENSUS 7229

EXAR PRIMROSE 2719..... DC RWPC PRIMROSE U402
C R A BEXTOR 872 5205 608

EXAR RITA 4941

G A R PROPHET..... G A R OBJECTIVE 1885
DEER VALLEY RITA 8502..... STEVENSON MONEYMAKER R185
G A R EXT 614

Act. BW 87
Adj. WW 757
Adj. YW 1,322
Adj. SC 36.7
Adj. IMF 5.67
Adj. REA 14.2



EPDs current as of 01/22/2021

CED	BW	WW	YW	DMI	SC	DOC	CLAW	ANGLE	HP	CEM	MILK	MW
+8	+0.8	+55	+106	+1.68	-0.03	+10	+0.52	+0.45	+12.5	+13	+29	+32
CW	MARB	REA	FAT	SM	SW	SF	SG	SB	SC			
+30	+1.02	+0.34	+0.033	+67	+63	+63	+64	+127	+232			

3-Star Calving-Ease

Marbling EPD of +1.02 with excellent maternal Calving-ease.

Top 10% CEM, Top 10% Marb, Top 15% SG, Top 25% Milk





SITZ Stellar 726D

CED	BW	WW	YW	DMI	SC	DOC	CLAW	ANGLE	HP	CEM	MILK	MW
+6	-0.2	+76	+132	+1.61	+0.99	+18	+0.22	+0.22	+8.9	+9	+20	+66
CW	MARB	REA	FAT	SM	SW	SF	SG	SB	SC			
+49	+0.45	+0.63	+0.066	+78	+76	+83	+39	+122	+236			

218 EXAR STELLAR 0054B
 Reg. No: 19649609 Tattoo: 0054B DOB: 1/6/2020

MOHNEN SUBSTANTIAL 272 BENFIELD SUBSTANCE 8506
 SITZ STELLAR 726D MOHNEN GLYN MAWR ELBA 1758
 SITZ PRIDE 200B CONNEALY FINAL PRODUCT

EXAR BLACKCAP 7569 MCC DAYBREAK
 EXAR BLACKCAP 5059 QHF BLACKCAP 6E2 OF4V16 4355
 EXAR BLACKCAP 5909 A A R TEN X 7008 S A

EPDs current as of 01/22/2021

CED	BW	WW	YW	DMI	SC	DOC	CLAW	ANGLE	HP	CEM	MILK	MW
+9	+0.5	+65	+116	+1.47	+0.89	+12	+0.41	+0.35	+8.0	+11	+18	+47
CW	MARB	REA	FAT	SM	SW	SF	SG	SB	SC			
+38	+0.93	+0.42	+0.060	+63	+62	+70	+59	+129	+230			

4-Star Calving-Ease
 This lead-off Stellar son scanned well at 7.05% IMF and weaned off at over 800 lbs.
 Top 4% Angle, Top 15% Claw, Top 15% Marb, Top 20% SG, Top 25% CEM, Top 25% WW, Top 25% YW

219 EXAR STELLAR 0015B
 Reg. No: 19649605 Tattoo: 0015B DOB: 1/2/2020

MOHNEN SUBSTANTIAL 272 BENFIELD SUBSTANCE 8506
 SITZ STELLAR 726D MOHNEN GLYN MAWR ELBA 1758
 SITZ PRIDE 200B CONNEALY FINAL PRODUCT

EXAR BLACKCAP 8678 EF COMMANDO 1366
 QUAKER HILL BLACKCAP 3N18 BALDRIDGE ISABEL Y69
 CONNEALY CONFIDENCE 0100
 QHF BLACKCAP 6E2 OF4V16 4355

EPDs current as of 01/22/2021

CED	BW	WW	YW	DMI	SC	DOC	CLAW	ANGLE	HP	CEM	MILK	MW
+14	-2.7	+60	+105	+1.34	+1.18	+21	+0.41	+0.33	+12.6	+10	+25	+62
CW	MARB	REA	FAT	SM	SW	SF	SG	SB	SC			
+31	+0.51	+0.64	+0.058	+68	+68	+61	+42	+103	+202			

Top-notch Calving-ease and still scanned a 17.1 inch ribeye!
 Top 1% PAP, Top 2% Angle, Top 2% BW, Top 4% CED, Top 15% Claw, Top 25% SM, Top 25% SW, Top 25% SC

220 EXAR STELLAR 0311B
 Reg. No: 19643476 Tattoo: 0311B DOB: 1/4/2020

MOHNEN SUBSTANTIAL 272 BENFIELD SUBSTANCE 8506
 SITZ STELLAR 726D MOHNEN GLYN MAWR ELBA 1758
 SITZ PRIDE 200B CONNEALY FINAL PRODUCT

EXAR BLACKCAP 8439 G A R PROPHET
 EXAR BLACKCAP 5292 BOBO RITA 1559
 SITZ TOP GAME 561X
 BRITT BLACKCAP 941

EPDs current as of 01/22/2021

CED	BW	WW	YW	DMI	SC	DOC	CLAW	ANGLE	HP	CEM	MILK	MW
+0	+2.1	+71	+131	+1.33	+0.91	+20	+0.34	+0.32	+8.6	+5	+27	+74
CW	MARB	REA	FAT	SM	SW	SF	SG	SB	SC			
+48	+0.51	+0.19	+0.074	+62	+72	+84	+35	+119	+216			

You will note that the Foot Claw and Angle EPDs on the Stellar sons are outstanding.
 Top 2% Angle, Top 3% Claw, Top 10% YW, Top 15% SW, Top 15% WW, Top 20% RADG

221 EXAR STELLAR 0085B
 Reg. No: 19667866 Tattoo: 0085B DOB: 1/25/2020

MOHNEN SUBSTANTIAL 272 BENFIELD SUBSTANCE 8506
 SITZ STELLAR 726D MOHNEN GLYN MAWR ELBA 1758
 SITZ PRIDE 200B CONNEALY FINAL PRODUCT

EXAR STUD 4658B A A R TEN X 7008 S A
 EXAR EVAS 8124 BOBO RITA 1559
 EXAR EVAS 6587 3F EPIC 4631
 EXAR EVAS 7223

EPDs current as of 01/22/2021

CED	BW	WW	YW	DMI	SC	DOC	CLAW	ANGLE	HP	CEM	MILK	MW
+6	+1.7	+81	+147	+2.11	+0.63	+15	+0.43	+0.34	+12.4	+10	+29	+97
CW	MARB	REA	FAT	SM	SW	SF	SG	SB	SC			
+67	+0.38	+0.53	+0.078	+66	+85	+101	+33	+134	+240			

3-Star Calving-Ease
 Check out the big Yearling EPD at +147 on this Stellar son that weaned off at 858 lbs out of a first-calf heifer.
 Top 2% YW, Top 3% SW, Top 3% Angle, Top 3% WW, Top 5% CWT, Top 15% SF, Top 15% PAP, Top 20% Claw, Top 25% Milk, Top 25% RADG

222 EXAR STELLAR 0305B
 Reg. No: 19643464 Tattoo: 0305B DOB: 1/3/2020

MOHNEN SUBSTANTIAL 272 BENFIELD SUBSTANCE 8506
 SITZ STELLAR 726D MOHNEN GLYN MAWR ELBA 1758
 SITZ PRIDE 200B CONNEALY FINAL PRODUCT

EXAR BLACKCAP 8418 EXAR DENVER 2002B
 EXAR EXCLUSIVE 4016B EXAR FOREVER LADY 6031
 TLC BLACKCAP 1135 4135 CONNEALY FINAL PRODUCT
 TLC BLACKCAP 1135

EPDs current as of 01/22/2021

CED	BW	WW	YW	DMI	SC	DOC	CLAW	ANGLE	HP	CEM	MILK	MW
+5	+1.0	+56	+104	+1.10	+1.31	+17	+0.41	+0.36	+12.3	+6	+27	+42
CW	MARB	REA	FAT	SM	SW	SF	SG	SB	SC			
+34	+0.34	+0.52	+0.047	+69	+61	+70	+34	+104	+204			

3-Star Calving-Ease
 Scanned a 16.2 inch Ribeye and ranks high on Claw and Angle EPDs.
 Top 4% Angle, Top 4% PAP, Top 15% Claw, Top 20% SC, Top 25% SM

223 EXAR STELLAR 0313B
 Reg. No: 19643480 Tattoo: 0313B DOB: 1/5/2020

MOHNEN SUBSTANTIAL 272 BENFIELD SUBSTANCE 8506
 SITZ STELLAR 726D MOHNEN GLYN MAWR ELBA 1758
 SITZ PRIDE 200B CONNEALY FINAL PRODUCT

EXAR EMPRESS 8334 EXAR EZX 3772B
 EXAR EMPRESS 6660 BASIN JOY 6278
 EXAR RESISTOL 3710B
 EXAR EMPRESS 1122

EPDs current as of 01/22/2021

CED	BW	WW	YW	DMI	SC	DOC	CLAW	ANGLE	HP	CEM	MILK	MW
+8	+0.7	+62	+104	+1.01	+1.71	+17	+0.39	+0.25	+6.4	+12	+20	+57
CW	MARB	REA	FAT	SM	SW	SF	SG	SB	SC			
+46	+0.35	+0.83	+0.032	+59	+61	+83	+40	+123	+219			

4-Star Calving-Ease
 Calving-ease and foot excellence with a big REA EPD.
 Top 1% Angle, Top 10% Claw, Top 10% SC, Top 15% CEM, Top 15% REA

228 EXAR JET BLACK 0379B

Reg. No: 19660291 Tattoo: 0379B DOB: 2/3/2020

CONNEALY BLACK GRANITE CONNEALY CONSENSUS 7229
 BAR R JET BLACK 5063 EURA ELGA OF CONANGA 9109
 BAR R IRIS ANITA 0113 SITZ UPWARD 307R
 BAR R ANITA 7081
 SITZ TOP GAME 561X GDAR GAME DAY 449
 EXAR JOY 6143 SITZ PRIDE 88T
 EXAR JOY 2721 EXAR UPSHOT 0562B
 BASIN JOY 566T

Act. BW 88
 Adj. WW 876
 Adj. YW 1,449
 Adj. SC 38.3
 Adj. IMF 4.34
 Adj. REA 16.3

EPDs current as of 01/22/2021

CED	BW	WW	YW	DMI	SC	DOC	CLAW	ANGLE	HP	CEM	MILK	MW
+3	+4.2	+77	+134	+1.55	+1.64	+25	+0.54	+0.46	+10.7	+7	+32	+69
CW	MARB	REA	FAT	SM	SW	SF	SG	SB	SC			
+76	+0.62	+0.86	+0.021	+68	+79	+116	+53	+170	+288			

Scanned a 16.3 inch ribeye and also is out of a Top Game Daughter that is from the Lucy Tribe.
 Top 1% CWT, Top 2% SF, Top 4% SC, Top 5% WW, Top 10% SB, Top 10% SW, Top 10% Milk, Top 10% SC, Top 10% YW, Top 15% SAxJ, Top 15% REA, Top 20% Doc, Top 25% SM

229 EXAR JET BLACK 0951B

Reg. No: +19745749 Tattoo: 0951B DOB: 2/11/2020

CONNEALY BLACK GRANITE CONNEALY CONSENSUS 7229
 BAR R JET BLACK 5063 EURA ELGA OF CONANGA 9109
 BAR R IRIS ANITA 0113 SITZ UPWARD 307R
 BAR R ANITA 7081
 EXAR COMBINATION 1750B CONNEALY CONSENSUS 7229
 EXAR PRIMROSE 6384 EMPRESS OF HOLIDAY 7004
 EXAR PRIMROSE 4288 EXAR DENVER 2002B
 EXAR PRIMROSE 2404

Act. BW 80
 Adj. WW 751
 Adj. YW 1,372
 Adj. SC 37.4
 Adj. IMF 4.97
 Adj. REA 13.5

EPDs current as of 01/22/2021

CED	BW	WW	YW	DMI	SC	DOC	CLAW	ANGLE	HP	CEM	MILK	MW
+10	+2.1	+86	+158	+1.96	+1.53	+18	+0.59	+0.58	+13.3	+7	+21	+97
CW	MARB	REA	FAT	SM	SW	SF	SG	SB	SC			
+74	+0.48	+0.85	-0.002	+60	+79	+117	+49	+165	+274			

3-Star Calving-Ease
 Combines a +10 CED and +86 WW EPD and +158 YW EPD. Now that is rare and hard to do. Excellent genomics back this yearling.
 Top 1% WW, Top 1% YW, Top 2% SF, Top 2% CWT, Top 2% RADG, Top 10% SAxJ, Top 10% SB, Top 10% SC, Top 10% SW, Top 10% SC, Top 15% SAxH, Top 15% REA, Top 20% CED, Top 25% HPreg

230 EXAR JET BLACK 0009B

Reg. No: 19644740 Tattoo: 0009B DOB: 1/1/2020

CONNEALY BLACK GRANITE CONNEALY CONSENSUS 7229
 BAR R JET BLACK 5063 EURA ELGA OF CONANGA 9109
 BAR R IRIS ANITA 0113 SITZ UPWARD 307R
 BAR R ANITA 7081
 EXAR RAPTURE 5844B QUAKER HILL RAMPAGE 0A36
 EXAR BLACKCAP 8065 BOBO RITA 1559
 VISTA BLACKCAP 0035 WK NETWORK 8365
 EXG BLACKCAP EFFIE S623 R3

Act. BW 78
 Adj. WW 743
 Adj. YW 1,298
 Adj. SC 36.1
 Adj. IMF 5.81
 Adj. REA 15.5

EPDs current as of 01/22/2021

CED	BW	WW	YW	DMI	SC	DOC	CLAW	ANGLE	HP	CEM	MILK	MW
+8	+0.9	+74	+133	+0.87	+0.99	+13	+0.63	+0.49	+5.8	+9	+21	+107
CW	MARB	REA	FAT	SM	SW	SF	SG	SB	SC			
+63	+0.51	+0.94	-0.018	+27	+68	+118	+52	+170	+247			

4-Star Calving-Ease
 Produced from a first-calf heifer this Jet Black son offers 4 Star Calving-ease with a 15.5 inch ribeye.
 Top 2% SF, Top 3% RADG, Top 10% SAxJ, Top 10% SB, Top 10% CWT, Top 10% REA, Top 10% WW, Top 10% YW, Top 15% SAxH, Top 15% Fat, Top 25% SW

231 EXAR JET BLACK 0958B

Reg. No: +19745762 Tattoo: 0958B DOB: 2/12/2020

CONNEALY BLACK GRANITE CONNEALY CONSENSUS 7229
 BAR R JET BLACK 5063 EURA ELGA OF CONANGA 9109
 BAR R IRIS ANITA 0113 SITZ UPWARD 307R
 BAR R ANITA 7081
 EXAR COMBINATION 1750B CONNEALY CONSENSUS 7229
 EXAR PRIMROSE 6384 EMPRESS OF HOLIDAY 7004
 EXAR PRIMROSE 4288 EXAR DENVER 2002B
 EXAR PRIMROSE 2404

Act. BW 79
 Adj. WW 767
 Adj. YW 1,164
 Adj. SC 37.4
 Adj. IMF 4.24
 Adj. REA 12.7

EPDs current as of 01/22/2021

CED	BW	WW	YW	DMI	SC	DOC	CLAW	ANGLE	HP	CEM	MILK	MW
+10	-0.4	+68	+115	+1.14	+1.17	+12	+0.59	+0.53	+10.5	+6	+26	+61
CW	MARB	REA	FAT	SM	SW	SF	SG	SB	SC			
+50	+0.68	+0.62	+0.059	+54	+76	+87	+50	+137	+232			

4-Star Calving-Ease
 Flush brother to Lot 229 with excellent Calving-ease figures.
 Top 10% SW, Top 20% BW, Top 20% CED, Top 20% WW, Top 25% SAxH, Top 25% SAxJ, Top 25% SC, Top 25% YW



BASIN Advance 5016



CED	BW	WW	YW	DMI	SC	DOC	CLAW	ANGLE	HP	CEM	MILK	MW
+10	+1.0	+67	+123	+1.05	+0.36	+15	+0.41	+0.31	+8.8	+12	+25	+71
CW	MARB	REA	FAT	SM	SW	SF	SG	SB	SC			
+55	+0.99	+1.01	+0.028	+61	+68	+107	+72	+179	+293			

232 EXAR ADVANCE 0306B Reg. No: 19643466 Tattoo: 0306B DOB: 1/3/2020

Act. BW 70
Adj. WW 778
Adj. YW 1,330
Adj. SC 35.2
Adj. IMF 5.99
Adj. REA 16.5

BASIN ADVANCE 3134 G A R PROGRESS
BASIN O LASS 1663
BASIN ADVANCE 5016 SUMMITCREST COMPLETE 1P55
BASIN JOY 2006 BASIN JOY 566T

EXAR CONSISTENT 1128B CONNEALY CONSENSUS 7229
EMPERESS OF HOLIDAY 7004
EXAR RITA 5608 MCC DAYBREAK
SQ RITA 103X OF 144S SQ RITA 3540 144S

EPDs current as of 01/22/2021

CED	BW	WW	YW	DMI	SC	DOC	CLAW	ANGLE	HP	CEM	MILK	MW
+10	-0.7	+58	+109	+0.60	+0.99	+20	+0.58	+0.46	+12.7	+3	+29	+54
CW	MARB	REA	FAT	SM	SW	SF	SG	SB	SC			
+37	+1.27	+0.87	+0.006	+57	+67	+84	+85	+169	+276			

4-Star Calving-Ease
A high scoring Calving-ease son of Advance 5016 to start this pen that also scanned a 16.5 inch ribeye and charts a +1.27 IMF EPD.
Top 1% SG, Top 3% Marb, Top 10% SAxH, Top 10% SB, Top 10% RADG, Top 15% SAxJ, Top 15% BW, Top 15% REA, Top 20% CED, Top 25% SW, Top 25% Milk

234 EXAR ADVANCE 0310B Reg. No: 19643474 Tattoo: 0310B DOB: 1/4/2020

Act. BW 78
Adj. WW 741
Adj. YW 1,267
Adj. SC 36.4
Adj. IMF 5.09
Adj. REA 15.9

BASIN ADVANCE 3134 G A R PROGRESS
BASIN O LASS 1663
BASIN ADVANCE 5016 SUMMITCREST COMPLETE 1P55
BASIN JOY 2006 BASIN JOY 566T

EXAR RESISTOL 3710B A A R TEN X 7008 S A
SITZ HENRIETTA PRIDE 643T
EXAR RITA 6531 BC 7022 RAVEN 7965
EXAR RITA 8206S EXAR RITA 5486

EPDs current as of 01/22/2021

CED	BW	WW	YW	DMI	SC	DOC	CLAW	ANGLE	HP	CEM	MILK	MW
+8	+0.2	+57	+108	+1.16	+1.04	+21	+0.43	+0.43	+11.9	+10	+32	+61
CW	MARB	REA	FAT	SM	SW	SF	SG	SB	SC			
+41	+0.73	+1.08	+0.017	+61	+67	+78	+62	+140	+243			

4-Star Calving-Ease
The Basin Advance 5016 sons have added ribeye and REA EPDs. Just like this one at a +1.08 REA EPD.
Top 3% REA, Top 10% Milk, Top 15% SG, Top 15% PAP, Top 20% Angle, Top 20% Claw, Top 25% SAxH, Top 25% SAxJ, Top 25% SW

233 EXAR ADVANCE 0401B Reg. No: 19669367 Tattoo: 0401B DOB: 2/9/2020

Act. BW 80
Adj. WW 808
Adj. YW 1,360
Adj. SC 37.0
Adj. IMF 4.38
Adj. REA 16.6

BASIN ADVANCE 3134 G A R PROGRESS
BASIN O LASS 1663
BASIN ADVANCE 5016 SUMMITCREST COMPLETE 1P55
BASIN JOY 2006 BASIN JOY 566T

EXAR RESISTOL 3710B A A R TEN X 7008 S A
SITZ HENRIETTA PRIDE 643T
EXAR BLACKCAP 6509 BELL KEY 004 DIAMOND 416
MALSONS BLACKCAP 169X EXAR BLACKCAP 3929

EPDs current as of 01/22/2021

CED	BW	WW	YW	DMI	SC	DOC	CLAW	ANGLE	HP	CEM	MILK	MW
+11	+1.0	+68	+120	+0.81	+0.79	+17	+0.39	+0.36	+9.9	+12	+34	+69
CW	MARB	REA	FAT	SM	SW	SF	SG	SB	SC			
+61	+0.32	+1.16	-0.027	+65	+81	+105	+47	+152	+262			

4-Star Calving-Ease
16.6 inch ribeye and a +1.16 REA EPD that ranks towards the top. Excellent foot angle and claw EPDs as well.
Top 2% REA, Top 4% Angle, Top 5% SW, Top 5% Milk, Top 10% SF, Top 10% CWT, Top 10% Claw, Top 10% Fat, Top 15% SAxH, Top 15% SAxJ, Top 15% SC, Top 15% CED, Top 15% CEM, Top 20% SB, Top 20% RADG, Top 20% WW, Top 20% YW

235 EXAR ADVANCE 0626B Reg. No: +19629808 Tattoo: 0626B DOB: 1/4/2020

Act. BW 77
Adj. WW 745
Adj. YW 1,398
Adj. SC 38.2
Adj. IMF 5.09
Adj. REA 16.4

BASIN ADVANCE 3134 G A R PROGRESS
BASIN O LASS 1663
BASIN ADVANCE 5016 SUMMITCREST COMPLETE 1P55
BASIN JOY 2006 BASIN JOY 566T

V A R DISCOVERY 2240 A A R TEN X 7008 S A
DEER VALLEY RITA 0308
VINTAGE BLACKBIRD 6329 CONNEALY CONSENSUS 7229
V A R BLACKBIRD 3153 SANDPOINT BLACKBIRD 8809

EPDs current as of 01/22/2021

CED	BW	WW	YW	DMI	SC	DOC	CLAW	ANGLE	HP	CEM	MILK	MW
+11	-1.0	+60	+109	+0.83	+1.11	+6	+0.46	+0.29	+13.2	+12	+28	+64
CW	MARB	REA	FAT	SM	SW	SF	SG	SB	SC			
+46	+0.54	+1.13	-0.020	+63	+68	+92	+57	+148	+255			

4-Star Calving-Ease
Calving-ease and ribeye excellence with a 16.4 sq inch and REA EPD of +1.13.
Top 1% Angle, Top 2% REA, Top 10% BW, Top 15% CED, Top 15% CEM, Top 15% Fat, Top 20% SAxH, Top 20% SAxJ, Top 20% SC, Top 25% SB, Top 25% SF, Top 25% SG, Top 25% SW, Top 25% HPreg

236 EXAR ADVANCE 0082B

Reg. No: 19660230 Tattoo: 0082B DOB: 1/23/2020

Act. BW 69
Adj. WW 749
Adj. YW 1,296
Adj. SC 37.8
Adj. IMF 8.30
Adj. REA 14.6

BASIN ADVANCE 3134 G A R PROGRESS
BASIN ADVANCE 5016 BASIN O LASS 1663
BASIN JOY 2006 SUMMITCREST COMPLETE 1P55
G A R SUNRISE MCC DAYBREAK
EXAR RITA 8742 G A R OBJECTIVE R227
G A R 5050 NEW DESIGN 0545 G A R NEW DESIGN 5050
DRMCTR 111 RITA 6108

EPDs current as of 01/22/2021

CED	BW	WW	YW	DMI	SC	DOC	CLAW	ANGLE	HP	CEM	MILK	MW
+5	+3.5	+82	+137	+1.26	+0.58	+23	+0.35	+0.37	+11.8	+11	+23	+73
CW	MARB	REA	FAT	SM	SW	SF	SG	SB	SC			
+59	+1.17	+0.73	+0.032	+83	+79	+97	+76	+173	+307			

Dam is a 2-year-old Sunrise daughter that scored quite well on her first calf. Top 2% SC, Top 2% WW, Top 3% SM, Top 4% SG, Top 4% Claw, Top 4% Marb, Top 5% SB, Top 5% YW, Top 10% SAxH, Top 10% SW, Top 10% Angle, Top 15% SF, Top 15% CWT, Top 15% PAP, Top 25% SAxJ, Top 25% CEM, Top 25% Doc, Top 25% RADG, Top 25% REA

238 EXAR ADVANCE 0326B

Reg. No: 19643505 Tattoo: 0326B DOB: 1/6/2020

Act. BW 62
Adj. WW 718
Adj. YW 1,198
Adj. SC 37.3
Adj. IMF 5.56
Adj. REA 13.7

BASIN ADVANCE 3134 G A R PROGRESS
BASIN ADVANCE 5016 BASIN O LASS 1663
BASIN JOY 2006 SUMMITCREST COMPLETE 1P55
S WHITLOCK 179 S CHISUM 6175
EXAR BARBARAMERE 8303 S PRIDE ANNA 709
EXAR BARBARAMERE 3315 EXAR UPSHOT 0562B
EXAR BARBARAMERE 0604

EPDs current as of 01/22/2021

CED	BW	WW	YW	DMI	SC	DOC	CLAW	ANGLE	HP	CEM	MILK	MW
+11	-0.4	+56	+105	+1.18	+0.31	+23	+0.49	+0.47	+11.4	+12	+31	+56
CW	MARB	REA	FAT	SM	SW	SF	SG	SB	SC			
+34	+0.47	+0.61	+0.027	+60	+66	+74	+43	+117	+212			

4-Star Calving-Ease

A three-quarter brother to Lot 237 that ranks in the top quartile for several important traits. Top 15% CED, Top 15% CEM, Top 15% Milk, Top 20% BW, Top 20% PAP, Top 25% Doc

240 EXAR ADVANCE 0118B

Reg. No: 19641477 Tattoo: 0118B DOB: 1/7/2020

Act. BW 53
Adj. WW 668
Adj. YW 1,311
Adj. SC 36.3
Adj. IMF 6.56
Adj. REA 16.3

BASIN ADVANCE 3134 G A R PROGRESS
BASIN ADVANCE 5016 BASIN O LASS 1663
BASIN JOY 2006 SUMMITCREST COMPLETE 1P55
EXAR STETSON 3704B A A R TEN X 7008 S A
EXAR LUCY 8046 SITZ HENRIETTA PRIDE 643T
EXAR LUCY 6593 SITZ TOP GAME 561X
EXAR LUCY 0035

EPDs current as of 01/22/2021

CED	BW	WW	YW	DMI	SC	DOC	CLAW	ANGLE	HP	CEM	MILK	MW
+11	-0.8	+58	+112	+1.37	+0.64	+8	+0.31	+0.35	+5.4	+11	+31	+61
CW	MARB	REA	FAT	SM	SW	SF	SG	SB	SC			
+51	+0.92	+1.19	-0.023	+48	+68	+94	+75	+169	+267			

4-Star Calving-Ease With a 16.3 inch ribeye and a +1.19 REA EPD this Calving-ease son of Basin Advance 5016 should really work. Top 1% REA, Top 2% Claw, Top 4% SG, Top 4% Angle, Top 10% SAxH, Top 10% SAxJ, Top 10% SB, Top 15% SC, Top 15% BW, Top 15% CED, Top 15% Fat, Top 15% Marb, Top 15% Milk, Top 20% SF, Top 20% RADG, Top 25% SW, Top 25% CEM

237 EXAR ADVANCE 0317B

Reg. No: 19643487 Tattoo: 0317B DOB: 1/6/2020

Act. BW 84
Adj. WW 728
Adj. YW 1,254
Adj. SC 36.8
Adj. IMF 6.38
Adj. REA 14.5

BASIN ADVANCE 3134 G A R PROGRESS
BASIN ADVANCE 5016 BASIN O LASS 1663
BASIN JOY 2006 SUMMITCREST COMPLETE 1P55
S WHITLOCK 179 S CHISUM 6175
EXAR RITA 8345 S PRIDE ANNA 709
EXAR RITA 2402 EXAR UPSHOT 0562B
G A R 1407 NEW DESIGN 982

EPDs current as of 01/22/2021

CED	BW	WW	YW	DMI	SC	DOC	CLAW	ANGLE	HP	CEM	MILK	MW
+3	+1.8	+67	+122	+1.14	+0.40	+19	+0.48	+0.34	+9.9	+11	+27	+76
CW	MARB	REA	FAT	SM	SW	SF	SG	SB	SC			
+56	+0.68	+0.86	+0.030	+58	+68	+102	+55	+157	+262			

Ranks high for several traits and you will like the length, extension and power that this Advance son has.

Top 3% Angle, Top 10% SF, Top 10% PAP, Top 15% SB, Top 15% SC, Top 15% REA, Top 20% SAxJ, Top 20% CWT, Top 20% RADG, Top 20% WW, Top 20% YW, Top 25% SAxH, Top 25% SW, Top 25% CEM

239 EXAR ADVANCE 0016B

Reg. No: 19630932 Tattoo: 0016B DOB: 1/2/2020

Act. BW 76
Adj. WW 778
Adj. YW 1,372
Adj. SC 37.1
Adj. IMF 5.13
Adj. REA 16.9

BASIN ADVANCE 3134 G A R PROGRESS
BASIN ADVANCE 5016 BASIN O LASS 1663
BASIN JOY 2006 SUMMITCREST COMPLETE 1P55
EXAR STETSON 3704B A A R TEN X 7008 S A
EXAR CHLOE 8047 SITZ HENRIETTA PRIDE 643T
EXAR CHLOE 6594 SITZ TOP GAME 561X
EXAR CHLOE 9985

EPDs current as of 01/22/2021

CED	BW	WW	YW	DMI	SC	DOC	CLAW	ANGLE	HP	CEM	MILK	MW
+15	-0.5	+58	+104	+0.84	+0.70	+23	+0.40	+0.35	+10.7	+14	+22	+47
CW	MARB	REA	FAT	SM	SW	SF	SG	SB	SC			
+36	+0.60	+0.82	+0.027	+71	+60	+78	+51	+129	+238			

4-Star Calving-Ease

Charis a 16.9 inch ribeye and was also produced from a hard working first-calf heifer. Top 1% PAP, Top 2% CED, Top 4% Angle, Top 5% CEM, Top 15% BW, Top 15% Claw, Top 15% REA, Top 20% SM, Top 25% Doc

241 EXAR ADVANCE 0055B

Reg. No: 19645161 Tattoo: 0055B DOB: 1/6/2020

Act. BW 62
Adj. WW 738
Adj. YW 1,261
Adj. SC 34.3
Adj. IMF 5.06
Adj. REA 15.8

BASIN ADVANCE 3134 G A R PROGRESS
BASIN ADVANCE 5016 BASIN O LASS 1663
BASIN JOY 2006 SUMMITCREST COMPLETE 1P55
EXAR RAPTURE 5844B QUAKER HILL RAMPAGE 0A36
EXAR CHLOE 8557 BOBO RITA 1559
EXAR CHLOE 5246 SITZ TOP GAME 561X
EXAR CHLOE 2764

EPDs current as of 01/22/2021

CED	BW	WW	YW	DMI	SC	DOC	CLAW	ANGLE	HP	CEM	MILK	MW
+13	-1.7	+56	+96	+1.02	-0.23	+9	+0.39	+0.32	+8.3	+15	+41	+31
CW	MARB	REA	FAT	SM	SW	SF	SG	SB	SC			
+32	+0.96	+0.64	-0.001	+68	+82	+58	+68	+126	+231			

4-Star Calving-Ease

A top Milk EPD and great Calving-ease combination offered in this Advance 5016 son. Top 1% Milk, Top 2% Angle, Top 2% CEM, Top 2% PAP, Top 5% SW, Top 5% BW, Top 10% SG, Top 10% CED, Top 10% Claw, Top 15% Marb, Top 25% SM



CONNEALY Emerald



CED	BW	WW	YW	DMI	SC	DOC	CLAW	ANGLE	HP	CEM	MILK	MW
+14	-0.6	+66	+126	+1.07	+0.72	+28	+0.44	+0.40	+12.3	+12	+21	+60
CW	MARB	REA	FAT	SM	SW	SF	SG	SB	SC			
+43	+0.81	+1.16	-0.032	+74	+65	+88	+70	+158	+279			

242 EXAR EMERALD 0079B
 Reg. No: 19661829 Tattoo: 0079B DOB: 1/23/2020

Act. BW	78
Adj. WW	819
Adj. YW	1,433
Adj. SC	37.8
Adj. IMF	5.37
Adj. REA	16.7

CONNEALY CONFIDENCE PLUS CONNEALY CONFIDENCE 0100
 CONNEALY EMERALD ELBANNA OF CONANGA 1209
 JACE OF CONANGA 6571 CONNEALY ARMORY
 EXAR SPREAD 5767B JAZZY OF CONANGA 4660 860C
 EXAR LADY 7432 RITO 9Q20 OF RITA 5F56 GHM
 EXAR LADY 4521 BOBO RITA 1559
 EXAR LADY 2178 SITZ TOP GAME 561X

EPDs current as of 01/22/2021

CED	BW	WW	YW	DMI	SC	DOC	CLAW	ANGLE	HP	CEM	MILK	MW
+13	+0.7	+68	+126	+1.19	+0.58	+23	+0.45	+0.41	+12.3	+14	+20	+67
CW	MARB	REA	FAT	SM	SW	SF	SG	SB	SC			
+54	+1.04	+1.06	-0.005	+70	+64	+96	+77	+173	+294			

4-Star Calving-Ease Study the data on this Emerald son. He scanned a 16.7 inch ribeye and is over +1.00 for Marb and REA EPDs as well as ranks high for SCombined. Top 3% SC, Top 3% SG, Top 3% REA, Top 5% SB, Top 5% CEM, Top 10% SAxH, Top 10% SAxJ, Top 10% CED, Top 10% Marb, Top 15% Angle, Top 15% RADG, Top 15% YW, Top 20% SF, Top 20% SM, Top 20% CWT, Top 20% WW, Top 25% Doc

243 EXAR EMERALD 0084B
 Reg. No: 19661831 Tattoo: 0084B DOB: 1/24/2020

Act. BW	90
Adj. WW	847
Adj. YW	1,401
Adj. SC	38.0
Adj. IMF	6.70
Adj. REA	14.4

CONNEALY CONFIDENCE PLUS CONNEALY CONFIDENCE 0100
 CONNEALY EMERALD ELBANNA OF CONANGA 1209
 JACE OF CONANGA 6571 CONNEALY ARMORY
 EXAR FOREVER LADY 6036 JAZZY OF CONANGA 4660 860C
 EF FOREVER LADY 4015 BALDRIDGE WAYLON W34
 TOEBBEN FOREVER LADY 097G GAR-EGL PROTEGE
 BON VIEW NEW DESIGN 1407
 TOEBBEN FOREVER LADY 097G

EPDs current as of 01/22/2021

CED	BW	WW	YW	DMI	SC	DOC	CLAW	ANGLE	HP	CEM	MILK	MW
+3	+2.0	+64	+118	+0.60	+1.17	+28	+0.43	+0.35	+12.4	+8	+26	+52
CW	MARB	REA	FAT	SM	SW	SF	SG	SB	SC			
+45	+1.02	+0.57	+0.008	+77	+66	+86	+69	+155	+278			

The Emerald sons offer balanced trait selection and this one also has a +1.02 Marb EPD and a 1401 lb. adj YW. Top 4% Angle, Top 5% RADG, Top 10% SC, Top 10% SG, Top 10% SM, Top 10% Doc, Top 10% Marb, Top 20% SB, Top 20% Claw, Top 20% YW, Top 25% SC

STEVENSON Turning Point



CED	BW	WW	YW	DMI	SC	DOC	CLAW	ANGLE	HP	CEM	MILK	MW
+20	-3.3	+55	+94	+0.29	+0.35	+13	+0.43	+0.48	+14.1	+13	+13	+27
CW	MARB	REA	FAT	SM	SW	SF	SG	SB	SC			
+32	+0.42	+0.71	+0.016	+68	+50	+86	+42	+128	+234			

244 EXAR TURNING POINT 0073B
 Reg. No: 19686899 Tattoo: 0073B DOB: 1/19/2020

Act. BW	75
Adj. WW	651
Adj. YW	1,241
Adj. SC	37.7
Adj. IMF	5.12
Adj. REA	13.6

PLATTEMERE WEIGH UP K360 SITZ UPWARD 307R
 STEVENSON TURNING POINT BARBARA OF PLATTEMERE 337
 STEVENSON PRIDE 1167X S A V BISMARK 5682
 DAMERON FIRST CLASS FSHK PRIDE 180
 DAMERON AF PROVEN QUEEN 8838 EXG RS FIRST RATE S903 R3
 P V F DAMERON PROVEN QUEEN 8205 DAMERON NORTHERN MISS 3114
 P V F PROVEN QUEEN 602 S A V 8180 TRAVELER 004

EPDs current as of 01/22/2021

CED	BW	WW	YW	DMI	SC	DOC	CLAW	ANGLE	HP	CEM	MILK	MW
+11	+0.8	+51	+91	+0.45	+0.52	+5	+0.34	+0.47	+12.1	+12	+26	+30
CW	MARB	REA	FAT	SM	SW	SF	SG	SB	SC			
+31	+0.30	+0.46	-0.004	+66	+57	+72	+35	+107	+205			

EXAR Turning Point 0073B

4-Star Calving-Ease

A fancy Turning Point son that offers a +11 CED.

Top 3% Claw, Top 15% CED, Top 15% CEM, Top 15% PAP, Top 20% DMI

245 EXAR TURNING POINT 0128B
 Reg. No: 19653765 Tattoo: 0128B DOB: 1/12/2020

Act. BW	77
Adj. WW	705
Adj. YW	1,254
Adj. SC	37.4
Adj. IMF	5.24
Adj. REA	13.8

PLATTEMERE WEIGH UP K360 SITZ UPWARD 307R
 STEVENSON TURNING POINT BARBARA OF PLATTEMERE 337
 STEVENSON PRIDE 1167X S A V BISMARK 5682
 POLLARD EVER ENTENSE 8403 FSHK PRIDE 180
 PF 5682 EVER ENTENSE 2167 BARSTOW CASH
 WELLS EVER ENTENSE 651T BSF PRINCESS EL CAP W2
 S A V BISMARK 5682

EPDs current as of 01/22/2021

CED	BW	WW	YW	DMI	SC	DOC	CLAW	ANGLE	HP	CEM	MILK	MW
+11	+0.6	+57	+102	+0.51	+0.80	+10	+0.59	+0.60	+9.0	+12	+23	+40
CW	MARB	REA	FAT	SM	SW	SF	SG	SB	SC			
+43	+0.38	+0.56	+0.020	+50	+60	+90	+38	+129	+217			

4-Star Calving-Ease

Calving-ease and added style in this Turning Point son.

Top 15% CED, Top 15% CEM, Top 25% DMI



The Hereford Bulls at Express Ranches

EX HEREFORD SIRE LISTING

LCX PERFECTO 11B ET.....	10	BOYD 31Z BLUEPRINT 6153	3
H DEBERARD 7454 ET.....	10	KJ BJ 58Z CONTENDER D56 ET	3
B&C STOCK OPTION 6026D ET.....	8	BR BELLE AIR 6011	2
RW DM REMINGTON 734 4035	5	EXR UPRISING 487 ET.....	2





Lot 250

250 | **EXR AIRBORNE 0220 ET**

Reg. No: 44112254 DOB: 2/1/2020 Horned

BAR S LHF 028 240 CHURCHILL SENSATION 028X
 BR BELLE AIR 6011 CHURCHILL LADY 078X
 BR BELLE 4082 ET GOLDEN OAK OUTCROSS 18U
 LSW WCC ABOUT TIME X06 BR CSF BRIELLE 8052 ET
 CR ABOUT TIME 743
 EXR LEXUS 4208 ET WBCC WCC 69P MS RANGELAND U800
 TCC MISS LEXUS 84 ET SLDK POSEIDON R09 ET
 LCC TWO TIMIN 438 ET

Act. BW 78
 Adj. WW 763
 Adj. YW 1,342
 Adj. SC 36.9
 Adj. IMF 3.34
 Adj. REA 15.0

EPDs current as of 01/17/2021

CED	BW	WW	YW	Milk	M&G	CEM	SC	FAT	REA	MARB	SBMI	SBII	SCHB
+2.4	+0.8	+46	+70	+34	+57	+2.3	+0.9	+0.010	+0.61	+0.27	+412	+486	+133

Selling 100% Possession & 2/3 Semen Interest
3-Star Calving-Ease

EXAR AIRBORNE 0220 is a full sib to EXR Bankroll 8130 ET who is doing an outstanding job. This low birth weight son of BR Bell Air 6011 who was a two-time Denver Champion bull is long bodied, very correct and is red to the ground. His dam is rapidly becoming the top income producer at Express Ranches and this young herd sire prospect has the ingredients to be a great sire. *Top 5% Milk, Top 10% SBMI, Top 10% SCHB, Top 10% DMI, Top 10% UIMF, Top 10% UREA, Top 15% SBII, Top 15% BW, Top 20% Stay, Top 25% M&G*



EXR LEXUS 4208 ET • Dam of Lot 250



EXR BANKROLL 8130 ET • Full Brother to Lot 250

**Selling 100% Possession & 2/3 Semen Interest
3-Star Calving-Ease**

EXR Stash 0228 is a moderate birth extremely correct son of EXR Bankroll whose first sons sold very well at Churchill Herefords and this big scrotal herd sire prospect has been very popular among the visitors at Express.

Top 15% SC, Top 20% CED, Top 20% CEM



Lot 251

251 | EXR STASH 0228 ET

Reg. No: P44112262 DOB: 2/5/2020 Polled

- BR BELLE AIR 6011 BAR S LHF 028 240
- EXR BANKROLL 8130 ET BR BELLE 4082 ET
- EXR LEXUS 4208 ET LSW WCC ABOUT TIME X06
- TCC MISS LEXUS 84 ET
- MM OUTCROSS 1312 ET GOLDEN OAK OUTCROSS 18U
- BR HOLLY GEISHA 5153 BR CSF BRIELLE 8052 ET
- BR HOLLY GEISHA 0051 BR MOLER ET
- BR HOLLY 6080 ET

EPDs current as of 01/17/2021

CED	BW	WW	YW	Milk	M&G	CEM	SC	FAT	REA	MARB	SBMI	SBII	SCHB
+6.0	+2.0	+47	+71	+28	+51	+4.7	+1.3	+0.020	+0.34	+0.07	+340	+402	+89

Act. BW	80
Adj. WW	658
Adj. YW	1,157
Adj. SC	39.1
Adj. IMF	3.56
Adj. REA	12.3

252 | EXR AIR MAIL 0003

Reg. No: P44106044 DOB: 1/10/2020 Polled

- BR BELLE AIR 6011 BAR S LHF 028 240
- EXR AIR EXPRESS 8135 BR BELLE 4082 ET
- EXR MISS LEXUS 4203 ET LSW WCC ABOUT TIME X06
- TCC MISS LEXUS 84 ET
- REMITALL ONLINE 122L REMITALL EMBRACER 8E
- KOLT ONLINE WINE 2225 ET REMITALL CATALINA 24H
- CHEZ STRAWBERRY WINE ET 204Z CRR ABOUT TIME 743
- R SWEET RED WINE 039

EPDs current as of 01/17/2021

CED	BW	WW	YW	Milk	M&G	CEM	SC	FAT	REA	MARB	SBMI	SBII	SCHB
-3.9	+4.7	+63	+100	+34	+65	-0.5	+2.0	+0.040	+0.50	+0.26	+309	+396	+128

Act. BW	90
Adj. WW	783
Adj. YW	1,340
Adj. SC	39.6
Adj. IMF	3.70
Adj. REA	14.0



Lot 252

Selling 100% Possession & 2/3 Semen Interest

EXR Air Mail 0003 is a high performing yearling son of EXR Air Express and possesses extra muscle shape, length of body and spring of rib. This polled son of Air Express also has a high Milk EPD and his maternal sister topped the 2019 sale going to the Coleman Family.

Top 1% SC, Top 4% M&G, Top 5% Milk, Top 10% UIMF, Top 10% WW, Top 15% SCHB, Top 15% YW, Top 20% UREA

LCX Perfecto 11B ET



CED	BW	WW	YW	Milk	M&G	CEM	SC	FAT	REA	MARB	SBMI	SBII	SCHB
+6.0	+1.8	+73	+98	+38	+74	+1.7	+0.4	-0.027	+0.58	+0.06	+468	+557	+102

253 | EXR PERFECTO 9101
 Reg. No: **P44060947** DOB: **9/3/2019** Polled

Act. BW 89
 Adj. WW 694
 Adj. YW 1,327
 Adj. SC 35.9
 Adj. IMF 3.30
 Adj. REA 15.3

NJW 98S R117 RIBEYE 88X ET SHF RIB EYE M326 R117
 LCX PERFECTO 11B ET NJW 9126J DEW DOMINO 98S
 WLL ZOXY 3Z TH 122 711 VICTOR 719T
 WLL VENUS 19X
 RW DM REMINGTON 734 4035 TF UNION 4037 734
 EXR DIANA 6076 RW DM AVERY 18U 2016 ET
 TCC BPF MS DIANA Z06 TH 64U 719T VICTOR 26X
 TCC MS DIANA 01 TCC MS DIANA 01

EPDs current as of 01/17/2021

CED	BW	WW	YW	Milk	M&G	CEM	SC	FAT	REA	MARB	SBMI	SBII	SCHB
-1.2	+4.4	+80	+122	+29	+70	-0.2	+0.9	-0.070	+0.90	-0.15	+374	+450	+112

This Perfecto son selected as the lead-off bull in this year's Hereford bull offering has a lot to offer to purebred and commercial cattlemen alike! Anchored by a pedigree packed with generations of breed leading genetics, this high-performing, stout-made bull will add pounds and performance while not sacrificing the phenotypic component. Analyze his data and we think you'll agree he's the kind to add value to your operation! *Top 1% M&G, Top 1% UREA, Top 1% WW, Top 1% YW, Top 3% CWT, Top 20% Milk, Top 25% SBII, Top 25% SBMI*



254 | EXR PERFECTO 9313 ET
 Reg. No: **P44063694** DOB: **9/3/2019** Polled

[MDF] Act. BW 76
 Adj. WW 622
 Adj. YW 1,240
 Adj. SC 35.9
 Adj. IMF 3.73
 Adj. REA 15.6

NJW 98S R117 RIBEYE 88X ET SHF RIB EYE M326 R117
 LCX PERFECTO 11B ET NJW 9126J DEW DOMINO 98S
 WLL ZOXY 3Z TH 122 711 VICTOR 719T
 WLL VENUS 19X
 NJW 73S W18 HOMETOWN 10Y ET SHF WONDER M326 W18 ET
 EXR PRIMROSE 4126 ET NJW P606 72N DAYDREAM 73S
 TH 67W 719T PRIMROSE 3Y TH 122 711 VICTOR 719T
 TH 166S 45P PRIMROSE 67W TH 166S 45P PRIMROSE 67W

EPDs current as of 01/17/2021

CED	BW	WW	YW	Milk	M&G	CEM	SC	FAT	REA	MARB	SBMI	SBII	SCHB
+2.6	+2.3	+68	+100	+41	+75	-2.3	+1.0	-0.040	+0.71	+0.12	+476	+563	+131

3-Star Calving-Ease
 Ranking in the top 10% or better for nine economic traits, this Perfecto son will work in almost any scenario. He combines moderate birth and maximum performance as well as any bull in this offering!
Top 1% M&G, Top 1% Milk, Top 2% SBII, Top 2% SBMI, Top 2% Stay, Top 3% UREA, Top 3% WW, Top 5% CWT, Top 10% SCHB, Top 15% YW

255 | EXR PERFECTO 9091
 Reg. No: **P44060939** DOB: **9/2/2019** Polled

Act. BW 80
 Adj. WW 655
 Adj. YW 1,363
 Adj. SC 37.8
 Adj. IMF 3.80
 Adj. REA 15.5

NJW 98S R117 RIBEYE 88X ET SHF RIB EYE M326 R117
 LCX PERFECTO 11B ET NJW 9126J DEW DOMINO 98S
 WLL ZOXY 3Z TH 122 711 VICTOR 719T
 WLL VENUS 19X
 RW DM REMINGTON 734 4035 TF UNION 4037 734
 EXR MISS 6067 RW DM AVERY 18U 2016 ET
 EXR MISS 4205 ET RST TIMES A WASTIN 0124
 LOEWEN R125 MISS 56T ET LOEWEN R125 MISS 56T ET

EPDs current as of 01/17/2021

CED	BW	WW	YW	Milk	M&G	CEM	SC	FAT	REA	MARB	SBMI	SBII	SCHB
+2.3	+3.5	+70	+114	+30	+65	+4.7	+1.1	-0.060	+0.79	+0.01	+481	+563	+116

This high scoring, goggle-eyed Perfecto son also ranked among the best when you analyze his EPD profile. Like his full sib Lot 253, he'll work almost anywhere in your program and put money in your pocket at sale time!
Top 1% SBMI, Top 1% Stay, Top 1% UREA, Top 2% SBII, Top 2% WW, Top 2% YW, Top 3% UDDER, Top 4% M&G, Top 15% CWT, Top 15% TEAT, Top 20% CEM, Top 20% Milk

256 | EXR PERFECTO 9087
 Reg. No: **P44060935** DOB: **9/2/2019** Polled

Act. BW 83
 Adj. WW 654
 Adj. YW 1,275
 Adj. SC 36.1
 Adj. IMF 3.75
 Adj. REA 14.5

NJW 98S R117 RIBEYE 88X ET SHF RIB EYE M326 R117
 LCX PERFECTO 11B ET NJW 9126J DEW DOMINO 98S
 WLL ZOXY 3Z TH 122 711 VICTOR 719T
 WLL VENUS 19X
 ATLAS 66T MR HELTON 150Y ET CRH HELTON 980
 EXR PRIMROSE 7204 ET JJD VICTORIA 66T ET
 TH 403W 719T PRIMROSE 30Y TH 122 711 VICTOR 719T
 TH 805H 743 PRIMROSE 403W ET TH 805H 743 PRIMROSE 403W ET

EPDs current as of 01/17/2021

CED	BW	WW	YW	Milk	M&G	CEM	SC	FAT	REA	MARB	SBMI	SBII	SCHB
+0.5	+2.9	+70	+97	+37	+72	-1.8	+0.8	+0.010	+0.53	-0.05	+431	+510	+84

Here's a Perfecto son that maintained moderate birth while performing among the best! With his pedigree of proven maternal genetics he will produce high quality replacements while adding pounds to his progeny. *Top 1% M&G, Top 2% Milk, Top 2% WW, Top 3% Stay, Top 10% SBII, Top 10% SBMI, Top 20% UREA, Top 20% YW*

257 | EXR PERFECTO 9298 ET
 Reg. No: **P44076662** DOB: **8/22/2019** Polled

Act. BW 82
 Adj. WW 694
 Adj. YW 1,257
 Adj. SC 38.9
 Adj. IMF 3.61
 Adj. REA 15.3

NJW 98S R117 RIBEYE 88X ET SHF RIB EYE M326 R117
 LCX PERFECTO 11B ET NJW 9126J DEW DOMINO 98S
 WLL ZOXY 3Z TH 122 711 VICTOR 719T
 WLL VENUS 19X
 HAPP EXTRA POINT 1220 ET DELHAWK KAHUNA 1009 ET
 HAPP VAL 2D ET CRANE STYLE POINTS 945
 JSF 12N LADY VAL 9T GHC BEAR 12N
 HSF 60G LADY VAL 48K HSF 60G LADY VAL 48K

EPDs current as of 01/17/2021

CED	BW	WW	YW	Milk	M&G	CEM	SC	FAT	REA	MARB	SBMI	SBII	SCHB
+2.9	+2.7	+60	+87	+31	+61	-2.8	+1.2	-0.050	+0.42	-0.05	+349	+413	+91

The anchor bull in this line up of Perfecto sons closes this chapter with a no-holes pedigree and data. Keep these sons together and reap the benefit of outstanding genetics at sale time.
Top 10% M&G, Top 15% Milk, Top 20% SC, Top 20% WW



258 | EXR BLUEPRINT 9089

Reg. No: P44060937 DOB: 9/2/2019 Homo Polled

R LEADER 6964.....	HYALITE ON TARGET 936
BOYD 31Z BLUEPRINT 6153	R MISS REVOLUTION 1009
NJW 91H 100W RITA 31Z ET.....	NJW 73S M326 TRUST 100W ET
	REMITALL RITA 91H
CRR 109 CATAPULT 437.....	CRR 719 CATAPULT 109
EXR KEYLONI 7413	CRR 279R HONEY 950
EXR KEYLONI 4107 ET.....	NJW 98S R117 RIBEYE 88X ET
	STAR KKH SSF KEYLONI 4U ET

EPDs current as of 01/17/2021

CED	BW	WW	YW	Milk	M&G	CEM	SC	FAT	REA	MARB	SBMI	SBII	SCHB
+10.1	+1.5	+56	+27	+55	+7.9	+1.1	+0.070	+0.37	+0.05	+371	+442	+101	

4-Star Calving-Ease

This calving-ease, goggle-eyed son of the ever-popular Blueprint leaves nothing to chance when you glance at his who's who pedigree. His impeccable performance and EPD profile back up "there's power in the blood"!

Top 3% CEM, Top 5% CED, Top 15% DMI, Top 20% BW, Top 25% Stay

Act. BW	75
Adj. WW	596
Adj. YW	1,254
Adj. SC	34.1
Adj. IMF	3.52
Adj. REA	13.6

259 | EXR BLUEPRINT 9090

Reg. No: P44060938 DOB: 9/2/2019 Polled

R LEADER 6964.....	HYALITE ON TARGET 936
BOYD 31Z BLUEPRINT 6153	R MISS REVOLUTION 1009
NJW 91H 100W RITA 31Z ET.....	NJW 73S M326 TRUST 100W ET
	REMITALL RITA 91H
/S JBB/AL BOOM TOWN 44608.....	NJW 73S W18 HOMETOWN 10Y ET
EXR LADY DOMINO 7419	/S LADY THOR 1271Y
/S LADY DOMINO 5432C ET.....	GB L1 DOMINO 175E
	/S LADY ADVANCE 9018W

EPDs current as of 01/17/2021

CED	BW	WW	YW	Milk	M&G	CEM	SC	FAT	REA	MARB	SBMI	SBII	SCHB
+12.6	+1.4	+63	+99	+30	+62	+7.0	+2.2	+0.060	+0.56	+0.07	+415	+494	+127

4-Star Calving-Ease

Combining calving-ease and performance in a pleasing package is no easy task these days. Capitalize on this opportunity to do just that with this Blueprint that combines the best of two worlds with his Line One grandam and top side genetics.

Top 1% SC, Top 3% CED, Top 3% CWT, Top 5% CEM, Top 10% SBII, Top 10% SBMI, Top 10% M&G, Top 10% WW, Top 15% SCHB, Top 15% Stay, Top 15% UREA, Top 15% YW, Top 20% BW, Top 20% Milk

Act. BW	73
Adj. WW	648
Adj. YW	1,277
Adj. SC	39.7
Adj. IMF	3.44
Adj. REA	14.9

260 | EXR BLUEPRINT 9082

Reg. No: P44060930 DOB: 9/1/2019 Homo Polled

R LEADER 6964.....	HYALITE ON TARGET 936
BOYD 31Z BLUEPRINT 6153	R MISS REVOLUTION 1009
NJW 91H 100W RITA 31Z ET.....	NJW 73S M326 TRUST 100W ET
	REMITALL RITA 91H
TH 22R 16S LAMBEAU 17Y.....	TH 121L 63N TUNDRA 16S
EXR RUBY 7241 ET	TH 62N 3L KELSEY 22R
TH 77S 45P RUBY 60W.....	NJW FHF 9710 TANK 45P
	RANGELINE 231 RUBY 77S

EPDs current as of 01/17/2021

CED	BW	WW	YW	Milk	M&G	CEM	SC	FAT	REA	MARB	SBMI	SBII	SCHB
+9.3	+0.3	+58	+90	+23	+52	+5.7	+1.5	+0.000	+0.35	+0.01	+328	+395	+109

4-Star Calving-Ease

Without a doubt one of the best calving ease Bulls in the Hereford offering touting a 64 pound actual birth and a 0.3 BW EPD while maintaining a top 25% valuation for weaning weight.

Top 5% SC, Top 10% BW, Top 10% CED, Top 15% CEM, Top 15% DMI, Top 25% UFat, Top 25% WW

Act. BW	64
Adj. WW	582
Adj. YW	1,166
Adj. SC	37.1
Adj. IMF	3.43
Adj. REA	13.0

261 | EXR PEERLESS 9079

Reg. No: P44060927 DOB: 9/1/2019 Polled

/S PEERLESS 1571Y.....	HH ADVANCE 286M 1ET
/S PEERLESS 55000 ET	/S LADY DOMINO 652S
/S LADY DOMINO 9144W.....	UPS DOMINO 3027
	/S LADY ADVANCE 7291T
R LEADER 6964.....	HYALITE ON TARGET 936
/S LADY LEADER 7659E ET	R MISS REVOLUTION 1009
/S LADY ADVANCE 837U ET.....	HH ADVANCE 286M 1ET
	/S LADY PEERLESS 1010L

EPDs current as of 01/17/2021

CED	BW	WW	YW	Milk	M&G	CEM	SC	FAT	REA	MARB	SBMI	SBII	SCHB
+11.7	+1.2	+59	+90	+19	+48	+5.6	+1.9	+0.030	+0.63	+0.05	+512	+590	+127

4-Star Calving-Ease

Blending some of the elite Line One genetics with this Leader dam didn't disappoint. This Peerless son blends impeccable calving ease with top 20% growth values, and over a 16 inch eye. Did we mention he's not bad to look at either!

Top 1% SBII, Top 1% SBMI, Top 1% SC, Top 1% Stay, Top 1% TEAT, Top 2% CWT, Top 3% CED, Top 3% UDDER, Top 10% UREA, Top 15% SCHB, Top 15% CEM, Top 20% BW, Top 20% WW

Act. BW	76
Adj. WW	519
Adj. YW	1,181
Adj. SC	37.1
Adj. IMF	2.94
Adj. REA	16.3



BOYD 31Z Blue Print 6153

CED	BW	WW	YW	Milk	M&G	CEM	SC	FAT	REA	MARB	SBMI	SBII	SCHB
+11.5	+1.1	+59	+93	+27	+56	+8.0	+1.9	+0.043	+0.36	-0.01	+404	+475	+105



B&C STOCK OPTION 6026D • Sire of Lots 265—269

265 | EXR STOCK OPTION 9295 ET

Reg. No: P44063680 DOB: 8/18/2019 Polled

C STOCKMAN 2059 ET.....	NJW 98S R117 RIBEYE 88X ET	Act. BW	88
B&C STOCK OPTION 6026D ET	C NOTICE ME ET	Adj. WW	666
B&C MISS TOP GUN 2031Z.....	GH ADAMS TOP GUN ET 516T	Adj. YW	1,300
	B&C MS CHRISTI 27031	Adj. SC	39.8
LSW WCC ABOUT TIME X06.....	CRR ABOUT TIME 743	Adj. IMF	3.55
EXR MISS LEXUS 4203 ET	WBCC WCC 69P MS RANGELAND U800	Adj. REA	15.8
TCC MISS LEXUS 84 ET.....	SLDK POSEIDON R09 ET		
	LCC TWO TIMIN 438 ET		

EPDs current as of 01/17/2021

CED	BW	WW	YW	Milk	M&G	CEM	SC	FAT	REA	MARB	SBMI	SBII	SCHB
+2.6	+4.5	+59	+95	+30	+59	+3.2	+1.3	+0.010	+0.88	+0.05	+404	+473	+152

1,300 pounds at a year with over a 15.5 REA and out of the mother of the popular "Air Express". You won't go wrong with Stock Option son.

Top 1% CWT, Top 1% UREA, Top 2% SCHB, Top 4% DMI, Top 15% SBII, Top 15% SBMI, Top 15% M&G, Top 15% SC, Top 20% Milk, Top 20% WW, Top 20% YW

266 | EXR STOCK OPTION 9296 ET

Reg. No: P44063681 DOB: 8/18/2019 Polled

C STOCKMAN 2059 ET.....	NJW 98S R117 RIBEYE 88X ET	Act. BW	79
B&C STOCK OPTION 6026D ET	C NOTICE ME ET	Adj. WW	543
B&C MISS TOP GUN 2031Z.....	GH ADAMS TOP GUN ET 516T	Adj. YW	1,147
	B&C MS CHRISTI 27031	Adj. SC	32.0
LSW WCC ABOUT TIME X06.....	CRR ABOUT TIME 743	Adj. IMF	3.58
EXR MISS LEXUS 4203 ET	WBCC WCC 69P MS RANGELAND U800	Adj. REA	15.6
TCC MISS LEXUS 84 ET.....	SLDK POSEIDON R09 ET		
	LCC TWO TIMIN 438 ET		

EPDs current as of 01/17/2021

CED	BW	WW	YW	Milk	M&G	CEM	SC	FAT	REA	MARB	SBMI	SBII	SCHB
-5.6	+4.3	+43	+67	+23	+44	-0.9	+0.3	+0.010	+0.74	+0.02	+348	+399	+117

Like his full brother Lot 265, this Stock Option son is a no-hedge when predicting the value of their offspring!

Top 2% UREA, Top 4% DMI, Top 25% CWT

267 | EXR STOCK OPTION 9297 ET

Reg. No: P44063682 DOB: 8/19/2019 Polled

C STOCKMAN 2059 ET.....	NJW 98S R117 RIBEYE 88X ET	Act. BW	88
B&C STOCK OPTION 6026D ET	C NOTICE ME ET	Adj. WW	638
B&C MISS TOP GUN 2031Z.....	GH ADAMS TOP GUN ET 516T	Adj. YW	1,143
	B&C MS CHRISTI 27031	Adj. SC	36.4
LSW WCC ABOUT TIME X06.....	CRR ABOUT TIME 743	Adj. IMF	4.05
EXR MISS LEXUS 4203 ET	WBCC WCC 69P MS RANGELAND U800	Adj. REA	14.0
TCC MISS LEXUS 84 ET.....	SLDK POSEIDON R09 ET		
	LCC TWO TIMIN 438 ET		

EPDs current as of 01/17/2021

CED	BW	WW	YW	Milk	M&G	CEM	SC	FAT	REA	MARB	SBMI	SBII	SCHB
+2.0	+2.9	+41	+62	+24	+44	+2.9	+0.7	+0.030	+0.35	+0.12	+353	+411	+107

Like his full sibs, Lots 265 and 266, this Stock Option son out of "4203" has a lot to offer the future calf crops in your program!

Top 4% DMI

268 | EXR STOCK OPTION 9304 ET

Reg. No: P44063686 DOB: 9/1/2019 Polled

C STOCKMAN 2059 ET.....	NJW 98S R117 RIBEYE 88X ET	Act. BW	87
B&C STOCK OPTION 6026D ET	C NOTICE ME ET	Adj. WW	694
B&C MISS TOP GUN 2031Z.....	GH ADAMS TOP GUN ET 516T	Adj. YW	1,300
	B&C MS CHRISTI 27031	Adj. SC	37.3
NJW FHF 9710 TANK 45P.....	FHF 8403 STARBUCK 19H	Adj. IMF	4.11
TH 618 45P MS DOM 90W	GV 579 VICTORIA 9710	Adj. REA	15.4
KBCR P606 MS DOM 618.....	PW VICTOR BOOMER P606		
	KBCR 262D MS DOM 101		

EPDs current as of 01/17/2021

CED	BW	WW	YW	Milk	M&G	CEM	SC	FAT	REA	MARB	SBMI	SBII	SCHB
-3.8	+4.5	+53	+77	+26	+52	+1.5	+0.5	+0.000	+0.91	+0.16	+343	+411	+131

Elite maternal genetics with the "90W" dam of this Stock Option son! Don't sacrifice muscle either with his top 1% EPD for UREA!

Top 1% UREA, Top 10% SCHB, Top 10% CWT, Top 25% UFat, Top 25% UIMF



EXR MISS LEXUS 4203 ET • Three Sons Sell as Lots 265, 266 & 267

269 | EXR STOCK OPTION 9303 ET

Reg. No: 44063687 DOB: 9/1/2019 Horned

C STOCKMAN 2059 ET.....	NJW 98S R117 RIBEYE 88X ET	Act. BW	87
B&C STOCK OPTION 6026D ET	C NOTICE ME ET	Adj. WW	613
B&C MISS TOP GUN 2031Z.....	GH ADAMS TOP GUN ET 516T	Adj. YW	1,300
	B&C MS CHRISTI 27031	Adj. SC	35.8
H/TSR/CHEZ/FULL THROTTLE ET.....	H WCC/WB 668 WYARNO 9500 ET	Adj. IMF	3.80
EXR UNPARALLELED LASS 6118 ET	R SWEET RED WINE 039	Adj. REA	16.2
STAR UNPARALLELED LASS 174X.....	GO 3196 ADVANCE S109		
	RVP STAR 533P UNEQUALED 53U ET		

EPDs current as of 01/17/2021

CED	BW	WW	YW	Milk	M&G	CEM	SC	FAT	REA	MARB	SBMI	SBII	SCHB
-9.8	+6.9	+62	+102	+27	+58	-2.8	+0.8	+0.000	+0.94	+0.05	+370	+441	+146

Heavy individual yearling data on this Stock option son that will put money in your pocket by transmitting his top 1% CWT and UREA EPD's.

Top 1% CWT, Top 1% UREA, Top 3% SCHB, Top 10% YW, Top 15% WW, Top 20% M&G, Top 25% UFat

EXR Bankroll 8130 ET



CED	BW	WW	YW	Milk	M&G	CEM	SC	FAT	REA	MARB	SBMI	SBII	SCHB
-0.3	+2.9	+58	+93	+40	+69	+1.0	+1.6	+0.033	+0.72	+0.13	+424	+501	+128

270 | EXR BELLE AIR 9310 ET

Reg. No: 44063691 DOB: 9/3/2019 Horned

BAR S LHF 028 240.....	CHURCHILL SENSATION 028X	Act. BW	99
BR BELLE AIR 6011.....	CHURCHILL LADY 078X	Adj. WW	664
BR BELLE 4082 ET.....	GOLDEN OAK OUTCROSS 18U	Adj. YW	1,232
	BR CSF BRIELLE 8052 ET	Adj. SC	40.3
LSW WCC ABOUT TIME X06.....	CRR ABOUT TIME 743	Adj. IMF	3.61
EXR LEXUS 4208 ET.....	WBCC WCC 69P MS RANGELAND U800	Adj. REA	15.1
TCC MISS LEXUS 84 ET.....	SLDX POSEIDON R09 ET		
	LCC TWO TIMIN 438 ET		

EPDs current as of 01/17/2021

CED	BW	WW	YW	Milk	M&G	CEM	SC	FAT	REA	MARB	SBMI	SBII	SCHB
-3.3	+5.7	+58	+98	+32	+61	-0.5	+1.7	+0.010	+0.59	+0.13	+392	+467	+140

Highest phenotypic score of this impressive set of fall yearling bulls! This stout horned son of Belle Air, out of the mother of the Denver Champion "Bank Roll" is impressive from any angle!
 Top 2% SC, Top 5% SCHB, Top 10% DMI, Top 10% M&G, Top 10% Milk, Top 10% UREA, Top 15% CWT, Top 15% YW, Top 20% SBII, Top 20% SBMI, Top 25% WW

271 | EXR DEBERARD 9308 ET

Reg. No: P44063689 DOB: 9/1/2019 Homo Polled

UPS SENSATION 229E ET.....	CHURCHILL SENSATION 028X	Act. BW	93
H DEBERARD 7454 ET.....	UPS JT MISS NEON 7811 1ET	Adj. WW	659
RST GAT NST Y79D LADY 548 ET.....	WORR OWEN TANKERAY Y79D ET	Adj. YW	1,354
	H H LADY MAXIUM 111 ET	Adj. SC	36.3
DM BR SOONER.....	REMITALL ONLINE 122L	Adj. IMF	3.67
CRR 435 KELLY 178.....	DM L1 DOMINETTE 901	Adj. REA	16.0
CRR D03 KELLY 361.....	SHF INTERSTATE 20X D03		
	CRR 353 KELLY 923		

EPDs current as of 01/17/2021

CED	BW	WW	YW	Milk	M&G	CEM	SC	FAT	REA	MARB	SBMI	SBII	SCHB
-2.5	+6.1	+58	+87	+24	+53	-4.4	+0.9	+0.040	+0.68	+0.09	+368	+442	+109

Deberard son out of the prolific donor "Kelly 178" that will add pounds and quality to his progeny with a look to capture top dollar at marketing.
 Top 4% UREA, Top 15% TEAT, Top 20% CWT, Top 25% WW

272 | EXR PERFECTO 9307 ET

Reg. No: P44063688 DOB: 9/1/2019 Polled

NJW 985 R117 RIBEYE 88X ET.....	SHF RIB EYE M326 R117	Act. BW	89
LCX PERFECTO 11B ET.....	NJW 9126J DEW DOMINO 98S	Adj. WW	634
WLL ZOYE 3Z.....	TH 122 711 VICTOR 719T	Adj. YW	1,209
	WLL VENUS 19X	Adj. SC	35.8
DM BR SOONER.....	REMITALL ONLINE 122L	Adj. IMF	3.62
CRR 435 KELLY 178.....	DM L1 DOMINETTE 901	Adj. REA	14.5
CRR D03 KELLY 361.....	SHF INTERSTATE 20X D03		
	CRR 353 KELLY 923		

EPDs current as of 01/17/2021

CED	BW	WW	YW	Milk	M&G	CEM	SC	FAT	REA	MARB	SBMI	SBII	SCHB
+7.8	+0.8	+48	+67	+32	+56	+0.4	+0.5	-0.030	+0.34	+0.08	+451	+518	+104

Breed-leading EPD profile and a pedigree that will produce progeny that have the ability to fit any program!
 Top 2% Stay, Top 2% UFat, Top 3% SBMI, Top 5% SBII, Top 10% Milk, Top 15% BW, Top 15% CED, Top 15% TEAT

273 | EXR PERFECTO 9302 ET

Reg. No: 44076664 DOB: 9/1/2019 Horned

NJW 985 R117 RIBEYE 88X ET.....	SHF RIB EYE M326 R117	Act. BW	86
LCX PERFECTO 11B ET.....	NJW 9126J DEW DOMINO 98S	Adj. WW	648
WLL ZOYE 3Z.....	TH 122 711 VICTOR 719T	Adj. YW	1,210
	WLL VENUS 19X	Adj. SC	36.3
HAPP EXTRA POINT 1220 ET.....	DELHAWK KAHUNA 1009 ET	Adj. IMF	3.08
HAPP VAL 2D ET.....	CRANE STYLE POINTS 945	Adj. REA	13.2
JSF 12N LADY VAL 9T.....	GHC BEAR 12N		
	HSF 60G LADY VAL 48K		

EPDs current as of 01/17/2021

CED	BW	WW	YW	Milk	M&G	CEM	SC	FAT	REA	MARB	SBMI	SBII	SCHB
+0.0	+3.2	+59	+88	+26	+56	-4.3	+0.8	-0.030	+0.27	-0.01	+308	+375	+87

A horned Perfecto son out of one of our mainstay donors "Happ Val 2D." Nice balanced performance with bred-in top-line genetics!
 Top 2% UFat, Top 20% WW





UPS Sensation 2296 ET

CED	BW	WW	YW	Milk	M&G	CEM	SC	FAT	REA	MARB	SBMI	SBI	SCHB
+7.6	+1.8	+60	+90	+40	+70	+6.5	+0.9	+0.023	+0.64	+0.00	+420	+491	+97

274 | EXR SENSATION 9291 ET

Reg. No: **P44064079** DOB: **8/9/2019** Polled

CHURCHILL SENSATION 028X.....	UPS DOMINO 3027	Act. BW	90
UPS SENSATION 2296 ET	CHURCHILL LADY 7202T ET	Adj. WW	671
UPS JT MISS NEON 7811 1ET.....	GH NEON 17N	Adj. YW	1,225
	LCC TWO TIMIN 438 ET	Adj. SC	36.6
KCF BENNETT REVOLUTION X51.....	MSU TCF REVOLUTION 4R	Adj. IMF	4.70
KCF MISS X51 B119	KCF MISS PROFICIENT U201	Adj. REA	13.9
KCF MISS M326 R52.....	KCF BENNETT 3008 M326		
	KCF MISS 774 N45		

EPDs current as of 01/17/2021

CED	BW	WW	YW	Milk	M&G	CEM	SC	FAT	REA	MARB	SBMI	SBI	SCHB
+10.5	+2.1	+70	+110	+33	+68	+6.3	+1.9	+0.030	+0.46	+0.19	+357	+448	+118

Sensation son out of a Revolution dam with an impressive EPD profile!
 Top 1% SC, Top 2% M&G, Top 2% WW, Top 3% YW, Top 5% CED, Top 10% CEM, Top 10% Milk, Top 20% UIMF, Top 25% SBI, Top 25% SCHB

275 | EXR DIAMOND MINE 9119

Reg. No: **P44064223** DOB: **9/14/2019** Homo Polled

FTF PROSPECTOR 145Y.....	HUTH PROSPECTOR K085	[MDF]	Act. BW	76
LPH 145Y DIAMOND MINE 23D	FTF CHICK A BOOM 7227T		Adj. WW	575
LPH 4R MORGANN 16A.....	MSU REVOLUTION 4R		Adj. YW	1,171
	LPH MORGAN TRUST 26Y		Adj. SC	34.5
NJW 135U 10Y HOMETOWN 63A ET.....	NJW 73S W18 HOMETOWN 10Y ET		Adj. IMF	3.15
LJR MSU VACA 382E	NJW 4037 34S DURANGO VACA 135U		Adj. REA	13.1
LJR MSU PAULA 386Z.....	SB 54E 75R FUSION 138X ET			
	LJR LORIE 345U			

EPDs current as of 01/17/2021

CED	BW	WW	YW	Milk	M&G	CEM	SC	FAT	REA	MARB	SBMI	SBI	SCHB
+4.1	+3.2	+54	+87	+30	+57	+2.8	+0.9	+0.020	+0.30	+0.03	+368	+436	+95

Something a little different genetically. This Prospector descendant touts moderate birth and abundant growth.
 Top 20% Milk, Top 20% Stay, Top 25% M&G

276 | EXR PERFECTO 9117

Reg. No: **P44064221** DOB: **9/13/2019** Polled/Scurred

NJW 98S R117 RIBEYE 88X ET.....	SHF RIB EYE M326 R117	Act. BW	80
LCX PERFECTO 118 ET	NJW 9126I DEW DOMINO 98S	Adj. WW	520
WLL ZOEY 3Z.....	TH 122 71I VICTOR 719T	Adj. YW	1,259
	WLL VENUS 19X	Adj. SC	36.5
DKF RO CASH FLOW 0245 ET.....	CRR ABOUT TIME 743	Adj. IMF	3.74
ILR 0245 LADY GABRIELLE 789 ET	JRR MISS TOBEY 711T	Adj. REA	13.9
CSF BR GABRIELLE 8129 ET.....	DM BR SOONER		
	BR GABRIELLE 5082		

EPDs current as of 01/17/2021

CED	BW	WW	YW	Milk	M&G	CEM	SC	FAT	REA	MARB	SBMI	SBI	SCHB
+8.0	+2.3	+60	+98	+40	+70	+5.3	+1.0	+0.030	+0.47	+0.06	+457	+536	+96

3-Star Calving-Ease
 A polled/scurred Perfecto son that is in the top 3% or better for 5 economic traits!
 Top 1% M&G, Top 1% Milk, Top 2% Stay, Top 3% SBI, Top 3% SBMI, Top 15% CED, Top 15% CEM, Top 15% YW, Top 20% WW

277 | EXR PERFECTO 9103

Reg. No: **P44060949** DOB: **9/4/2019** Polled

NJW 98S R117 RIBEYE 88X ET.....	SHF RIB EYE M326 R117	Act. BW	77
LCX PERFECTO 118 ET	NJW 9126I DEW DOMINO 98S	Adj. WW	611
WLL ZOEY 3Z.....	TH 122 71I VICTOR 719T	Adj. YW	1,194
	WLL VENUS 19X	Adj. SC	36.2
CHAC MASON 2214.....	CRR ABOUT TIME 743	Adj. IMF	3.65
EXR MS ADVANCE 7404	GKB 31 GRACE 7100	Adj. REA	15.5
BF MS ADVANCE 4149.....	CMR TF 242 GARRETT 430		
	BF 8140 MS ADVANCE 2244		

EPDs current as of 01/17/2021

CED	BW	WW	YW	Milk	M&G	CEM	SC	FAT	REA	MARB	SBMI	SBI	SCHB
-0.3	+2.9	+64	+96	+30	+62	+0.0	+1.0	-0.030	+0.83	+0.00	+385	+455	+128

Perfecto out of a Mason dam that ranks in the top 20% of the Breed or better for nine EPD traits!
 Top 1% CWT, Top 1% UREA, Top 2% Ufat, Top 10% M&G, Top 10% WW, Top 15% SCHB, Top 20% SBMI, Top 20% Milk, Top 20% YW, Top 25% SBI



278 | EXR TRUMP 9100

Reg. No: **P44063834** DOB: **9/3/2019** Polled

WLB GLOBAL 72M 50S.....	HAROLDSON WLB MUTUMBO ET 72M	Act. BW	95
KDL EB TRUMP D58	WLB 035I FLORA 14N	Adj. WW	579
KLD RW LADY ROLEX D19.....	RW MC KRISSE 3078 8120	Adj. YW	1,218
	CRR ABOUT TIME 743	Adj. SC	35.5
TH 89T 743 UNTAPPED 425X ET.....	CRR ABOUT TIME 743	Adj. IMF	3.85
EXR MS DOMINET 4124 ET	TH 16G 20N GEMINI 89T	Adj. REA	13.1
ANKONY MS DOMINET 8063 103S ET.....	REMITALL ONLINE 122L		
	RB L1 DOMINETTE 8063		

EPDs current as of 01/17/2021

CED	BW	WW	YW	Milk	M&G	CEM	SC	FAT	REA	MARB	SBMI	SBI	SCHB
-4.5	+7.0	+59	+104	+15	+45	-4.7	+0.8	+0.000	+0.43	+0.04	+282	+350	+114

No fake news on this "Trump" son with performance EPDs like this!
 Top 10% YW, Top 20% WW, Top 25% Ufat

EXR Uprising 487



CED	BW	WW	YW	Milk	M&G	CEM	SC	FAT	REA	MARB	SBMI	SBII	SCHB
+9.4	-0.5	+52	+78	+26	+52	+6.8	+0.7	+0.063	+0.62	+0.25	+287	+362	+130

279 | EXR UPRISING 9048
 Reg. No: P43996887 DOB: 3/4/2019 Homo Polled

Act. BW 87
 Adj. WW 751
 Adj. YW 1,163
 Adj. SC 36.8
 Adj. IMF 4.64
 Adj. REA 14.8

MSU TCF REVOLUTION 4R FELTONS LEGEND 242
 EXR UPRISING 487 ET MSU TCF RACHAEL ET 54N
 BR TERRI 9130 ET BR LANISING 3060
 DM BR TERRI 646 ET
 C KRC 1008X MILES 4288 ET C MILES MCKEE 2103 ET
 T/R BRIELLE D603 HHR PAY IN GOLD 1008X ET
 BR BRIELLE 4080 ET GOLDEN OAK OUTCROSS 18U
 BR CSF BRIELLE 8052 ET

EPDs current as of 01/17/2021

CED	BW	WW	YW	Milk	M&G	CEM	SC	FAT	REA	MARB	SBMI	SBII	SCHB
+0.8	+4.3	+63	+92	+37	+68	+0.4	+0.9	+0.030	+0.60	+0.16	+353	+434	+128

Big stout, long-aged son of Uprising! This high-scoring performance bull puts pounds and power in an appealing package.
 Top 2% M&G, Top 2% Milk, Top 10% CWT, Top 10% UREA, Top 10% WW, Top 15% SCHB, Top 15% TEAT, Top 25% UIMF

280 | 77 MR DRUMLINE 46D 1G
 Reg. No: P44015688 DOB: 1/1/2019 Homo Polled

Act. BW 78
 Adj. WW 636
 Adj. YW 1,061
 Adj. SC 34.6
 Adj. IMF 3.75
 Adj. REA 13.3

GERBER ANODYNE 001A KCF BENNETT 9126J R294
 SHF DRUMLINE 001A D256 GERBER 627S HOLLY 096Y
 SHF MAGGIE LG Z161 SHF KENNEDY 502R X36
 SHF MAGGIE T57 W74
 LOEWEN 77 48 344N 4R 13B ET MSU TCF REVOLUTION 4R
 77 MISS REV13B 1A 46D PCR JACKLYN NIKOLE 344N
 77 MISS KENNEDY 8X SHF KENNEDY 502R X36
 WILLITTSX BEAUTY38U/UPTOWN

EPDs current as of 01/17/2021

CED	BW	WW	YW	Milk	M&G	CEM	SC	FAT	REA	MARB	SBMI	SBII	SCHB
+0.1	+1.7	+52	+85	+24	+50	+3.9	+1.9	-0.010	+0.57	+0.12	+355	+422	+137

3-Star Calving-Ease
 If you like 'em dark red and stout, look this Drumline son up sale day!
 Top 1% SC, Top 3% UDDER, Top 5% TEAT, Top 10% SCHB, Top 10% CWT, Top 15% DMI, Top 15% Ufat, Top 15% UREA, Top 25% BW

281 | EXR REMINGTON 9049
 Reg. No: P43996888 DOB: 3/7/2019 Polled

Act. BW 99
 Adj. WW 714
 Adj. YW 1,198
 Adj. SC 39.6
 Adj. IMF 3.07
 Adj. REA 15.8

TF UNION 4037 734 THM DURANGO 4037
 RW DM REMINGTON 734 4035 TF NICKY 132 914
 RW DM AVERY 18U 2016 ET GOLDEN OAK OUTCROSS 18U
 DM 122L DOMINETTE 503 ET
 C MAUI JIM ET DM BR LI DOMINO 146
 C MS MAUI JIM 9010 C NOTICE ME ET
 C MS GAME PLAN 4097 C GAME PLAN 2040
 IMR 343 MS ADVANCE 1017L

EPDs current as of 01/17/2021

CED	BW	WW	YW	Milk	M&G	CEM	SC	FAT	REA	MARB	SBMI	SBII	SCHB
-3.7	+5.8	+67	+105	+35	+68	+2.5	+1.7	-0.060	+0.60	+0.08	+362	+441	+122

Big-topped Remington son that scanned with almost 16 square inches of REA!
 Top 2% M&G, Top 2% SC, Top 4% Milk, Top 4% WW, Top 10% UREA, Top 10% YW, Top 15% CWT, Top 20% SCHB

282 | EXR REMINGTON 9050
 Reg. No: P43996889 DOB: 3/7/2019 Homo Polled

Act. BW 78
 Adj. WW 789
 Adj. YW 1,198
 Adj. SC 35.6
 Adj. IMF 3.48
 Adj. REA 14.6

TF UNION 4037 734 THM DURANGO 4037
 RW DM REMINGTON 734 4035 TF NICKY 132 914
 RW DM AVERY 18U 2016 ET GOLDEN OAK OUTCROSS 18U
 DM 122L DOMINETTE 503 ET
 WHITEHAWK PRECEDENCE 342Z UPH PROSPECTOR P152
 RMB 342Z SOUTHERN BELL 609C WHITEHAWK 2328 BEEFMAID 145XET
 RMB 4R KESSEY MA 320A ET MSU TCF REVOLUTION 4R
 STAR KKH BRITE KESSIE 266S ET

EPDs current as of 01/17/2021

CED	BW	WW	YW	Milk	M&G	CEM	SC	FAT	REA	MARB	SBMI	SBII	SCHB
+5.7	+2.0	+65	+101	+32	+64	+4.8	+0.9	-0.010	+0.58	+0.11	+374	+454	+112

3-Star Calving-Ease
 Remington sons excel in performance and quality. This heavy weaning weight son also scanned with above average muscle that equates to pounds in his progeny.
 Top 5% M&G, Top 10% Milk, Top 10% UREA, Top 10% WW, Top 10% YW, Top 15% Ufat, Top 20% CEM, Top 20% CWT, Top 25% SBII, Top 25% SBMI, Top 25% CED

283 | EXR UPRISING 9053
 Reg. No: P44000504 DOB: 3/12/2019 Homo Polled

[MDF] Act. BW 75
 Adj. WW 735
 Adj. YW 1,201
 Adj. SC 39.3
 Adj. IMF 4.25
 Adj. REA 16.7

MSU TCF REVOLUTION 4R FELTONS LEGEND 242
 EXR UPRISING 487 ET MSU TCF RACHAEL ET 54N
 BR TERRI 9130 ET BR LANISING 3060
 DM BR TERRI 646 ET
 SHF ACCESS Y90 A216 SHF LITERAL W18 Y90
 EXR OKSANA 6140 ET SHF MISTY 33T Y35
 LOEWEN R125 MISS 56T ET SHF RADAR M326 R125
 HVH OKSANA 4L 33N

EPDs current as of 01/17/2021

CED	BW	WW	YW	Milk	M&G	CEM	SC	FAT	REA	MARB	SBMI	SBII	SCHB
+4.2	+2.0	+64	+92	+29	+61	+3.4	+1.4	+0.060	+0.60	+0.16	+345	+428	+121

3-Star Calving-Ease
 One of the most impressive individuals in this year's Hereford offering! Uprising sons have been widely accepted in past auctions, and this big-ribbed son is one to look up sale day.
 Top 10% CWT, Top 10% M&G, Top 10% SC, Top 10% UDDER, Top 10% UREA, Top 10% WW, Top 15% TEAT, Top 20% Milk, Top 25% SCHB, Top 25% UIMF

284 | EXR REMINGTON 9054
 Reg. No: P44000505 DOB: 3/12/2019 Homo Polled

Act. BW 85
 Adj. WW 712
 Adj. YW 1,148
 Adj. SC 35.9
 Adj. IMF 3.81
 Adj. REA 13.0

TF UNION 4037 734 THM DURANGO 4037
 RW DM REMINGTON 734 4035 TF NICKY 132 914
 RW DM AVERY 18U 2016 ET GOLDEN OAK OUTCROSS 18U
 DM 122L DOMINETTE 503 ET
 PW X101 VICTOR 735 PW S84 VICTOR X101
 THM 735 NATALIE 3064 PW 5P VICTORIA 313
 THM 3060 VICTORIA 7450 THM SLEEP EASY 3060
 JLG VICTRA DOM 287 17

EPDs current as of 01/17/2021

CED	BW	WW	YW	Milk	M&G	CEM	SC	FAT	REA	MARB	SBMI	SBII	SCHB
-1.2	+4.0	+56	+88	+28	+56	+1.3	+0.4	-0.020	+0.38	+0.12	+298	+369	+116

Another Remington son that would really add value to a set of baldie feeder calves!
 Top 5% Ufat, Top 20% CWT

285 | EXR SLINGSHOT 9068

Reg. No: P44007236 DOB: 4/9/2019 Polled

CRR 719 CATAPULT 109..... TH 122 711 VICTOR 719T
 EXR SLINGSHOT 6021..... CRR 4037 ECLIPSE 808
 STAR SOPHISTICATED 256Z ET..... REMITALL ONLINE 122L
 MSU APOLLONIA 10M
 NJW 73S W18 HOMETOWN 10Y ET..... SHF WONDER M326 W18 ET
 EXR JENNA 7128 ET..... NJW P606 72N DAYDREAM 73S
 DM BR SOONER
 BR DM JENNA 7078 ET..... DM L1 DOMINETTE 340

[MDF] Act. BW 90
 Adj. WW 696
 Adj. YW 1,110
 Adj. SC 35.8
 Adj. IMF 3.44
 Adj. REA 11.7

EPDs current as of 01/17/2021

CED	BW	WW	YW	Milk	M&G	CEM	SC	FAT	REA	MARB	SBMI	SBII	SCHB
+2.5	+4.6	+59	+97	+33	+62	+0.8	+0.7	-0.020	+0.30	+0.03	+335	+405	+109

Slingshot sons are moderate, complete cattle with a cowman's structure.
 Top 5% UFat, Top 10% M&G, Top 10% Milk, Top 20% WW, Top 20% YW

286 | EXR STOCK OPTION 9274 ET

Reg. No: P44005887 DOB: 4/8/2019 Polled

C STOCKMAN 2059 ET..... NJW 98S R117 RIBEYE 88X ET
 B&C STOCK OPTION 6026D ET..... C NOTICE ME ET
 B&C MISS TOP GUN 2031Z..... GH ADAMS TOP GUN ET 516T
 B&C MS CHRISTI 27031
 C MILES MCKEE 2103 ET..... NJW 98S R117 RIBEYE 88X ET
 SULL HARLEY'S MILES 6152D..... C NOTICE ME ET
 LCC TWO TIMIN 438 ET..... REMITALL ONLINE 122L
 RST ROF REBA 28H

Act. BW 88
 Adj. WW 667
 Adj. YW 1,110
 Adj. SC 37.6
 Adj. IMF 3.39
 Adj. REA 14.0

EPDs current as of 01/17/2021

CED	BW	WW	YW	Milk	M&G	CEM	SC	FAT	REA	MARB	SBMI	SBII	SCHB
+2.7	+3.6	+50	+82	+34	+59	+4.8	+0.9	-0.020	+0.66	+0.18	+393	+462	+132

Moderate birth Stock Option son out of a Miles Mckee dam that scanned well.
 Top 4% UREA, Top 5% Milk, Top 5% Ufat, Top 10% SCHB, Top 15% M&G, Top 20% SBII, Top 20% SBMI, Top 20% CEM, Top 20% UIMF, Top 25% DMI

287 | EXR DEBERARD 9285 ET

Reg. No: P44024685 DOB: 4/21/2019 Horned

UPS SENSATION 2296 ET..... CHURCHILL SENSATION 028X
 H DEBERARD 7454 ET..... UPS JT MISS NEON 7811 1ET
 RST GAT NST Y79D LADY 54B ET..... WORR OWEN TANKERAY Y79D ET
 H H LADY MAXIUM 111 ET
 GOLDEN OAK OUTCROSS 18U..... GOLDEN-OAK FUSION 3S
 BR BRIELLE 4080 ET..... GOLDEN-OAK 60D MALLORY 15M
 DM BR SOONER
 BR CSF BRIELLE 8052 ET..... BR GABRIELLE 5082

Act. BW 88
 Adj. WW 666
 Adj. YW 1,192
 Adj. SC 38.0
 Adj. IMF 3.41
 Adj. REA 13.6

EPDs current as of 01/17/2021

CED	BW	WW	YW	Milk	M&G	CEM	SC	FAT	REA	MARB	SBMI	SBII	SCHB
+0.8	+4.6	+61	+92	+31	+61	+1.3	+1.0	+0.060	+0.78	+0.02	+369	+440	+94

Horned Deberard son with a "who's who" maternal pedigree!
 Top 1% UREA, Top 5% TEAT, Top 10% M&G, Top 10% UDDER, Top 15% CWT, Top 15% Milk, Top 15% WW

288 | EXR STOCK OPTION 9286 ET

Reg. No: P44024686 DOB: 5/6/2019 Polled

C STOCKMAN 2059 ET..... NJW 98S R117 RIBEYE 88X ET
 B&C STOCK OPTION 6026D ET..... C NOTICE ME ET
 B&C MISS TOP GUN 2031Z..... GH ADAMS TOP GUN ET 516T
 B&C MS CHRISTI 27031
 CRR 719 CATAPULT 109..... TH 122 711 VICTOR 719T
 CRR 109 KELLY 411..... CRR 4037 ECLIPSE 808
 DM BR SOONER
 CRR 435 KELLY 161..... CRR D03 KELLY 361

Act. BW 103
 Adj. WW 784
 Adj. YW 1,349
 Adj. SC 38.5
 Adj. IMF 3.96
 Adj. REA 15.1

EPDs current as of 01/17/2021

CED	BW	WW	YW	Milk	M&G	CEM	SC	FAT	REA	MARB	SBMI	SBII	SCHB
+0.2	+4.0	+57	+86	+34	+63	+3.1	+1.1	+0.000	+0.43	+0.25	+347	+429	+119

Exceptional individual performance and carcass on this Stock Option son out of the impressive Kelly donor.
 Top 5% Milk, Top 10% M&G, Top 10% UIMF, Top 25% SCHB, Top 25% Ufat

289 | EXR CONTENDER 9701 ET

Reg. No: P44124778 DOB: 5/2/2019 Polled

UPS SENSATION 2296 ET..... CHURCHILL SENSATION 028X
 KJ BJ 58Z CONTENDER D56 ET..... UPS JT MISS NEON 7811 1ET
 MSU RACHEL 58Z ET..... FELTONS LEGEND 242
 MSU TCF RACHAEL ET 54N
 CRR ABOUT TIME 743..... THM DURANGO 4037
 SLDK TIME TO SHINE 640..... CRR D03 CASSIE 206
 ANKONIAN MIDAS 72
 SLDK MISS MIDAS 118P ET..... H MISS 19D BELLE 9029

Act. BW 77
 Adj. WW 646
 Adj. YW 1,101
 Adj. SC 36.4
 Adj. IMF 3.46
 Adj. REA 15.3

EPDs current as of 01/17/2021

CED	BW	WW	YW	Milk	M&G	CEM	SC	FAT	REA	MARB	SBMI	SBII	SCHB
+9.0	+1.3	+55	+85	+30	+57	+4.4	+0.7	-0.010	+0.77	+0.25	+417	+497	+161

4-Star Calving-Ease Nice made Sensation grandson with over 15 square inch rib! One of the best calving-ease candidates in this group.
 Top 1% SCHB, Top 1% CWT, Top 2% UREA, Top 10% SBII, Top 10% SBMI, Top 10% CED, Top 10% UIMF, Top 15% Ufat, Top 20% BW, Top 20% Milk, Top 25% CEM, Top 25% M&G

290 | EXR CONTENDER 9703 ET

Reg. No: 44124781 DOB: 5/5/2019 Polled/Scurred

UPS SENSATION 2296 ET..... CHURCHILL SENSATION 028X
 KJ BJ 58Z CONTENDER D56 ET..... UPS JT MISS NEON 7811 1ET
 MSU RACHEL 58Z ET..... FELTONS LEGEND 242
 MSU TCF RACHAEL ET 54N
 CRR ABOUT TIME 743..... THM DURANGO 4037
 SLDK TIME TO SHINE 640..... CRR D03 CASSIE 206
 ANKONIAN MIDAS 72
 SLDK MISS MIDAS 118P ET..... H MISS 19D BELLE 9029

Act. BW 89
 Adj. WW 681
 Adj. YW 1,177
 Adj. SC 36.5
 Adj. IMF 3.41
 Adj. REA 15.0

EPDs current as of 01/17/2021

CED	BW	WW	YW	Milk	M&G	CEM	SC	FAT	REA	MARB	SBMI	SBII	SCHB
+3.6	+1.6	+57	+80	+26	+54	+1.7	+0.4	+0.000	+0.57	+0.10	+348	+418	+121

Like his full sib Lot 289, this Contender son will add muscle while maintaining moderate birth.
 Top 10% UDDER, Top 15% TEAT, Top 15% UREA, Top 20% CWT, Top 25% SCHB, Top 25% BW, Top 25% Ufat



KJ BJ 58Z CONTENDER D56 ET • Sire of Lots 289, 290 & 291

TH Frontier 174E



CED	BW	WW	YW	Milk	M&G	CEM	SC	FAT	REA	MARB	SBMI	SBII	SCHB
+7.4	+0.7	+73	+127	+29	+66	-0.4	+1.7	+0.073	+0.60	-0.04	+418	+502	+90

291 | EXR CONTENDER 9704 ET Act. BW 74
 Reg. No: 44124782 **DOB: 5/9/2019** **Polled/Scurred** Adj. WW 675

UPS SENSATION 2296 ET..... CHURCHILL SENSATION 028X Adj. YW 1,113
 KJ BJ 58Z CONTENDER D56 ET..... UPS IT MISS NEON 7811 1ET Adj. SC 36.6
 MSU RACHEL 58Z ET..... FELTONS LEGEND 242 Adj. IMF 3.20
 CRR ABOUT TIME 743..... MSU TCF RACHAEL ET 54N Adj. REA 13.1
 SLDK TIME TO SHINE 640..... THM DURANGO 4037
 SLDK MISS MIDAS 118P ET..... CRR D03 CASSIE 206
 H MISS 19D BELLE 9029..... ANKONIAN MIDAS 72

EPDs current as of 01/17/2021

CED	BW	WW	YW	Milk	M&G	CEM	SC	FAT	REA	MARB	SBMI	SBII	SCHB
+9.8	+0.0	+50	+80	+28	+53	+4.8	+0.8	+0.020	+0.37	+0.20	+347	+419	+128

4-Star Calving-Ease
 The anchor individual of these three full sibs, Lots 289,290 and 291. He carries a little extra chrome, but will work well on a set of black cows.
 Top 10% BW, Top 10% CED, Top 15% SCHB, Top 20% CEM, Top 20% UIMF, Top 25% CWT

292 | EXR FRONTIER 174E 756E 984G Act. BW 73
 Reg. No: P44064271 **DOB: 2/16/2019** **Homo Polled** Adj. WW 599

TH 403A 475Z PIONEER 358C ET..... TH 89T 755T STOCKMAN 475Z Adj. YW 992
 TH FRONTIER 174E..... TH 71U 17Y RITA 403A Adj. SC 35.1
 FTF TRUSTING LADY 312A..... NJW 73S M326 TRUST 100W ET Adj. IMF 3.43
 KCF BENNETT REVOLUTION X51..... FTF BOOM AND BLOOM 8211U Adj. REA 12.6
 WALKER TORI 3304A 1330 756E..... MSU TCF REVOLUTION 4R
 MC 9710 719T VICTORIA 1330 ET..... KCF MISS PROFICIENT U201
 GV 579 VICTORIA 9710..... TH 122 711 VICTOR 719T

EPDs current as of 01/17/2021

CED	BW	WW	YW	Milk	M&G	CEM	SC	FAT	REA	MARB	SBMI	SBII	SCHB
+6.9	+2.0	+74	+117	+36	+73	+4.1	+1.4	+0.030	+0.81	+0.12	+495	+590	+116

3-Star Calving-Ease
 Take a look at his EPD profile—touting seven top 1% of the Breed Values!
 Top 1% SBII, Top 1% SBMI, Top 1% M&G, Top 1% Stay, Top 1% UREA, Top 1% WW, Top 1% YW, Top 3% Milk, Top 10% CWT, Top 10% SC, Top 10% UDDER, Top 15% CED, Top 15% TEAT, Top 25% CEM

293 | EXR DEBERARD 9258 ET Act. BW 90
 Reg. No: P44005873 **DOB: 3/11/2019** **Polled/Scurred** Adj. WW 636

UPS SENSATION 2296 ET..... CHURCHILL SENSATION 028X Adj. YW 1,218
 H DEBERARD 7454 ET..... UPS IT MISS NEON 7811 1ET Adj. SC 35.9
 RST GAT NST Y79D LADY 54B ET..... WORR OWEN TANKERAY Y79D ET Adj. IMF 3.66
 H/TSR/CHEZ/FULL THROTTLE ET..... H H LADY MAXIUM 111 ET Adj. REA 15.6
 EXR UNPARALLELED LASS 6118 ET..... H WCC/WB 668 WYARNO 9500 ET
 STAR UNPARALLELED LASS 174X..... R SWEET RED WINE 039
 RVP STAR 533P UNEQUALED 53U ET..... GO 3196 ADVANCE S109

EPDs current as of 01/17/2021

CED	BW	WW	YW	Milk	M&G	CEM	SC	FAT	REA	MARB	SBMI	SBII	SCHB
-6.1	+7.5	+66	+101	+29	+62	-3.5	+0.7	-0.010	+0.70	-0.02	+290	+359	+101

This polled/scurred Deberard son will add pounds and muscle to his progeny.
 Top 3% UREA, Top 5% WW, Top 10% M&G, Top 10% YW, Top 15% Ufat, Top 20% CWT, Top 20% Milk



294 EXR ENCORE E121A 9120

Reg. No: P44064224 DOB: 9/20/2019 Polled

KCF BENNETT ENCORE Z311 ET.....	SCHULAR ON TARGET 225	Act. BW	78
BR ENCORE E121A ET	KCF MISS REVOLUTION X338 ET	Adj. WW	412
BR CSF GABRIELLE 8051 ET.....	DM BR SOONER	Adj. YW	1,079
	BR GABRIELLE 5082	Adj. SC	33.6
SHF ACCESS Y90 A216.....	SHF LITERAL W18 Y90	Adj. IMF	4.04
EXR MISS FUTURE 7099	SHF MISTY 33T Y35	Adj. REA	13.4
EXR MISS FUTURE 5029.....	NJW 78P TWENTYTWELVE 190Z ET		
	SSF 507 MISS B FUTURE 017		

EPDs current as of 01/17/2021

CED	BW	WW	YW	Milk	M&G	CEM	SC	FAT	REA	MARB	SBMI	SBII	SCHB
+1.2	+3.4	+6.0	+10.2	+2.4	+5.4	+3.1	+1.0	+0.050	+0.47	+0.33	+4.38	+5.31	+1.60

This high CHB son of the Barber Encore bull maintains moderate birth while still ranking in the top 10% for YW.

Top 1% SCHB, Top 4% SBII, Top 5% SBMI, Top 5% UIMF, Top 10% CWT, Top 10% YW, Top 15% DMI, Top 15% Stay, Top 20% WW



RW DM REMINGTON 734 4035 • Sire of Lots 296 & 297

297 EXR REMINGTON 9129

Reg. No: P44069143 DOB: 9/27/2019 Polled

TF UNION 4037 734.....	THM DURANGO 4037	Act. BW	87
RW DM REMINGTON 734 4035	TF NICKY 132 914	Adj. WW	479
RW DM AVERY 18U 2016 ET.....	GOLDEN OAK OUTCROSS 18U	Adj. YW	1,194
	DM 122L DOMINETTE 503 ET	Adj. SC	34.0
H WCC/WB 668 WYARNO 9500 ET.....	TH JWR SOP 16G 57G TUNDRA 63N	Adj. IMF	3.75
KCL 9500 BONISSA 50N 177Z	H KATHY 668 ET	Adj. REA	13.0
KCL65K MS WORLDWIDE 122L 50N ET.....	REMITALL ONLINE 122L		
	KCL 8006 BONISSA 65K		

EPDs current as of 01/17/2021

CED	BW	WW	YW	Milk	M&G	CEM	SC	FAT	REA	MARB	SBMI	SBII	SCHB
-3.4	+7.8	+6.5	+10.8	+3.2	+6.4	+1.9	+1.2	-0.100	+0.52	-0.05	+3.30	+3.96	+1.16

Add uniformity to your calf crop by keeping these full brothers together, Lots 296 and 297.

Top 4% YW, Top 5% M&G, Top 10% Milk, Top 10% WW, Top 20% SC, Top 20% UREA



CRR 435 KELLY 178 • Dam of Lot 299

295 EXR PERFECTO 9128

Reg. No: P44076230 DOB: 9/26/2019 Polled

NJW 98S R117 RIBEYE 88X ET.....	SHF RIB EYE M326 R117	Act. BW	83
LCX PERFECTO 11B ET	NJW 9126J DEW DOMINO 98S	Adj. WW	497
WLL ZOZEY 3Z.....	TH 122 711 VICTOR 719T	Adj. YW	1,143
	WLL VENUS 19X	Adj. SC	32.0
H WCC/WB 668 WYARNO 9500 ET.....	TH JWR SOP 16G 57G TUNDRA 63N	Adj. IMF	3.46
CHEZ TR PRAIRIE BERRY 3764 ET	H KATHY 668 ET	Adj. REA	12.3
R SWEET RED WINE 039.....	MSU TCF REVOLUTION 4R		
	R MISS WRANGLER 207		

EPDs current as of 01/17/2021

CED	BW	WW	YW	Milk	M&G	CEM	SC	FAT	REA	MARB	SBMI	SBII	SCHB
+7.8	+1.2	+5.6	+8.3	+3.4	+6.2	+2.1	+0.2	-0.020	+0.15	+0.13	+4.13	+4.91	+9.8

3-Star Calving-Ease

This Perfecto son is one of the best candidates for use on heifers in the Hereford offering.

Top 5% Milk, Top 5% Stay, Top 5% UFat, Top 10% SBII, Top 10% SBMI, Top 10% M&G, Top 15% CED, Top 20% BW

296 EXR REMINGTON 9130

Reg. No: P44069144 DOB: 9/27/2019 Homo Polled

TF UNION 4037 734.....	THM DURANGO 4037	Act. BW	85
RW DM REMINGTON 734 4035	TF NICKY 132 914	Adj. WW	524
RW DM AVERY 18U 2016 ET.....	GOLDEN OAK OUTCROSS 18U	Adj. YW	1,278
	DM 122L DOMINETTE 503 ET	Adj. SC	36.0
H WCC/WB 668 WYARNO 9500 ET.....	TH JWR SOP 16G 57G TUNDRA 63N	Adj. IMF	3.06
KCL 9500 BONISSA 50N 177Z	H KATHY 668 ET	Adj. REA	14.6
KCL65K MS WORLDWIDE 122L 50N ET.....	REMITALL ONLINE 122L		
	KCL 8006 BONISSA 65K		

EPDs current as of 01/17/2021

CED	BW	WW	YW	Milk	M&G	CEM	SC	FAT	REA	MARB	SBMI	SBII	SCHB
-1.0	+6.2	+7.0	+11.8	+3.5	+7.0	+3.1	+1.3	-0.040	+0.71	-0.19	+3.57	+4.21	+1.04

Nice made, high-scoring Remington son that ranks in the top 1% for WW and YW EPDs.

Top 1% M&G, Top 1% YW, Top 2% WW, Top 3% UREA, Top 4% Milk, Top 15% CWT, Top 15% SC

298 EXR STOCK OPTION 9306 ET

Reg. No: P44063685 DOB: 9/1/2019 Polled

C STOCKMAN 2059 ET.....	NJW 98S R117 RIBEYE 88X ET	Act. BW	90
B&C STOCK OPTION 6026D ET	C NOTICE ME ET	Adj. WW	690
B&C MISS TOP GUN 2031Z.....	GH ADAMS TOP GUN ET 516T	Adj. YW	1,305
	B&C MS CHRISTI 27031	Adj. SC	34.8
LSW WCC ABOUT TIME X06.....	CRR ABOUT TIME 743	Adj. IMF	3.86
EXR MISS LEXUS 4203 ET	WBCC WCC 69P MS RANGELAND U800	Adj. REA	17.4
TCC MISS LEXUS 84 ET.....	SLDK POSEIDON R09 ET		
	LCC TWO TIMIN 438 ET		

EPDs current as of 01/17/2021

CED	BW	WW	YW	Milk	M&G	CEM	SC	FAT	REA	MARB	SBMI	SBII	SCHB
-2.1	+4.1	+4.9	+7.2	+3.0	+5.4	+0.8	+0.7	+0.040	+0.68	+0.08	+4.06	+4.70	+1.26

This horned full sib to Lots 265, 266 and 267 touts the largest adjusted REA value in the Hereford offering at 17.36 square inches! Couple that with his impressive performance information and you have the recipe for impressive progeny that bring top dollar!

Top 4% DMI, Top 4% UREA, Top 15% SBMI, Top 15% SCHB, Top 15% CWT, Top 20% SBII, Top 20% Milk, Top 25% Stay

299 EXR DEBERARD 9118

Reg. No: P44064222 DOB: 9/13/2019 Polled

UPS SENSATION 2296 ET.....	CHURCHILL SENSATION 028X	Act. BW	99
H DEBERARD 7454 ET	UPS JT MISS NEON 7811 1ET	Adj. WW	659
RST GAT NST Y79D LADY 54B ET.....	WORR OWEN TANKERAY Y79D ET	Adj. YW	1,205
	H H LADY MAXIMUM 111 ET	Adj. SC	35.6
DM BR SOONER.....	REMITALL ONLINE 122L	Adj. IMF	3.41
CRR 435 KELLY 178	DM L1 DOMINETTE 901	Adj. REA	13.6
CRR D03 KELLY 361.....	SHF INTERSTATE 20X D03		
	CRR 353 KELLY 923		

EPDs current as of 01/17/2021

CED	BW	WW	YW	Milk	M&G	CEM	SC	FAT	REA	MARB	SBMI	SBII	SCHB
-8.0	+7.7	+6.8	+10.6	+2.9	+6.4	-7.2	+1.0	-0.010	+0.63	-0.10	+3.07	+3.74	+1.05

Heavy Deberard son with that extra maternal punch going back to his BR Sooner grandam.

Top 3% WW, Top 5% M&G, Top 5% YW, Top 10% CWT, Top 10% UREA, Top 15% TEAT, Top 15% UFat, Top 20% Milk



H DEBERARD 7454 ET • Sire of Lots 299—302

300 | EXR DEBERARD 9102

Reg. No: 44060948 DOB: 9/3/2019 Horned

UPS SENSATION 2296 ET.....	CHURCHILL SENSATION 028X	Act. BW	95
H DEBERARD 7454 ET	UPS JT MISS NEON 7811 1ET	Adj. WW	570
RST GAT NST Y79D LADY 548 ET.....	WORR OWEN TANKERAY Y79D ET	Adj. YW	1,261
	H H LADY MAXIUM 111 ET	Adj. SC	38.2
HAPP EXTRA POINT 1220 ET.....	DELHAWK KAHUNA 1009 ET	Adj. IMF	3.43
HAPP VAL 2D ET	CRANE STYLE POINTS 945	Adj. REA	15.5
JSF 12N LADY VAL 9T.....	GHC BEAR 12N		
	HSF 60G LADY VAL 48K		

EPDs current as of 01/17/2021

CED	BW	WW	YW	Milk	M&G	CEM	SC	FAT	REA	MARB	SBMI	SBII	SCHB
-9.4	+7.3	+63	+110	+24	+56	-8.6	+1.6	-0.010	+0.57	-0.07	+220	+280	+105

Add pounds with this impressive Horned Deberard son.
 Top 3% SC, Top 3% YW, Top 10% CWT, Top 10% WW, Top 15% Ufat, Top 15% UREA

301 | EXR DEBERARD 9113

Reg. No: 44060956 DOB: 9/9/2019 Horned

UPS SENSATION 2296 ET.....	CHURCHILL SENSATION 028X	Act. BW	90
H DEBERARD 7454 ET	UPS JT MISS NEON 7811 1ET	Adj. WW	630
RST GAT NST Y79D LADY 548 ET.....	WORR OWEN TANKERAY Y79D ET	Adj. YW	1,181
	H H LADY MAXIUM 111 ET	Adj. SC	39.1
CRR 109 CATAPULT 437.....	CRR 719 CATAPULT 109	Adj. IMF	3.84
EXR BONISSA 6285	CRR 279R HONEY 950	Adj. REA	13.9
KCL 9500 BONISSA 50N 177Z.....	H WCC/WB 668 WYARNO 9500 ET		
	KCL65K MS WORLDWIDE 122L 50N ET		

EPDs current as of 01/17/2021

CED	BW	WW	YW	Milk	M&G	CEM	SC	FAT	REA	MARB	SBMI	SBII	SCHB
-9.7	+6.8	+69	+107	+29	+64	-5.2	+1.2	+0.030	+0.75	+0.06	+281	+358	+106

Add value through performance with this horned Deberard son.
 Top 2% UREA, Top 2% WW, Top 5% M&G, Top 5% YW, Top 20% Milk, Top 20% SC

302 | EXR DEBERARD 9115

Reg. No: 44064219 DOB: 9/11/2019 Horned

UPS SENSATION 2296 ET.....	CHURCHILL SENSATION 028X	Act. BW	89
H DEBERARD 7454 ET	UPS JT MISS NEON 7811 1ET	Adj. WW	546
RST GAT NST Y79D LADY 548 ET.....	WORR OWEN TANKERAY Y79D ET	Adj. YW	1,210
	H H LADY MAXIUM 111 ET	Adj. SC	35.1
BR HUTTON 4040ET.....	NIW 73S 980 HUTTON 109Z ET	Adj. IMF	3.96
BR TERRI 655D	BR ZOEY 8143 ET	Adj. REA	13.4
BR TERRI 9120 ET.....	BR LANSING 3060		
	DM BR TERRI 646 ET		

EPDs current as of 01/17/2021

CED	BW	WW	YW	Milk	M&G	CEM	SC	FAT	REA	MARB	SBMI	SBII	SCHB
-6.2	+7.7	+67	+113	+20	+53	-1.7	+0.8	+0.000	+0.44	+0.02	+220	+291	+94

Deberard crossed with the impressive BR Terri cow didn't disappoint and resulted in a big performance, maternal bred individual.
 Top 2% YW, Top 4% WW, Top 25% Ufat

VOLUME DISCOUNTS ON BULLS

BUY 5-9 BULLS
 WE'LL TAKE OFF 5% PURCHASE PRICE AT SETTLEMENT
BUY 10 OR MORE, MAKE IT 10%



309 EXAR MONUMENTAL 1070B

Reg. No: +19660329 Tattoo: 1070B DOB: 1/16/2020

3F EPIC 4631	VARILEK PRODUCT 2010 04	Act. BW	82
EXAR MONUMENTAL 6056B	ZEBU QUEEN 1072	Adj. WW	647
FWY 7008 OF C085 4029	A A R TEN X 7008 S A	Adj. YW	1,194
	FWY RITA C085	Adj. SC	36.5
	CONNEALY CONSENSUS	Adj. IMF	6.59
VINTAGE BLACKBIRD 4202	BLUE LILLY OF CONANGA 16	Adj. REA	14.0
SANDPOINT BLACKBIRD 8809	CONNEALY ONWARD		
	RIVERBEND BLACKBIRD 4301		

EPDs current as of 01/22/2021

CED	BW	WW	YW	DMI	SC	DOC	CLAW	ANGLE	HP	CEM	MILK	MW
+10	+0.8	+78	+130	+1.58	+1.07	+23	+0.56	+0.48	+10.6	+14	+24	+101
CW	MARB	REA	FAT	SM	SW	SF	SG	SB	SC			
+52	+1.30	+0.73	+0.001	+55	+80	+89	+85	+174	+281			

4-Star Calving-Ease A powerful EPD Profile that is highlighted by the +1.30 Marb EPD and +130 YW EPD. Dam is the \$115,000 VAR Blackbird 4202 who has been long considered as one of the Best daughters of Consensus 7229. Top 1% SG, Top 2% Marb, Top 3% PAP, Top 4% WW, Top 5% SB, Top 5% CEM, Top 10% SAxH, Top 10% SC, Top 10% SW, Top 10% YW, Top 15% SAxH, Top 20% CED, Top 25% CWT, Top 25% Doc, Top 25% REA

311 EXAR MONUMENTAL 0010B

Reg. No: 19630923 Tattoo: 0010B DOB: 1/1/2020

3F EPIC 4631	VARILEK PRODUCT 2010 04	Act. BW	70
EXAR MONUMENTAL 6056B	ZEBU QUEEN 1072	Adj. WW	725
FWY 7008 OF C085 4029	A A R TEN X 7008 S A	Adj. YW	1,208
	FWY RITA C085	Adj. SC	37.1
	V A R DISCOVERY 2240	Adj. IMF	5.52
VINTAGE BLACKBIRD 8100	SIH IMPRESSION OF 6108 1614	Adj. REA	13.9
V A R BLACKBIRD 2189	SUMMITCREST COMPLETE 1P55		
	SANDPOINT BLACKBIRD 8809		

EPDs current as of 01/22/2021

CED	BW	WW	YW	DMI	SC	DOC	CLAW	ANGLE	HP	CEM	MILK	MW
+7	-0.3	+64	+111	+1.76	+1.56	+10	+0.72	+0.56	+11.7	+12	+26	+58
CW	MARB	REA	FAT	SM	SW	SF	SG	SB	SC			
+45	+1.32	+0.39	+0.050	+51	+71	+75	+77	+152	+248			

3-Star Calving-Ease

Calving-ease, Marbling and a big Scrotal EPD with a top 20% SB. Top 2% Marb, Top 3% SG, Top 10% SC, Top 15% CEM, Top 20% SB, Top 20% SW, Top 20% BW, Top 20% PAP

313 EXAR MONUMENTAL 0371B

Reg. No: 19660279 Tattoo: 0371B DOB: 2/1/2020

3F EPIC 4631	VARILEK PRODUCT 2010 04	Act. BW	80
EXAR MONUMENTAL 6056B	ZEBU QUEEN 1072	Adj. WW	831
FWY 7008 OF C085 4029	A A R TEN X 7008 S A	Adj. YW	1,415
	FWY RITA C085	Adj. SC	39.1
	EXAR UPSHOT 0562B	Adj. IMF	6.45
EXAR FIRST LADY 2734	EXAR BARBARA T020	Adj. REA	15.7
V A R FIRST LADY 1272	CONNEALY IMPRESSION		
	THREE TREES FIRST LADY 6108		

EPDs current as of 01/22/2021

CED	BW	WW	YW	DMI	SC	DOC	CLAW	ANGLE	HP	CEM	MILK	MW
+15	-1.1	+60	+113	+1.52	+1.21	+15	+0.54	+0.52	+14.6	+15	+29	+54
CW	MARB	REA	FAT	SM	SW	SF	SG	SB	SC			
+56	+0.86	+0.82	+0.012	+67	+69	+100	+65	+164	+280			

4-Star Calving-Ease Did we mention how deep this set of Monumental sons are. Here is a 1415 lb. yearling with a +15 CED. And for those where high altitudes are a concern check out the top 1% PAP EPD Ranking. Top 1% PAP, Top 2% CED, Top 2% CEM, Top 10% SB, Top 10% SC, Top 10% BW, Top 15% SAxH, Top 15% SAxJ, Top 15% SF, Top 15% SG, Top 15% HPreg, Top 15% REA, Top 20% SW, Top 20% CWT, Top 20% Marb, Top 25% Milk, Top 25% SC

315 EXAR MONUMENTAL 0649B

Reg. No: +19629841 Tattoo: 0649B DOB: 1/8/2020

3F EPIC 4631	VARILEK PRODUCT 2010 04	Act. BW	60
EXAR MONUMENTAL 6056B	ZEBU QUEEN 1072	Adj. WW	574
FWY 7008 OF C085 4029	A A R TEN X 7008 S A	Adj. YW	1,158
	FWY RITA C085	Adj. SC	39.3
	POSS TOTAL IMPACT 745	Adj. IMF	6.39
PF 745 RETAIL PRODUCT 2236	POSS BLACKCAP 5116	Adj. REA	16.5
G A R RETAIL PRODUCT 846	G A R RETAIL PRODUCT		
	G A R 1407 NEW DESIGN 1182		

EPDs current as of 01/22/2021

CED	BW	WW	YW	DMI	SC	DOC	CLAW	ANGLE	HP	CEM	MILK	MW
+14	-1.8	+60	+112	+1.66	+2.12	+10	+0.62	+0.67	+11.2	+14	+30	+82
CW	MARB	REA	FAT	SM	SW	SF	SG	SB	SC			
+43	+1.49	+0.85	-0.014	+36	+68	+85	+96	+182	+272			

4-Star Calving-Ease

This full brother to Lot 314 also is among the top 3 Marb EPDs of all the spring yearlings in this sale. Dam is a stout, powerful and big hipped donor. Scanned 16.5 inch Ribeye. Top 1% SG, Top 1% Marb, Top 2% SC, Top 3% SB, Top 3% PAP, Top 4% SAxH, Top 4% BW, Top 4% CED, Top 5% CEM, Top 10% SAxJ, Top 10% SC, Top 15% REA, Top 20% Fat, Top 20% Milk, Top 25% SW

310 EXAR MONUMENTAL 0013B

Reg. No: 19630928 Tattoo: 0013B DOB: 1/2/2020

3F EPIC 4631	VARILEK PRODUCT 2010 04	Act. BW	66
EXAR MONUMENTAL 6056B	ZEBU QUEEN 1072	Adj. WW	744
FWY 7008 OF C085 4029	A A R TEN X 7008 S A	Adj. YW	1,251
	FWY RITA C085	Adj. SC	35.6
	K C F BENNETT FORTRESS	Adj. IMF	6.35
EXAR EVERGREEN 8535	CONNEALY CONSENSUS	Adj. REA	15.3
EXAR EVERGREEN 6582	THOMAS PATRICIA 9705		
	SI TZ INVESTMENT 660Z		
	EXAR EVERGREEN 9354		

EPDs current as of 01/22/2021

CED	BW	WW	YW	DMI	SC	DOC	CLAW	ANGLE	HP	CEM	MILK	MW
+9	+0.0	+74	+132	+1.69	+1.25	+8	+0.50	+0.47	+10.3	+14	+33	+97
CW	MARB	REA	FAT	SM	SW	SF	SG	SB	SC			
+69	+0.74	+0.80	+0.006	+48	+84	+112	+59	+171	+270			

4-Star Calving-Ease

Big Spread in EPDs as evidenced by the 0.0 BW EPD and the +132 YW EPD. Top 4% SF, Top 4% SW, Top 4% CWT, Top 5% CEM, Top 10% SB, Top 10% Milk, Top 10% WW, Top 10% YW, Top 15% SAxJ, Top 15% SC, Top 20% SAxH, Top 20% SG, Top 20% RADG, Top 20% REA, Top 25% BW, Top 25% SC

312 EXAR MONUMENTAL 0332B

Reg. No: 19644118 Tattoo: 0332B DOB: 1/10/2020

3F EPIC 4631	VARILEK PRODUCT 2010 04	Act. BW	74
EXAR MONUMENTAL 6056B	ZEBU QUEEN 1072	Adj. WW	805
FWY 7008 OF C085 4029	A A R TEN X 7008 S A	Adj. YW	1,362
	FWY RITA C085	Adj. SC	38.4
	BASIN PAYWEIGHT PLUS 6048	Adj. IMF	6.05
EXAR LADY 8344	EXAR ROYAL LASS 2810	Adj. REA	13.4
EXAR LADY 6561	EXAR JUST RITE 4284B		
	EXAR LADY 3297		

EPDs current as of 01/22/2021

CED	BW	WW	YW	DMI	SC	DOC	CLAW	ANGLE	HP	CEM	MILK	MW
+11	-1.2	+70	+126	+1.61	+0.93	+16	+0.70	+0.56	+12.9	+9	+30	+59
CW	MARB	REA	FAT	SM	SW	SF	SG	SB	SC			
+55	+1.30	+0.43	+0.039	+61	+83	+93	+77	+171	+283			

4-Star Calving-Ease

A Special Monumental son that is super Calving-ease with added growth, marbling and SB! Top 2% Marb, Top 3% SG, Top 4% SW, Top 10% SB, Top 10% SC, Top 10% BW, Top 15% CED, Top 15% WW, Top 15% YW, Top 20% CWT, Top 20% Milk, Top 25% SF

314 EXAR MONUMENTAL 0644B

Reg. No: +19629835 Tattoo: 0644B DOB: 1/8/2020

3F EPIC 4631	VARILEK PRODUCT 2010 04	Act. BW	62
EXAR MONUMENTAL 6056B	ZEBU QUEEN 1072	Adj. WW	709
FWY 7008 OF C085 4029	A A R TEN X 7008 S A	Adj. YW	1,229
	FWY RITA C085	Adj. SC	38.3
	POSS TOTAL IMPACT 745	Adj. IMF	8.43
PF 745 RETAIL PRODUCT 2236	POSS BLACKCAP 5116	Adj. REA	15.7
G A R RETAIL PRODUCT 846	G A R RETAIL PRODUCT		
	G A R 1407 NEW DESIGN 1182		

EPDs current as of 01/22/2021

CED	BW	WW	YW	DMI	SC	DOC	CLAW	ANGLE	HP	CEM	MILK	MW
+15	-1.4	+57	+100	+1.00	+1.39	+14	+0.63	+0.68	+12.7	+16	+22	+66
CW	MARB	REA	FAT	SM	SW	SF	SG	SB	SC			
+37	+1.49	+0.67	-0.001	+45	+58	+77	+93	+170	+265			

4-Star Calving-Ease

One of the top 3 spring yearlings for Marb EPD at +1.49 and he is +15 CED and +16 CEM! Flush brother sells as Lot 315. Top 1% SG, Top 1% CEM, Top 1% Marb, Top 2% CED, Top 3% PAP, Top 10% SAxH, Top 10% SB, Top 10% BW, Top 15% SC, Top 15% SC, Top 20% SAxJ

316 EXAR MONUMENTAL 0184B

Reg. No: 19670334 Tattoo: 0184B DOB: 2/2/2020

3F EPIC 4631	VARILEK PRODUCT 2010 04	Act. BW	79
EXAR MONUMENTAL 6056B	ZEBU QUEEN 1072	Adj. WW	738
FWY 7008 OF C085 4029	A A R TEN X 7008 S A	Adj. YW	1,252
	FWY RITA C085	Adj. SC	37.1
	BASIN ADVANCE 5016	Adj. IMF	6.87
EXAR BLACKCAP 8370	BASIN JOY 2006	Adj. REA	15.2
EXAR BLACKCAP 6357	K C F BENNETT ABSOLUTE		
	EXAR BLACKCAP 4299		

EPDs current as of 01/22/2021

CED	BW	WW	YW	DMI	SC	DOC	CLAW	ANGLE	HP	CEM	MILK	MW
+7	+2.3	+87	+149	+1.92	+0.87	+8	+0.53	+0.59	+7.4	+14	+17	+110
CW	MARB	REA	FAT	SM	SW	SF	SG	SB	SC			
+76	+1.13	+0.93	+0.008	+38	+75	+121	+79	+200	+297			

3-Star Calving-Ease

With a +1.13 Marb EPD, a +149 YW EPD, and a \$200 SBeef Value this Monumental son should sire progeny with more pounds with high quality grid premiums. Top 1% SB, Top 1% SF, Top 1% CWT, Top 1% WW, Top 2% SAxH, Top 2% PAP, Top 2% YW, Top 3% SC, Top 3% SG, Top 4% SAxJ, Top 5% CEM, Top 5% Marb, Top 10% REA, Top 15% SW, Top 20% RADG



EXAR Pay Up 7870B

CED	BW	WW	YW	DMI	SC	DOC	CLAW	ANGLE	HP	CEM	MILK	MW
+9	+0.2	+74	+135	+1.10	+1.40	+24	+0.46	+0.43	+11.1	+8	+33	+54
CW	MARB	REA	FAT	SM	SW	SF	SG	SB	SC			
+60	+0.37	+0.85	+0.009	+78	+90	+106	+43	+149	+271			

317 EXAR PAY UP 0660B Act. BW 73
 Reg. No: +19642372 Tattoo: 0660B DOB: 1/12/2020 Adj. WW 765
 BASIN PAYWEIGHT 1682 BASIN PAYWEIGHT 0065
 EXAR PAY UP 7870B 21AR O LASS 7017
 SPRUCE MTN BLACKBIRD 2318 SUMMITCREST COMPLETE 1P55
 EXAR STUD 4658B SANDPOINT BLACKBIRD 8809
 EXAR RITA 6992 A A R TEN X 7008 S A
 EXAR RITA 4W25 BOBO RITA 1559
 BALDRIDGE WAYLON W34
 DZ FUT DIR 4268 2D08

EPDs current as of 01/22/2021

CED	BW	WW	YW	DMI	SC	DOC	CLAW	ANGLE	HP	CEM	MILK	MW
+8	+1.9	+75	+127	+0.61	+0.66	+24	+0.53	+0.47	+10.2	+6	+21	+42
CW	MARB	REA	FAT	SM	SW	SF	SG	SB	SC			
+55	+0.63	+0.72	-0.010	+77	+77	+98	+54	+152	+274			

3-Star Calving-Ease The rib, top and volume of hip is impressive on this Pay Up son that charted a 1411 lb. YW and 15.7 inch ribeye!
 Top 10% SC, Top 10% SM, Top 10% SW, Top 10% WW, Top 15% SAxH, Top 15% SF, Top 15% RADG, Top 15% YW, Top 20% SAxJ, Top 20% SB, Top 20% CWT, Top 20% Doc, Top 20% PAP, Top 25% Fat

319 EXAR GURU 0619B Act. BW 67
 Reg. No: +19629795 Tattoo: 0619B DOB: 1/3/2020 Adj. WW 699
 EXAR MONUMENTAL 6056B 3F EPIC 4631
 EXAR GURU 8719B FWY 7008 OF C085 4029
 EXAR BLACKCAP 9384 EXAR DENVER 2002B
 V A R BLACKCAP 1059
 A A R TEN X 7008 S A MYTTY IN FOCUS
 COX Y03S RITA 5021 A A R LADY KELTON 5551
 COX RITA 7080 Y03S SUMMITCREST COMPLETE 1P55
 RITA 7080 OF RITA 5M46 0B1

EPDs current as of 01/22/2021

CED	BW	WW	YW	DMI	SC	DOC	CLAW	ANGLE	HP	CEM	MILK	MW
+9	+1.2	+69	+126	+0.66	+0.89	+7	+0.64	+0.45	+11.4	+16	+20	+70
CW	MARB	REA	FAT	SM	SW	SF	SG	SB	SC			
+46	+1.13	+0.93	+0.017	+53	+65	+103	+78	+181	+288			

4-Star Calving-Ease
 A Guru son that has the hip and width to complement his +126 YW and +1.13 Marb EPDs.
 Top 1% CEM, Top 3% SAxH, Top 3% SB, Top 3% SG, Top 3% PAP, Top 3% RADG, Top 4% SAxJ, Top 4% SC, Top 5% Marb, Top 10% SF, Top 10% REA, Top 15% WW, Top 15% YW

321 EXAR GURU 0358B Act. BW 78
 Reg. No: 19660259 Tattoo: 0358B DOB: 2/1/2020 Adj. WW 757
 EXAR MONUMENTAL 6056B 3F EPIC 4631
 EXAR GURU 8719B FWY 7008 OF C085 4029
 EXAR BLACKCAP 9384 EXAR DENVER 2002B
 V A R BLACKCAP 1059
 EXAR IMPRESSION 2046 CONNEALY IMPRESSION
 EXAR RITA 8479 EXAR PRIDE 8852
 EXAR RITA 5510 A A R TEN X 7008 S A
 EXAR RITA 2823

EPDs current as of 01/22/2021

CED	BW	WW	YW	DMI	SC	DOC	CLAW	ANGLE	HP	CEM	MILK	MW
+9	+0.5	+61	+105	+0.84	+0.75	+6	+0.64	+0.47	+5.3	+14	+31	+64
CW	MARB	REA	FAT	SM	SW	SF	SG	SB	SC			
+48	+1.21	+0.58	+0.002	+35	+71	+86	+78	+164	+248			

4-Star Calving-Ease
 With the high percentile rank for SB and Marb EPD this Guru son should not only work well on heifers but also sire calves that score a higher value at sale time.
 Top 3% SG, Top 4% Marb, Top 5% CEM, Top 10% SB, Top 15% Milk, Top 20% SAxH, Top 20% SW

318 EXAR GURU 0196B Act. BW 84
 Reg. No: 19670355 Tattoo: 0196B DOB: 2/8/2020 Adj. WW 920
 EXAR MONUMENTAL 6056B 3F EPIC 4631
 EXAR GURU 8719B FWY 7008 OF C085 4029
 EXAR BLACKCAP 9384 EXAR DENVER 2002B
 V A R BLACKCAP 1059
 TEX PLAYBOOK 5437 BASIN PAYWEIGHT 1682
 PV ELLEN 8004 RITA 1C43 OF 9M26 COMPLETE
 EXAR CONSOLIDATE 2081B
 44 ELLEN 4563 SCR ELLEN 70503

EPDs current as of 01/22/2021

CED	BW	WW	YW	DMI	SC	DOC	CLAW	ANGLE	HP	CEM	MILK	MW
+9	+1.3	+65	+116	+1.08	+0.81	+22	+0.49	+0.50	+12.8	+12	+27	+77
CW	MARB	REA	FAT	SM	SW	SF	SG	SB	SC			
+52	+1.39	+0.82	-0.016	+60	+68	+97	+91	+188	+304			

3-Star Calving-Ease A high scoring Guru son that was chosen to lead off this set of Guru progeny. Scanned 8.95% IMF and weaned off at 920 lbs from a first-calf heifer. Now that is total production!
 Top 1% SG, Top 1% Marb, Top 2% SB, Top 2% SC, Top 4% SAxH, Top 10% SAxJ, Top 10% PAP, Top 15% SF, Top 15% CEM, Top 15% REA, Top 20% Fat, Top 25% SW, Top 25% CWT, Top 25% WW, Top 25% YW

320 EXAR GURU 0041B Act. BW 72
 Reg. No: 19630971 Tattoo: 0041B DOB: 1/3/2020 Adj. WW 736
 EXAR MONUMENTAL 6056B 3F EPIC 4631
 EXAR GURU 8719B FWY 7008 OF C085 4029
 EXAR BLACKCAP 9384 EXAR DENVER 2002B
 V A R BLACKCAP 1059
 EXAR RESISTOL 3710B A A R TEN X 7008 S A
 EXAR LUCY 8156 SITZ HENRIETTA PRIDE 643T
 EXAR LUCY 3892 EXAR UPSHOT 0562B
 BASIN LUCY U308

EPDs current as of 01/22/2021

CED	BW	WW	YW	DMI	SC	DOC	CLAW	ANGLE	HP	CEM	MILK	MW
+7	+0.7	+62	+115	+1.05	+2.15	+22	+0.53	+0.47	+9.4	+14	+34	+77
CW	MARB	REA	FAT	SM	SW	SF	SG	SB	SC			
+51	+1.05	+0.70	-0.031	+49	+72	+90	+75	+166	+264			

3-Star Calving-Ease Everything about this pedigree says power, width and function. Dam is a high producing 2 yr old sired by the Anchor bull in the 2014 NWSS, Resitol.
 Top 1% SC, Top 4% SG, Top 5% CEM, Top 5% Milk, Top 10% SB, Top 10% Fat, Top 10% Marb, Top 15% SC, Top 15% SW, Top 25% RADG, Top 25% YW

322 EXAR GURU 0667B Act. BW 76
 Reg. No: +19642378 Tattoo: 0667B DOB: 1/14/2020 Adj. WW 722
 EXAR MONUMENTAL 6056B 3F EPIC 4631
 EXAR GURU 8719B FWY 7008 OF C085 4029
 EXAR BLACKCAP 9384 EXAR DENVER 2002B
 V A R BLACKCAP 1059
 V A R GENERATION 2100 CONNEALY CONSENSUS 7229
 RMRK/GBCC BLACKCAP 5915 SANDPOINT BLACKBIRD 8809
 DCF BLACKCAP 3671 A A R TEN X 7008 S A
 KLR BLACKCAP 1647

EPDs current as of 01/22/2021

CED	BW	WW	YW	DMI	SC	DOC	CLAW	ANGLE	HP	CEM	MILK	MW
+13	+0.5	+69	+116	+1.05	+0.43	+7	+0.72	+0.64	+11.9	+13	+27	+40
CW	MARB	REA	FAT	SM	SW	SF	SG	SB	SC			
+52	+0.48	+0.70	+0.023	+62	+80	+95	+45	+139	+242			

4-Star Calving-Ease
 Excellent Calving-ease and ribeye combination with a 16.6 inch Ribeye.
 Top 10% SW, Top 10% CED, Top 10% CEM, Top 15% PAP, Top 15% WW, Top 20% SAxJ, Top 20% SF, Top 25% SAxH, Top 25% CWT, Top 25% YW

323 EXAR GURU 0045

Reg. No: 19831165 Tattoo: 0045 DOB: 2/12/2020

Act. BW 65
Adj. WW 612
Adj. YW 1,406
Adj. SC 35.4
Adj. IMF 6.58
Adj. REA 16.0

EXAR MONUMENTAL 6056B 3F EPIC 4631
EXAR GURU 8719B FWY 7008 OF C085 4029
EXAR BLACKCAP 9384 EXAR DENVER 2002B
V A R BLACKCAP 1059

CONNEALY CONFIDENCE 0100 CONNEALY TOBIN
TEX YOUNG LUCY 3767 BECCA GALA OF CONANGA 8281
CLIFTON YOUNG LUCY 821 5104 G A R PREDESTINED
B/R YOUNG LUCY 821

EPDs current as of 01/22/2021

CED	BW	WW	YW	DMI	SC	DOC	CLAW	ANGLE	HP	CEM	MILK	MW
+5	+2.7	+71	+118	+0.98	+0.55	+15	+0.41	+0.45	+10.0	+12	+26	+85
CW	MARB	REA	FAT	SM	SW	SF	SG	SB	SC			
+54	+0.95	+0.73	+0.020	+55	+70	+93	+67	+159	+261			

Touts a 1,406 lb. yearling weight and a 16.0 inch ribeye with only a 65 lb. birth weight.
Top 10% SG, Top 15% SB, Top 15% CEM, Top 15% Claw, Top 15% Marb, Top 15% WW, Top 20% SC, Top 20% SW, Top 20% CWT, Top 20% YW, Top 25% SAxH, Top 25% SAxJ, Top 25% SF, Top 25% REA

324 EXAR GURU 0011

Reg. No: 19831162 Tattoo: 0011 DOB: 1/18/2020

Act. BW 70
Adj. WW 613
Adj. YW 1,394
Adj. SC 36.1
Adj. IMF 8.04
Adj. REA 14.7

EXAR MONUMENTAL 6056B 3F EPIC 4631
EXAR GURU 8719B FWY 7008 OF C085 4029
EXAR BLACKCAP 9384 EXAR DENVER 2002B
V A R BLACKCAP 1059

EXAR COMANCHERO 3232 EXAR COMANCHERO 1022B
EXAR MISS EXT 7601 BASIN JOY 5667
EXAR MISS EXT 1001 SYDGEN C C & 7
C M C 9499 PRIDE 3400

EPDs current as of 01/22/2021

CED	BW	WW	YW	DMI	SC	DOC	CLAW	ANGLE	HP	CEM	MILK	MW
+3	+2.1	+58	+102	+0.71	+0.99	+22	+0.43	+0.47	+10.0	+14	+26	+70
CW	MARB	REA	FAT	SM	SW	SF	SG	SB	SC			
+43	+1.24	+0.47	+0.017	+52	+57	+87	+77	+164	+265			

Check out the 8.04% IMF and +1.24 MARB EPD on this big hipped and deep ribbed Guro son.
Top 3% SG, Top 3% Marb, Top 5% CEM, Top 10% SB, Top 10% PAP, Top 15% SC, Top 20% Claw

325 EXAR GURU 0043

Reg. No: 19831163 Tattoo: 0043 DOB: 2/12/2020

Act. BW 69
Adj. WW 618
Adj. YW 1,352
Adj. SC 36.9
Adj. IMF 6.66
Adj. REA 13.3

EXAR MONUMENTAL 6056B 3F EPIC 4631
EXAR GURU 8719B FWY 7008 OF C085 4029
EXAR BLACKCAP 9384 EXAR DENVER 2002B
V A R BLACKCAP 1059

EXAR COMANCHERO 1022B CONNEALY CONSENSUS 7229
EXAR BLACKCAP 4125 EXAR LADY BLANCHE 9056
SANDPOINT EMBLAZON 6569
EXAR BLACKCAP 1298 EXAR BLACKCAP 7603

EPDs current as of 01/22/2021

CED	BW	WW	YW	DMI	SC	DOC	CLAW	ANGLE	HP	CEM	MILK	MW
+10	+1.4	+74	+133	+1.79	+1.55	+19	+0.61	+0.48	+10.9	+14	+17	+85
CW	MARB	REA	FAT	SM	SW	SF	SG	SB	SC			
+52	+0.98	+0.42	+0.031	+52	+65	+89	+63	+152	+249			

4-Star Calving-Ease
Double digit CED and +133 YW EPD
Top 5% CEM, Top 10% PAP, Top 10% SC, Top 10% WW, Top 10% YW, Top 15% SG, Top 15% Marb, Top 20% SB, Top 20% CED, Top 25% SC, Top 25% CWT

326 EXAR GURU 0033B

Reg. No: 19630961 Tattoo: 0033B DOB: 1/2/2020

Act. BW 68
Adj. WW 720
Adj. YW 1,341
Adj. SC 37.1
Adj. IMF 5.69
Adj. REA 13.4

EXAR MONUMENTAL 6056B 3F EPIC 4631
EXAR GURU 8719B FWY 7008 OF C085 4029
EXAR BLACKCAP 9384 EXAR DENVER 2002B
V A R BLACKCAP 1059

HA COWBOY UP 5405 HA OUTSIDE 3008
EXAR DAYLIGHT 8657 HA BLACKCAP LADY 1602
SJH DAYLIGHT OF 0546 3051 G A R DAYLIGHT
G A R 5050 NEW DESIGN 0546

EPDs current as of 01/22/2021

CED	BW	WW	YW	DMI	SC	DOC	CLAW	ANGLE	HP	CEM	MILK	MW
+11	+0.3	+70	+125	+1.14	+1.12	+13	+0.60	+0.50	+10.0	+11	+26	+68
CW	MARB	REA	FAT	SM	SW	SF	SG	SB	SC			
+44	+0.59	+0.40	+0.015	+55	+76	+79	+46	+125	+217			

4-Star Calving-Ease
+11 CED with a top 10% SW for those of you that want less problems and more calf dollars when you sell at weaning.
Top 10% SW, Top 15% CED, Top 15% WW, Top 15% YW, Top 20% RADG, Top 25% CEM

327 EXAR GURU 0190B

Reg. No: 19670344 Tattoo: 0190B DOB: 2/4/2020

Act. BW 62
Adj. WW 781
Adj. YW 1,311
Adj. SC 35.7
Adj. IMF 5.48
Adj. REA 14.2

EXAR MONUMENTAL 6056B 3F EPIC 4631
EXAR GURU 8719B FWY 7008 OF C085 4029
EXAR BLACKCAP 9384 EXAR DENVER 2002B
V A R BLACKCAP 1059

BASIN PAYWEIGHT 1682 BASIN PAYWEIGHT 0065
XLAR EMBLYNETTE 7062 21AR O LASS 7017
XLAR EMBLYNETTE C102 EXAR DENVER 2002B
S A V EMBLYNETTE 1020

EPDs current as of 01/22/2021

CED	BW	WW	YW	DMI	SC	DOC	CLAW	ANGLE	HP	CEM	MILK	MW
+8	+0.2	+73	+126	+0.80	+1.20	+24	+0.51	+0.55	+8.7	+15	+29	+67
CW	MARB	REA	FAT	SM	SW	SF	SG	SB	SC			
+59	+0.84	+0.77	+0.017	+62	+84	+109	+63	+171	+284			

4-Star Calving-Ease This Guro x Payweight bred bull will impress you with his body and width not to mention all of his top quartile percentile rankings.
Top 2% CEM, Top 4% SW, Top 5% SC, Top 5% SF, Top 10% SAxH, Top 10% SAxJ, Top 10% SB, Top 10% WW, Top 15% SG, Top 15% CWT, Top 15% YW, Top 20% Doc, Top 20% Marb, Top 20% RADG, Top 20% REA, Top 25% Milk, Top 25% PAP, Top 25% SC

328 EXAR HI-TECH 0601B

Reg. No: +19629769 Tattoo: 0601B DOB: 1/1/2020

Act. BW 74
Adj. WW 642
Adj. YW 1,338
Adj. SC 36.6
Adj. IMF 6.27
Adj. REA 15.1

A A R TEN X 7008 S A MYTTY IN FOCUS
EXAR HI-TECH 4769B A A R LADY KELTON 5551
E&B 1680 PRECISION 1023
EXAR RITA U049 G A R NEW DESIGN 1200

SITZ TOP GAME 561X GDAR GAME DAY 449
EXAR JOY 4455 SITZ PRIDE 88T
EXAR JOY 2690 EXAR UPSHOT 0562B
BASIN JOY 5667

EPDs current as of 01/22/2021

CED	BW	WW	YW	DMI	SC	DOC	CLAW	ANGLE	HP	CEM	MILK	MW
+14	+0.9	+62	+112	+0.78	+0.72	+23	+0.62	+0.54	+7.2	+15	+15	+49
CW	MARB	REA	FAT	SM	SW	SF	SG	SB	SC			
+52	+0.49	+0.83	-0.002	+48	+54	+100	+49	+149	+241			

4-Star Calving-Ease
Excellent CED of +14, CEM of +15 along with a top 25% SB.
Top 2% CEM, Top 4% CED, Top 15% SF, Top 15% REA, Top 20% SAxH, Top 20% SAxJ, Top 20% RADG, Top 25% SB, Top 25% CWT, Top 25% Doc

329 EXAR HI-TECH 0955B

Reg. No: +19745756 Tattoo: 0955B DOB: 2/11/2020

Act. BW 72
Adj. WW 769
Adj. YW 1,275
Adj. SC 35.4
Adj. IMF 4.95
Adj. REA 12.8

A A R TEN X 7008 S A MYTTY IN FOCUS
EXAR HI-TECH 4769B A A R LADY KELTON 5551
E&B 1680 PRECISION 1023
EXAR RITA U049 G A R NEW DESIGN 1200

PLATTEMERE WEIGH UP K360 SITZ UPWARD 307R
EXAR BLACKCAP 6046 BARBARA OF PLATTEMERE 337
DEER VALLEY BLACKCAP 9755 S S OBJECTIVE T510 0726
M F BLACKCAP 333

EPDs current as of 01/22/2021

CED	BW	WW	YW	DMI	SC	DOC	CLAW	ANGLE	HP	CEM	MILK	MW
+13	+0.0	+59	+114	+0.90	+0.05	+16	+0.70	+0.46	+9.3	+13	+24	+68
CW	MARB	REA	FAT	SM	SW	SF	SG	SB	SC			
+55	+0.33	+0.81	-0.070	+43	+59	+99	+47	+145	+231			

4-Star Calving-Ease
Sired by the growth and carcass sire Hi-Tech which is co-owned with Edisto Pines Farm of NC.
Top 1% Fat, Top 10% CED, Top 10% CEM, Top 15% SF, Top 15% RADG, Top 20% CWT, Top 20% REA, Top 25% SAxH, Top 25% BW



EXAR HI-TECH 4769B • Sire of Lots 328 & 329

330 EXAR LEGEND 0034

Reg. No: 19830735 Tattoo: 0034 DOB: 2/6/2020

Act. BW 57
Adj. WW 626
Adj. YW 1,410
Adj. SC 36.2
Adj. IMF 5.64
Adj. REA 14.7

3F EPIC 4631.....VARILEK PRODUCT 2010 04
EXAR LEGEND 6846B.....ZEBU QUEEN 1072
G A R SUNRISE 1482.....G A R SUNRISE
G A R 5050 NEW DESIGN T179
EXAR POWERSOURCE 4723B.....EXAR DENVER 2002B
EXAR LUCY 8047.....EXAR LUCY 2944
EXAR LUCY 5107.....G A R PROPHET
FWY LUCY A005

EPDs current as of 01/22/2021

CED	BW	WW	YW	DMI	SC	DOC	CLAW	ANGLE	HP	CEM	MILK	MW
+13	-0.7	+70	+128	+1.63	+0.97	+26	+0.47	+10.7	+15	+18	+18	+59
CW	MARB	REA	FAT	SM	SW	SF	SG	SB	SC			
+55	+0.81	+0.75	+0.018	+70	+68	+94	+61	+155	+271			

Top-notch Calving-ease with added YW EPD and so much more.
Top 2% CEM, Top 10% SC, Top 10% CED, Top 10% YW, Top 15% BW, Top 15% Doc, Top 15% WW, Top 20% SB, Top 20% SF, Top 20% SG, Top 20% SM, Top 20% CWT, Top 25% SAxH, Top 25% SW, Top 25% Marb, Top 25% REA

332 EXAR INERTIA 0321B

Reg. No: 19643495 Tattoo: 0321B DOB: 1/6/2020

Act. BW 78
Adj. WW 761
Adj. YW 1,257
Adj. SC 37.3
Adj. IMF 7.05
Adj. REA 14.0

G A R MOMENTUM.....G A R PROGRESS
G A R INERTIA.....G A R BIG EYE 1770
G A R PROPHET 2984.....G A R PROPHET
G A R DAYBREAK 1521
EXAR DENVER 2002B.....EXAR UPSHOT 0562B
EXAR KAY BURGESS 5367.....EXAR ROYAL LASS 1067
EXAR KAY BURGESS 3302.....CONNEALY FINAL PRODUCT
EXAR KAY BURGESS 9394

EPDs current as of 01/22/2021

CED	BW	WW	YW	DMI	SC	DOC	CLAW	ANGLE	HP	CEM	MILK	MW
+10	+0.0	+50	+97	+1.24	+0.80	+27	+0.49	+0.50	+9.8	+12	+30	+23
CW	MARB	REA	FAT	SM	SW	SF	SG	SB	SC			
+35	+1.07	+0.42	+0.053	+68	+60	+78	+66	+143	+253			

With 4-Star Calving-ease and scanning 7.05% IMF, this son of the ABS Semen seller GAR Inertia offers a great deal of good.
Top 10% SG, Top 10% Doc, Top 10% Marb, Top 15% CEM, Top 20% CED, Top 20% Milk, Top 25% SC, Top 25% SM, Top 25% BW

334 EXAR INERTIA 0368B

Reg. No: 19663568 Tattoo: 0368B DOB: 2/1/2020

Act. BW 72
Adj. WW 904
Adj. YW 1,453
Adj. SC 37.1
Adj. IMF 6.22
Adj. REA 14.4

G A R MOMENTUM.....G A R PROGRESS
G A R INERTIA.....G A R BIG EYE 1770
G A R PROPHET 2984.....G A R PROPHET
G A R DAYBREAK 1521
EXAR POWER X 3250B.....A A R TEN X 7008 S A
EXAR BLACKCAP 8466.....EXAR PRIDE 0433
EXAR BLACKCAP 4555.....EXAR DENVER 2002B
EXAR BLACKCAP 81121

EPDs current as of 01/22/2021

CED	BW	WW	YW	DMI	SC	DOC	CLAW	ANGLE	HP	CEM	MILK	MW
+5	+1.9	+84	+150	+1.64	+0.67	+25	+0.59	+0.55	+10.8	+10	+24	+112
CW	MARB	REA	FAT	SM	SW	SF	SG	SB	SC			
+75	+1.10	+0.67	+0.018	+51	+80	+118	+73	+191	+299			

3-Star Calving-Ease One of the top ratioing bulls at weaning time and out of a first-calf heifer! Weaning of 904, weaning of 1453 and a +150 YW EPD!
Top 1% SB, Top 2% SC, Top 2% SF, Top 2% CWT, Top 2% WW, Top 2% YW, Top 3% RADG, Top 5% SG, Top 10% SW, Top 10% Marb, Top 15% SAxJ, Top 20% SAxH, Top 20% Doc



G A R INERTIA • Sire of Lots 332—336

331 EXAR RESISTOL 5099B

Reg. No: 19574285 Tattoo: 5099B DOB: 11/8/2019

Act. BW 83
Adj. WW 700
Adj. YW 1,366
Adj. SC 34.5
Adj. IMF 5.50
Adj. REA 15.1

A A R TEN X 7008 S A.....MYTTY IN FOCUS
EXAR RESISTOL 3710B.....A A R LADY KELTON 5551
SITZ HENRIETTA PRIDE 643T.....CONNEALY ONWARD
V A R GENERATION 2100.....SITZ HENRIETTA PRIDE 81M
DEER VALLEY RITA 61197.....CONNEALY CONSENSUS 7229
SJH OBJECTIVE OF 6108 0042.....SANDPOINT BLACKBIRD 8809
S S OBJECTIVE T510 0T26.....S S OBJECTIVE T510 0T26
DRMCTR 111 RITA 6108

EPDs current as of 01/22/2021

CED	BW	WW	YW	DMI	SC	DOC	CLAW	ANGLE	HP	CEM	MILK	MW
+6	+2.7	+77	+129	+1.11	+1.01	+23	+0.48	+0.48	+7.6	+8	+21	+91
CW	MARB	REA	FAT	SM	SW	SF	SG	SB	SC			
+59	+0.81	+1.01	-0.030	+50	+71	+96	+68	+164	+263			

Resitol sons have been a favorite of many cattlemen because they are sound, thick topped and long sided.
Top 4% REA, Top 5% WW, Top 10% SB, Top 10% SG, Top 10% Fat, Top 10% YW, Top 15% SC, Top 15% CWT, Top 20% SAxH, Top 20% SF, Top 20% SW, Top 25% SAxJ, Top 25% Doc, Top 25% Marb

333 EXAR INERTIA 0126B

Reg. No: 19644671 Tattoo: 0126B DOB: 1/11/2020

Act. BW 77
Adj. WW 740
Adj. YW 1,322
Adj. SC 35.4
Adj. IMF 6.00
Adj. REA 16.8

G A R MOMENTUM.....G A R PROGRESS
G A R INERTIA.....G A R BIG EYE 1770
G A R PROPHET 2984.....G A R PROPHET
G A R DAYBREAK 1521
A A R TEN X 7008 S A.....MYTTY IN FOCUS
EXAR BLACKCAP 8750.....A A R LADY KELTON 5551
EXAR BLACKCAP 2118 3962.....G A R GRID MAKER
G A R LUCYS BOY 2118

EPDs current as of 01/22/2021

CED	BW	WW	YW	DMI	SC	DOC	CLAW	ANGLE	HP	CEM	MILK	MW
+5	+2.9	+62	+101	+0.74	+0.28	+26	+0.56	+0.52	+13.8	+13	+24	+37
CW	MARB	REA	FAT	SM	SW	SF	SG	SB	SC			
+35	+0.88	+0.59	+0.056	+77	+63	+69	+59	+128	+243			

Inertia sons are selected to add a maternal influence and this one also offers a 16.8 inch ribeye and top 10% SM.
Top 10% SM, Top 10% CEM, Top 15% Doc, Top 20% SG, Top 20% HPreg, Top 20% Marb

335 EXAR INERTIA 0087B

Reg. No: 19660231 Tattoo: 0087B DOB: 1/25/2020

Act. BW 78
Adj. WW 816
Adj. YW 1,354
Adj. SC 36.4
Adj. IMF 6.09
Adj. REA 13.7

G A R MOMENTUM.....G A R PROGRESS
G A R INERTIA.....G A R BIG EYE 1770
G A R PROPHET 2984.....G A R PROPHET
G A R DAYBREAK 1521
HOFFMAN BIG TEN 4056 ET.....A A R TEN X 7008 S A
SILVEIRAS FANNY 7045.....SCHAFFER N5259 JACKIE Y159
2 BAR CASH 3483.....2 BAR CASH 1723
2 BAR 28 AMBUSH 1865

EPDs current as of 01/22/2021

CED	BW	WW	YW	DMI	SC	DOC	CLAW	ANGLE	HP	CEM	MILK	MW
+9	+1.3	+70	+128	+1.00	+0.43	+25	+0.56	+0.61	+8.5	+9	+23	+86
CW	MARB	REA	FAT	SM	SW	SF	SG	SB	SC			
+50	+1.25	+0.76	+0.054	+44	+68	+98	+78	+177	+274			

4-Star Calving-Ease Check out this Inertia son that charts a +1.25 Marb EPD and +128 YW EPD.
Top 3% SG, Top 3% Marb, Top 4% SB, Top 5% SAxH, Top 5% RADG, Top 10% SAxJ, Top 10% SC, Top 10% YW, Top 15% SF, Top 15% WW, Top 20% Doc, Top 25% SW, Top 25% REA

336 EXAR INERTIA 0004B

Reg. No: 19644675 Tattoo: 0004B DOB: 1/1/2020

Act. BW 73
Adj. WW 707
Adj. YW 1,288
Adj. SC 34.1
Adj. IMF 6.24
Adj. REA 12.5

G A R MOMENTUM.....G A R PROGRESS
G A R INERTIA.....G A R BIG EYE 1770
G A R PROPHET 2984.....G A R PROPHET
G A R DAYBREAK 1521
EXAR MONUMENTAL 6056B.....3F EPIC 4631
EXAR ANNIE 8052.....FWY 7008 OF COB8 4029
BANNER ANNIE 1624.....V A R GENERATION 2100
JBS KNB 307 ANNIE 179

EPDs current as of 01/22/2021

CED	BW	WW	YW	DMI	SC	DOC	CLAW	ANGLE	HP	CEM	MILK	MW
+10	+0.4	+67	+121	+0.87	+0.04	+24	+0.59	+0.56	+12.3	+8	+25	+75
CW	MARB	REA	FAT	SM	SW	SF	SG	SB	SC			
+52	+0.91	+0.56	+0.043	+56	+69	+102	+61	+163	+267			

4-Star Calving-Ease Another excellent Inertia son that excels in Calving-ease and yearling growth.
Top 10% SB, Top 10% SF, Top 15% SC, Top 15% Marb, Top 15% RADG, Top 20% SG, Top 20% SW, Top 20% CED, Top 20% Doc, Top 20% WW, Top 20% YW, Top 25% CWT

GAR Starbuck



CED	BW	WW	YW	DMI	SC	DOC	CLAW	ANGLE	HP	CEM	MILK	MW
+9	+2.0	+61	+116	+1.41	+0.99	+30	+0.51	+0.45	+14.8	+9	+39	+31
CW	MARB	REA	FAT	SM	SW	SF	SG	SB	SC			
+52	+1.33	+0.85	+0.033	+86	+77	+87	+85	+172	+309			

337 EXAR STARBUCK 0017B
 Reg. No: 19630934 Tattoo: 0017B DOB: 1/2/2020

G A R SURE FIRE..... CONNEALY IN SURE 8524
 CHAIR ROCK 5050 G A R 8086
G A R STARBUCK
 CHAIR ROCK 5050 G A R 1131..... CHAIR ROCK OBJECTIVE 7042
 EXAR GLADIATOR 6785B..... 3F EPIC 4631
EXAR BLACKCAP 8176
 EXAR BLACKCAP 6372..... EXAR LUCY 2896
 EXAR REST EASY 4701B
 EXAR BLACKCAP 4420

Act. BW 68
 Adj. WW 653
 Adj. YW 1,250
 Adj. SC 36.1
 Adj. IMF 5.13
 Adj. REA 17.0

EPDs current as of 01/22/2021

CED	BW	WW	YW	DMI	SC	DOC	CLAW	ANGLE	HP	CEM	MILK	MW
+5	+1.9	+61	+118	+1.27	+0.67	+22	+0.53	+0.45	+14.0	+7	+31	+50
CW	MARB	REA	FAT	SM	SW	SF	SG	SB	SC			
+50	+0.93	+1.34	-0.020	+70	+67	+96	+77	+173	+294			

3-Star Calving-Ease
 The #1 REA EPD in this entire offering of nearly 500 Angus Bulls. Scanning a 17.0 inch ribeye!
 Top 1% REA, Top 3% SC, Top 3% SG, Top 5% SB, Top 10% SxH, Top 10% SxJ, Top 15% Fat, Top 15% Marb, Top 15% Milk, Top 15% PAP, Top 15% RADG, Top 20% SF, Top 20% SM, Top 20% HPreg, Top 20% YW, Top 25% SW

339 EXAR SURE FIRE 0039
 Reg. No: 19830919 Tattoo: 0039 DOB: 2/9/2020

G A R SURE FIRE..... MYTTY IN FOCUS
 ENTREENA OF CONANGA 657
 CHAIR ROCK 5050 G A R 8086..... G A R NEW DESIGN 5050
 CHAIR ROCK GRID MAKER 2107
 QUAKER HILL RAMPAGE 0A36..... MCC DAYBREAK
 QHF BLACKCAP 6E2 OF4V16 4355
EXAR PRIDE 7254
 EXAR PRIDE 2197..... CONNEALY CONSENSUS 7229
 C M C 9499 PRIDE 3400

Act. BW 70
 Adj. WW 632
 Adj. YW 1,392
 Adj. SC 36.8
 Adj. IMF 5.56
 Adj. REA 14.6

EPDs current as of 01/22/2021

CED	BW	WW	YW	DMI	SC	DOC	CLAW	ANGLE	HP	CEM	MILK	MW
+10	+1.2	+64	+114	+1.05	+1.10	+16	+0.52	+0.47	+13.3	+10	+36	+47
CW	MARB	REA	FAT	SM	SW	SF	SG	SB	SC			
+51	+1.16	+0.77	+0.020	+71	+80	+90	+77	+167	+288			

Sired by the Select sires Sure Fire bull and out of a top producing Rampage daughter and he has a +1.16 Marb EPD!
 Top 3% SG, Top 3% Milk, Top 4% SC, Top 5% Marb, Top 10% SB, Top 10% SW, Top 20% SM, Top 20% CED, Top 20% REA, Top 25% HPreg

341 EXAR PAYWEIGHT 5129B
 Reg. No: 19574288 Tattoo: 5129B DOB: 11/18/2019

JACS PAYWEIGHT 5914
 BASIN PAYWEIGHT 1682..... BASIN PAYWEIGHT 0065
 21AR O LASS 7017
 JACS BLACKCAP 1026..... VIN-MAR O'REILLY FACTOR
 JACS BLACKCAP 9042
 EXAR STUD 4658B..... A A R TEN X 7008 S A
 BOBO RITA 1559
EXAR RITA 6888
 EXAR RITA 6251..... CONNEALY CONSENSUS 7229
 EXAR RITA 71601

Act. BW 80
 Adj. WW 635
 Adj. YW 1,257
 Adj. SC 37.2
 Adj. IMF 5.15
 Adj. REA 15.4

EPDs current as of 01/22/2021

CED	BW	WW	YW	DMI	SC	DOC	CLAW	ANGLE	HP	CEM	MILK	MW
+10	+0.3	+48	+97	+0.78	+0.79	+18	+0.62	+0.58	+11.7	+14	+30	+55
CW	MARB	REA	FAT	SM	SW	SF	SG	SB	SC			
+37	+0.65	+0.33	+0.031	+45	+53	+82	+47	+129	+212			

4-Star Calving-Ease
 Payweight sons have been popular across the county. They add rib and volume to the mix.
 Top 5% CEM, Top 20% CED, Top 20% Milk

338 EXAR STORM 9736H
 Reg. No: +19873187 Tattoo: 9736 DOB: 11/22/2019

G A R STORM
 QUAKER HILL RAMPAGE 0A36..... MCC DAYBREAK
 QHF BLACKCAP 6E2 OF4V16 4355
 MAPLECREST EVA 7010..... MAPLECREST EVA 4108
 B/R AMBUSH 28..... ROCKN D AMBUSH 1531
G A R 28 AMBUSH N340
 G A R PREDESTINED 2786..... B/R RUBY OF TIFFANY 8250
 G A R PREDESTINED
 G A R RETAIL PRODUCT 2712

Act. BW 72
 Adj. WW 555
 Adj. YW 1,101
 Adj. SC 34.8
 Adj. IMF 6.44
 Adj. REA 12.8

EPDs current as of 01/22/2021

CED	BW	WW	YW	DMI	SC	DOC	CLAW	ANGLE	HP	CEM	MILK	MW
+12	-0.9	+67	+120	+1.35	+0.18	+11	+0.51	+0.49	+11.9	+18	+16	+74
CW	MARB	REA	FAT	SM	SW	SF	SG	SB	SC			
+49	+1.05	+0.72	-0.040	+53	+61	+89	+76	+165	+267			

4-Star Calving-Ease
 Sired by Storm, this super Calving-ease son of the top producing N340 cow should work quite well.
 Top 1% CEM, Top 3% Fat, Top 4% SG, Top 10% SB, Top 10% CED, Top 10% Marb, Top 10% PAP, Top 15% SC, Top 15% BW, Top 20% WW, Top 20% YW

340 EXAR PAYWEIGHT 5119B
 Reg. No: 19574287 Tattoo: 5119B DOB: 11/18/2019

JACS PAYWEIGHT 5914
 BASIN PAYWEIGHT 1682..... BASIN PAYWEIGHT 0065
 21AR O LASS 7017
 VIN-MAR O'REILLY FACTOR
 JACS BLACKCAP 1026..... JACS BLACKCAP 9042
 WR JOURNEY-1X74..... B/R FUTURE DIRECTION 4268
EXAR LUCY 6959
 FWY LUCY A005..... 2 BAR 5050 NEW DESIGN 7831
 B P F SPECIAL FOCUS 504
 BASIN LUCY 9264

Act. BW 83
 Adj. WW 698
 Adj. YW 1,346
 Adj. SC 36.8
 Adj. IMF 4.87
 Adj. REA 15.8

EPDs current as of 01/22/2021

CED	BW	WW	YW	DMI	SC	DOC	CLAW	ANGLE	HP	CEM	MILK	MW
+6	+1.7	+64	+119	+1.13	+1.44	+28	+0.35	+0.42	+10.2	+11	+21	+70
CW	MARB	REA	FAT	SM	SW	SF	SG	SB	SC			
+59	+0.67	+0.55	+0.029	+64	+58	+108	+51	+159	+270			

3-Star Calving-Ease
 Ranks high in the breed for Claw EPD and Docility at +28.
 Top 4% Claw, Top 5% SF, Top 10% Doc, Top 15% SB, Top 15% SC, Top 15% CWT, Top 15% RADG, Top 15% SC, Top 20% Angle, Top 20% YW, Top 25% CEM

342 EXAR PAYWEIGHT 0146B
 Reg. No: 19662471 Tattoo: 0146B DOB: 1/29/2020

JACS PAYWEIGHT 5914
 BASIN PAYWEIGHT 1682..... BASIN PAYWEIGHT 0065
 21AR O LASS 7017
 VIN-MAR O'REILLY FACTOR
 JACS BLACKCAP 1026..... JACS BLACKCAP 9042
 V A R DISCOVERY 2240..... A A R TEN X 7008 S A
PAPAW 2240 BLACKBIRD 5005
 EXAR BLACKBIRD 8282..... DEER VALLEY RITA 0308
 EXAR UPSHOT 0562B
 MGR BLACKBIRD 8055

Act. BW 79
 Adj. WW 837
 Adj. YW 1,354
 Adj. SC 38.0
 Adj. IMF 6.53
 Adj. REA 11.8

EPDs current as of 01/22/2021

CED	BW	WW	YW	DMI	SC	DOC	CLAW	ANGLE	HP	CEM	MILK	MW
+7	+0.3	+72	+124	+1.76	+1.41	+25	+0.48	+0.48	+7.4	+14	+25	+73
CW	MARB	REA	FAT	SM	SW	SF	SG	SB	SC			
+43	+0.90	+0.35	+0.034	+59	+77	+68	+58	+127	+224			

3-Star Calving-Ease
 With a +124 YW EPD and top 15% Marb EPD you can expect this Payweight son to sire heavier higher quality progeny at harvest time.
 Top 5% CEM, Top 10% SW, Top 10% WW, Top 15% Marb, Top 15% SC, Top 15% YW, Top 20% Doc, Top 25% SG



SYDGEN Enhance

CED	BW	WW	YW	DMI	SC	DOC	CLAW	ANGLE	HP	CEM	MILK	MW
+10	+0.2	+65	+132	+1.24	+1.63	+34	+0.36	+0.53	+9.1	+14	+26	+42
CW	MARB	REA	FAT	SM	SW	SF	SG	SB	SC			
+60	+1.12	+0.66	+0.003	+78	+66	+119	+75	+194	+330			

343 EXAR ENHANCE 0616B

Reg. No: +19644595 Tattoo: 0616B DOB: 1/3/2020

SYDGEN EXCEED 3223	SYDGEN GOOGOL	Act. BW	82
SYDGEN ENHANCE	SYDGEN FOREVER LADY 1255	Adj. WW	826
SYDGEN RITA 2618	SYDGEN LIBERTY GA 8627	Adj. YW	1,328
	FOX RUN RITA 9308	Adj. SC	37.6
V A R GENERATION 2100	CONNELLY CONSENSUS 7229	Adj. IMF	8.52
BOBO RITA 4535	SANDPOINT BLACKBIRD 8809	Adj. REA	13.1
	SUMMITCREST COMPLETE 1P55		
	DRMCTR 111 RITA 6108		

EPDs current as of 01/22/2021

CED	BW	WW	YW	DMI	SC	DOC	CLAW	ANGLE	HP	CEM	MILK	MW
+10	+0.3	+67	+131	+1.18	+1.32	+29	+0.53	+0.53	+8.9	+15	+39	+56
CW	MARB	REA	FAT	SM	SW	SF	SG	SB	SC			
+53	+0.96	+0.52	+0.005	+65	+84	+100	+66	+166	+280			

4-Star Calving-Ease Sired by Enhance the top selling sire for ORigen the past few years and out of a maternal sister to EXAR Stud 4658B a leading sire of high producing daughters.
 Top 1% Milk, Top 2% CEM, Top 3% RADG, Top 4% SW, Top 10% SB, Top 10% SC, Top 10% SG, Top 10% Doc, Top 10% YW, Top 15% SF, Top 15% Marb, Top 20% CED, Top 20% SC, Top 20% WW, Top 25% CWT

345 EXAR ENHANCE 0007B

Reg. No: 19739786 Tattoo: 0007B DOB: 1/1/2020

SYDGEN EXCEED 3223	SYDGEN GOOGOL	Act. BW	76
SYDGEN ENHANCE	SYDGEN FOREVER LADY 1255	Adj. WW	825
SYDGEN RITA 2618	SYDGEN LIBERTY GA 8627	Adj. YW	1,398
	FOX RUN RITA 9308	Adj. SC	38.1
TEX PLAYBOOK 5437	BASIN PAYWEIGHT 1682	Adj. IMF	8.11
DEER VALLEY RITA 7921	RITA 1C43 OF 9M26 COMPLETE	Adj. REA	13.1
DEER VALLEY RITA 5633	V A R GENERATION 2100		
	DEER VALLEY RITA 1126		

EPDs current as of 01/22/2021

CED	BW	WW	YW	DMI	SC	DOC	CLAW	ANGLE	HP	CEM	MILK	MW
+15	-0.2	+70	+131	+1.51	+1.26	+31	+0.44	+0.55	+10.7	+18	+31	+69
CW	MARB	REA	FAT	SM	SW	SF	SG	SB	SC			
+49	+1.22	+0.57	-0.001	+70	+80	+86	+79	+164	+283			

4-Star Calving-Ease Study the EPDs and the Individual data. This Enhance son scores well in nearly all areas. Take note of all the top quartile rankings on this individual.
 Top 1% CEM, Top 2% CED, Top 3% SG, Top 3% Doc, Top 3% Marb, Top 10% SB, Top 10% SC, Top 10% SW, Top 10% YW, Top 15% Milk, Top 15% RADG, Top 15% WW, Top 20% SM, Top 20% BW, Top 25% Claw, Top 25% SC

344 EXAR ENHANCE 9750H

Reg. No: +19847164 Tattoo: 9750 DOB: 12/15/2019

SYDGEN EXCEED 3223	SYDGEN GOOGOL	Act. BW	64
SYDGEN ENHANCE	SYDGEN FOREVER LADY 1255	Adj. WW	604
SYDGEN RITA 2618	SYDGEN LIBERTY GA 8627	Adj. YW	1,270
	FOX RUN RITA 9308	Adj. SC	36.0
EXAR DENVER 2002B	EXAR UPSHOT 0562B	Adj. IMF	6.49
RIVERBEND BLACKCAP C730	EXAR ROYAL LASS 1067	Adj. REA	12.1
	B/R NEW DESIGN 036		
	G A R NEW DESIGN 1200		
	G A R PRECISION 2536		

EPDs current as of 01/22/2021

CED	BW	WW	YW	DMI	SC	DOC	CLAW	ANGLE	HP	CEM	MILK	MW
+8	+1.3	+71	+131	+1.17	+1.12	+16	+0.51	+0.48	+10.7	+10	+26	+50
CW	MARB	REA	FAT	SM	SW	SF	SG	SB	SC			
+60	+0.83	+0.95	+0.006	+70	+77	+111	+65	+176	+298			

4-Star Calving-Ease An Enhance son that has an age advantage among this pen of bulls. He is ready to go to work.
 Top 3% SC, Top 4% SB, Top 4% SF, Top 5% RADG, Top 10% SAxH, Top 10% SAxJ, Top 10% SW, Top 10% REA, Top 10% YW, Top 15% SG, Top 15% CWT, Top 15% WW, Top 20% SM, Top 20% Marb

346 EXAR POWER PLAY 0647B

Reg. No: +19645988 Tattoo: 0647B DOB: 1/8/2020

BASIN PAYWEIGHT 1682	BASIN PAYWEIGHT 0065	Act. BW	76
V A R POWER PLAY 7018	21AR O LASS 7017	Adj. WW	832
SANDPOINT BLACKBIRD 8809	CONNELLY ONWARD	Adj. YW	1,443
	RIVERBEND BLACKBIRD 4301	Adj. SC	39.3
V A R GENERATION 2100	CONNELLY CONSENSUS 7229	Adj. IMF	7.16
BOBO RITA 4535	SANDPOINT BLACKBIRD 8809	Adj. REA	15.8
	SUMMITCREST COMPLETE 1P55		
	DRMCTR 111 RITA 6108		

EPDs current as of 01/22/2021

CED	BW	WW	YW	DMI	SC	DOC	CLAW	ANGLE	HP	CEM	MILK	MW
+5	+1.4	+63	+107	+1.00	+0.86	+25	+0.62	+0.47	+13.6	+8	+27	+64
CW	MARB	REA	FAT	SM	SW	SF	SG	SB	SC			
+49	+1.15	+0.64	+0.000	+62	+68	+82	+76	+158	+267			

3-Star Calving-Ease Sired by the Vintage and Rooney herd sire Power Play and out of a maternal sister to EXAR Stud 4658B. Take note of the 7.16% IMF Scan and the 15.8 inch ribeye.
 Top 4% SG, Top 5% Marb, Top 10% PAP, Top 15% SB, Top 15% SC, Top 20% Doc, Top 25% SW, Top 25% HPreg



CONNEALY Dry Valley



CED	BW	VV	YW	DMI	SC	DOC	CLAW	ANGLE	HP	CEM	MILK	MW
+3	+3.3	+57	+106	+1.09	+1.56	+28	+0.40	+0.35	+10.5	+10	+24	+53
CW	MARB	REA	FAT	SM	SW	SF	SG	SB	SC			
+44	+0.74	+0.55	+0.030	+67	+50	+92	+54	+146	+256			

347 EXAR DRY VALLEY 0378B
 Reg. No: 19660289 Tattoo: 0378B DOB: 2/2/2020

Act. BW 84
 Adj. WW 817
 Adj. YW 1,214
 Adj. SC 36.6
 Adj. IMF 5.23
 Adj. REA 14.0

HOOVER NO DOUBT..... MOGCK BULLSEYE
 CONNEALY DRY VALLEY..... MISS BLACKCAP ELLSTON J2
 BECCA OF CONANGA 1617..... SUMMITCREST COMPLETE 1P55
 BRISHA OF CONANGA 746 1237

HOOVER DAM..... SYDGEN C C & 7
 EXAR BLACKCAP 4504..... ERICA OF ELLSTON C124
 EXAR BLACKCAP 2544..... CONNEALY IMPRESSION
 EXAR PRECISION 85025

EPDs current as of 01/22/2021

CED	BW	VV	YW	DMI	SC	DOC	CLAW	ANGLE	HP	CEM	MILK	MW
+6	+2.1	+60	+100	+0.45	+1.11	+25	+0.41	+0.43	+9.8	+15	+19	+67
CW	MARB	REA	FAT	SM	SW	SF	SG	SB	SC			
+47	+0.39	+0.69	+0.022	+57	+53	+96	+40	+136	+233			

3-Star Calving-Ease
 Chosen to lead off this set of Dry Valley sired bulls, Lot 347 excels in feet, Docility and body thickness and power.
 Top 2% CEM, Top 15% Claw, Top 20% SF, Top 20% Angle, Top 20% DMI, Top 20% Doc

348 EXAR DRY VALLEY 0047B
 Reg. No: 19643095 Tattoo: 0047B DOB: 1/4/2020

Act. BW 84
 Adj. WW 740
 Adj. YW 1,226
 Adj. SC 37.4
 Adj. IMF 4.88
 Adj. REA 14.6

HOOVER NO DOUBT..... MOGCK BULLSEYE
 CONNEALY DRY VALLEY..... MISS BLACKCAP ELLSTON J2
 BECCA OF CONANGA 1617..... SUMMITCREST COMPLETE 1P55
 BRISHA OF CONANGA 746 1237

3F EPIC 4631..... VARILEK PRODUCT 2010 04
 EXAR FOREVER LADY 7466..... ZEBU QUEEN 1072
 EXAR FOREVER LADY 2201..... EXAR UPSHOT 0562B
 EXAR FOREVER LADY 966..... EXAR FOREVER LADY 966

EPDs current as of 01/22/2021

CED	BW	VV	YW	DMI	SC	DOC	CLAW	ANGLE	HP	CEM	MILK	MW
-1	+3.1	+63	+100	+0.46	+1.19	+9	+0.62	+0.47	+11.3	+9	+16	+29
CW	MARB	REA	FAT	SM	SW	SF	SG	SB	SC			
+47	+0.36	+0.54	+0.029	+60	+55	+92	+36	+129	+227			

You will like the big tops and thick rear views that these Dry Valley sons have.
 Top 20% DMI, Top 20% PAP, Top 25% SF, Top 25% SC

349 EXAR DRY VALLEY 0080B
 Reg. No: 19660228 Tattoo: 0080B DOB: 1/23/2020

Act. BW 78
 Adj. WW 766
 Adj. YW 1,320
 Adj. SC 38.3
 Adj. IMF 5.09
 Adj. REA 14.0

HOOVER NO DOUBT..... MOGCK BULLSEYE
 CONNEALY DRY VALLEY..... MISS BLACKCAP ELLSTON J2
 BECCA OF CONANGA 1617..... SUMMITCREST COMPLETE 1P55
 BRISHA OF CONANGA 746 1237

EXAR STUD 4658B..... A A R TEN X 7008 S A
 EXAR RITA 7654..... BOBO RITA 1559
 SJH 5050 OF 6108 1061..... G A R NEW DESIGN 5050
 DRMCTR 111 RITA 6108

EPDs current as of 01/22/2021

CED	BW	VV	YW	DMI	SC	DOC	CLAW	ANGLE	HP	CEM	MILK	MW
+5	+1.9	+54	+100	+0.73	+0.91	+27	+0.45	+0.52	+6.9	+8	+26	+65
CW	MARB	REA	FAT	SM	SW	SF	SG	SB	SC			
+41	+0.29	+0.48	-0.015	+43	+52	+83	+36	+119	+197			

3-Star Calving-Ease
 Cowboys will like this set of Dry Valley sons. They are power, thick and generally quite docile.
 Top 10% Doc, Top 20% Fat

350 EXAR DRY VALLEY 0070B
 Reg. No: 19647108 Tattoo: 0070B DOB: 1/11/2020

Act. BW 81
 Adj. WW 812
 Adj. YW 1,402
 Adj. SC 39.4
 Adj. IMF 4.98
 Adj. REA 16.8

HOOVER NO DOUBT..... MOGCK BULLSEYE
 CONNEALY DRY VALLEY..... MISS BLACKCAP ELLSTON J2
 BECCA OF CONANGA 1617..... SUMMITCREST COMPLETE 1P55
 BRISHA OF CONANGA 746 1237

EXAR STUD 4658B..... A A R TEN X 7008 S A
 EXAR QUEEN 7674..... BOBO RITA 1559
 EXAR QUEEN 2009..... EXAR UPSHOT 0562B
 CALLAWAYS QUEEN 1247

EPDs current as of 01/22/2021

CED	BW	VV	YW	DMI	SC	DOC	CLAW	ANGLE	HP	CEM	MILK	MW
+9	+1.6	+62	+109	+0.90	+1.67	+28	+0.45	+0.41	+11.5	+12	+28	+62
CW	MARB	REA	FAT	SM	SW	SF	SG	SB	SC			
+53	+0.94	+0.56	+0.020	+68	+67	+97	+64	+161	+277			

3-Star Calving-Ease
 Many things to mention on this 1,400 pounder at a year of age. Scanned a 16.8 inch ribeye and ranks high for Marb EPD as well.
 Top 1% PAP, Top 10% SC, Top 10% Doc, Top 10% SC, Top 15% SB, Top 15% SF, Top 15% SG, Top 15% Angle, Top 15% CEM, Top 15% Marb, Top 25% SAxH, Top 25% SM, Top 25% SW, Top 25% CWT

351 EXAR DRY VALLEY 0308B
 Reg. No: 19643470 Tattoo: 0308B DOB: 1/3/2020

Act. BW 80
 Adj. WW 683
 Adj. YW 1,360
 Adj. SC 36.1
 Adj. IMF 6.13
 Adj. REA 16.4

HOOVER NO DOUBT..... MOGCK BULLSEYE
 CONNEALY DRY VALLEY..... MISS BLACKCAP ELLSTON J2
 BECCA OF CONANGA 1617..... SUMMITCREST COMPLETE 1P55
 BRISHA OF CONANGA 746 1237

EXAR DENVER 2002B..... EXAR UPSHOT 0562B
 EXAR EVERGREEN 4336..... EXAR ROYAL LASS 1067
 EXAR EVERGREEN 0226..... RITO 6EM3 OF 4L1 EMBLAZON
 EXAR EVERGREEN 8863

EPDs current as of 01/22/2021

CED	BW	VV	YW	DMI	SC	DOC	CLAW	ANGLE	HP	CEM	MILK	MW
+9	-0.2	+57	+108	+1.03	+1.19	+18	+0.54	+0.49	+9.2	+12	+15	+56
CW	MARB	REA	FAT	SM	SW	SF	SG	SB	SC			
+42	+1.00	+0.48	+0.052	+45	+47	+91	+63	+154	+245			

4-Star Calving-Ease
 You will appreciate the +1.0 Marbling EPD and 16.4 square inch ribeye that his Dry Valley son charts.
 Top 10% Marb, Top 15% SG, Top 15% CEM, Top 15% PAP, Top 20% SAxH, Top 20% SB, Top 20% BW, Top 25% SF, Top 25% SC

352 EXAR DRY VALLEY 0389B
 Reg. No: 19669347 Tattoo: 0389B DOB: 2/4/2020

Act. BW 90
 Adj. WW 787
 Adj. YW 1,360
 Adj. SC 37.3
 Adj. IMF 6.13
 Adj. REA 14.7

HOOVER NO DOUBT..... MOGCK BULLSEYE
 CONNEALY DRY VALLEY..... MISS BLACKCAP ELLSTON J2
 BECCA OF CONANGA 1617..... SUMMITCREST COMPLETE 1P55
 BRISHA OF CONANGA 746 1237

K C F BENNETT ABSOLUTE..... S A V FINAL ANSWER 0035
 EXAR EVERGREEN 6361..... THOMAS MISS LUCY 5152
 EXAR EVERGREEN 3016..... CONNEALY CONSENSUS 7229
 EXAR EVERGREEN 83200..... EXAR EVERGREEN 83200

EPDs current as of 01/22/2021

CED	BW	VV	YW	DMI	SC	DOC	CLAW	ANGLE	HP	CEM	MILK	MW
+9	+2.2	+69	+122	+0.87	+1.10	+14	+0.52	+0.51	+6.9	+10	+18	+71
CW	MARB	REA	FAT	SM	SW	SF	SG	SB	SC			
+49	+0.85	+0.79	+0.008	+44	+60	+93	+64	+157	+248			

They grow fast and are thick ended! The Dry Valley sons are the cowboys kind!
 Top 15% SAxH, Top 15% SB, Top 15% SG, Top 15% WW, Top 20% SAxJ, Top 20% Marb, Top 20% REA, Top 20% YW, Top 25% SF, Top 25% PAP

353 EXAR DRY VALLEY 0342B

Reg. No: 19644138 Tattoo: 0342B DOB: 1/15/2020

HOOVER NO DOUBT.....	MOGCK BULLSEYE	Act. BW	78
CONNEALY DRY VALLEY	MISS BLACKCAP ELLSTON J2	Adj. WW	762
BECCA OF CONANGA 1617.....	SUMMITCREST COMPLETE 1P55	Adj. YW	1,180
	BRISHA OF CONANGA 746 1237	Adj. SC	38.0
BALDRIDGE WAYLON W34.....	GAR-EGL PROTEGE	Adj. IMF	5.12
EXAR BLACKCAP 4554	BALDRIDGE BLACKCAP T163	Adj. REA	13.4
EXAR BLACKCAP 9836.....	GARDENS PRIME STAR		
	THREE TREES BLACKCAP 5554		

EPDs current as of 01/22/2021

CED	BW	WW	YW	DMI	SC	DOC	CLAW	ANGLE	HP	CEM	MILK	MW
+11	-0.5	+43	+76	+0.38	+0.96	+23	+0.50	+0.38	+8.2	+9	+23	-1
CW	MARB	REA	FAT	SM	SW	SF	SG	SB	SC			
+24	+0.83	+0.35	+0.023	+69	+49	+64	+56	+120	+225			

4-Star Calving-Ease

A Calving-ease Dry Valley Son that is out of a Baldrige Waylon Daughter that makes the right kind. Top 10% Angle, Top 15% BW, Top 15% CED, Top 15% DMI, Top 20% Marb, Top 25% SG, Top 25% SM, Top 25% Doc

355 EXAR ROLEX 0050B

Reg. No: 19630983 Tattoo: 0050B DOB: 1/5/2020

BALDRIDGE COLONEL C251.....	BALDRIDGE XPAND X743	Act. BW	80
EXAR ROLEX 8709B	BALDRIDGE ISABEL Y69	Adj. WW	854
EXAR ROYAL LASS 1067.....	EXAR 263C	Adj. YW	1,512
	BR ROYAL LASS 19-132	Adj. SC	38.7
QUAKER HILL RAMPAGE 0A36.....	MCC DAYBREAK	Adj. IMF	4.72
EXAR JOY 7695	QHF BLACKCAP 6E2 OF4V16 4355	Adj. REA	17.9
EXAR JOY 22693.....	EXAR UPSHOT 0562B		
	BASIN JOY 566T		

EPDs current as of 01/22/2021

CED	BW	WW	YW	DMI	SC	DOC	CLAW	ANGLE	HP	CEM	MILK	MW
+9	+1.7	+71	+123	+0.76	+0.78	+6	+0.43	+0.48	+11.8	+16	+28	+61
CW	MARB	REA	FAT	SM	SW	SF	SG	SB	SC			
+52	+0.49	+1.00	-0.008	+68	+78	+92	+52	+144	+255			

3-Star Calving-Ease

When you consider all the realms of beef cattle production it must be noted when a moderate birth weight calf comes into the world one January and by the next January he weighs 1,512 lbs. and scans nearly an 18 inch ribeye! All things considered, that is impressive. Top 1% CEM, Top 5% REA, Top 10% SW, Top 15% WW, Top 15% YW, Top 20% SxJ, Top 20% SC, Top 20% Claw, Top 25% SxH, Top 25% SF, Top 25% SM, Top 25% CWT, Top 25% Fat, Top 25% RADG

357 EXAR ROLEX 0316B

Reg. No: 19643485 Tattoo: 0316B DOB: 1/6/2020

BALDRIDGE COLONEL C251.....	BALDRIDGE XPAND X743	Act. BW	80
EXAR ROLEX 8709B	BALDRIDGE ISABEL Y69	Adj. WW	743
EXAR ROYAL LASS 1067.....	EXAR 263C	Adj. YW	1,367
	BR ROYAL LASS 19-132	Adj. SC	38.3
3F EPIC 4631.....	VARILEK PRODUCT 2010 04	Adj. IMF	6.84
EXAR BLACKCAP 8420	ZEBU QUEEN 1072	Adj. REA	15.2
EXAR BLACKCAP 5593.....	EXAR EZX 3772B		
	EXAR PRECISION 4362		

EPDs current as of 01/22/2021

CED	BW	WW	YW	DMI	SC	DOC	CLAW	ANGLE	HP	CEM	MILK	MW
+5	+1.2	+73	+132	+1.37	+0.95	+16	+0.46	+0.45	+11.2	+12	+35	+69
CW	MARB	REA	FAT	SM	SW	SF	SG	SB	SC			
+60	+1.00	+0.45	+0.051	+67	+86	+105	+63	+168	+285			

3-Star Calving-Ease

A powerful Rolex son that has a +1.0 Marb EPD and a +132 YW EPD one sure should take a look at this one. Top 3% SW, Top 4% Milk, Top 5% SC, Top 10% SB, Top 10% SF, Top 10% Marb, Top 10% WW, Top 10% YW, Top 15% SG, Top 15% CEM, Top 15% CWT, Top 20% RADG

359 EXAR ROLEX 0141B

Reg. No: 19662462 Tattoo: 0141B DOB: 1/24/2020

BALDRIDGE COLONEL C251.....	BALDRIDGE XPAND X743	Act. BW	95
EXAR ROLEX 8709B	BALDRIDGE ISABEL Y69	Adj. WW	808
EXAR ROYAL LASS 1067.....	EXAR 263C	Adj. YW	1,395
	BR ROYAL LASS 19-132	Adj. SC	37.0
EXAR EZX 3772B.....	A A R TEN X 7008 S A	Adj. IMF	5.33
EXAR Q38 6437	BASIN JOY 6278	Adj. REA	14.4
EXAR Q38 2503.....	EXAR UPSHOT 0562B		
	EXAR Q38 011		

EPDs current as of 01/22/2021

CED	BW	WW	YW	DMI	SC	DOC	CLAW	ANGLE	HP	CEM	MILK	MW
+2	+3.7	+74	+132	+1.45	+0.59	+25	+0.42	+0.39	+12.3	+12	+26	+80
CW	MARB	REA	FAT	SM	SW	SF	SG	SB	SC			
+60	+1.06	+0.46	+0.052	+71	+69	+105	+66	+171	+293			

Powerful Rolex son that offers added growth and excels in SB genetics.

Top 3% SC, Top 10% SB, Top 10% SF, Top 10% SG, Top 10% Angle, Top 10% Marb, Top 10% WW, Top 10% YW, Top 15% CEM, Top 15% CWT, Top 20% SM, Top 20% SW, Top 20% Claw, Top 20% Doc, Top 25% RADG

354 EXAR ROLEX 0659B

Reg. No: +19642371 Tattoo: 0659B DOB: 1/11/2020

BALDRIDGE COLONEL C251.....	BALDRIDGE XPAND X743	Act. BW	75
EXAR ROLEX 8709B	BALDRIDGE ISABEL Y69	Adj. WW	757
EXAR ROYAL LASS 1067.....	EXAR 263C	Adj. YW	1,418
	BR ROYAL LASS 19-132	Adj. SC	39.4
V A R DISCOVERY 2240.....	A A R TEN X 7008 S A	Adj. IMF	5.73
EXAR LUCY 0726	DEER VALLEY RITA 0308	Adj. REA	16.3
BASIN LUCY 3829.....	C A FUTURE DIRECTION 5321		
	BASIN LUCY 178E		

EPDs current as of 01/22/2021

CED	BW	WW	YW	DMI	SC	DOC	CLAW	ANGLE	HP	CEM	MILK	MW
+11	+1.9	+59	+109	+0.97	+1.56	+14	+0.45	+0.51	+14.8	+12	+24	+76
CW	MARB	REA	FAT	SM	SW	SF	SG	SB	SC			
+37	+0.96	+0.60	+0.001	+57	+55	+73	+67	+140	+239			

3-Star Calving-Ease

Chosen to lead off this powerful set of Rolex sons. Wow! He scanned a 16.3 Inch Ribeye and pounded down the scales at 1418 at a year of age. Top 10% SG, Top 10% SC, Top 15% CED, Top 15% CEM, Top 15% HPreg, Top 15% Marb

356 EXAR ROLEX 0014B

Reg. No: 19630930 Tattoo: 0014B DOB: 1/2/2020

BALDRIDGE COLONEL C251.....	BALDRIDGE XPAND X743	Act. BW	69
EXAR ROLEX 8709B	BALDRIDGE ISABEL Y69	Adj. WW	736
EXAR ROYAL LASS 1067.....	EXAR 263C	Adj. YW	1,402
	BR ROYAL LASS 19-132	Adj. SC	36.6
BASIN ADVANCE 5016.....	BASIN ADVANCE 3134	Adj. IMF	6.33
EXAR PERFECTION 8565	BASIN JOY 2006	Adj. REA	15.0
EXAR PERFECTION 1026.....	SITZ INVESTMENT 660Z		
	EXAR PERFECTION 0607		

EPDs current as of 01/22/2021

CED	BW	WW	YW	DMI	SC	DOC	CLAW	ANGLE	HP	CEM	MILK	MW
+9	+1.3	+66	+122	+1.38	+0.23	+11	+0.29	+0.31	+5.2	+14	+34	+76
CW	MARB	REA	FAT	SM	SW	SF	SG	SB	SC			
+44	+0.88	+0.69	+0.032	+52	+76	+79	+62	+141	+235			

4-Star Calving-Ease

Combines top 1% Claw and Angle Foot EPDs with added YW and Milk. Top 1% Angle, Top 1% Claw, Top 5% CEM, Top 5% Milk, Top 10% SW, Top 15% SG, Top 20% Marb, Top 20% YW, Top 25% WW

358 EXAR ROLEX 0655B

Reg. No: +19629853 Tattoo: 0655B DOB: 1/9/2020

BALDRIDGE COLONEL C251.....	BALDRIDGE XPAND X743	Act. BW	76
EXAR ROLEX 8709B	BALDRIDGE ISABEL Y69	Adj. WW	749
EXAR ROYAL LASS 1067.....	EXAR 263C	Adj. YW	1,317
	BR ROYAL LASS 19-132	Adj. SC	34.3
RITO 9Q20 OF RITA 5F56 GHM.....	GARDENS HIGHMARK	Adj. IMF	8.57
AH 6108 RITA Q15X1	RITA 5F56 OF 1198 FD	Adj. REA	14.2
DRMCTR 111 RITA 6108.....	RITO 111 OF 2536 RITO 616		
	DRMCTR 2908S DESIGN 2802		

EPDs current as of 01/22/2021

CED	BW	WW	YW	DMI	SC	DOC	CLAW	ANGLE	HP	CEM	MILK	MW
+9	+1.1	+65	+125	+1.06	-0.13	+20	+0.45	+0.39	+10.2	+13	+34	+62
CW	MARB	REA	FAT	SM	SW	SF	SG	SB	SC			
+38	+0.87	+0.34	+0.025	+65	+76	+78	+58	+136	+241			

4-Star Calving-Ease

The Power is in the Blood! The Q15X1 donor has three sons in this auction that scanned 8.57, 9.00 and 9.51 for %IMF. That is data that goes to the bottom line towards true predictability. Top 5% Milk, Top 10% SW, Top 10% Angle, Top 10% CEM, Top 10% RADG, Top 15% YW, Top 20% Marb, Top 25% SG, Top 25% WW

360 EXAR ROLEX 0031B

Reg. No: 19630957 Tattoo: 0031B DOB: 1/2/2020

BALDRIDGE COLONEL C251.....	BALDRIDGE XPAND X743	Act. BW	88
EXAR ROLEX 8709B	BALDRIDGE ISABEL Y69	Adj. WW	841
EXAR ROYAL LASS 1067.....	EXAR 263C	Adj. YW	1,452
	BR ROYAL LASS 19-132	Adj. SC	38.1
A & B SPOTLITE 6128.....	A & B SPOTLITE 3065	Adj. IMF	5.58
EXAR PRINCESS 8087	A & B CAMILLA 4335	Adj. REA	14.7
EXAR PRINCESS 6560.....	EXAR RESISTOL 3710B		
	EXAR PRINCESS 3339		

EPDs current as of 01/22/2021

CED	BW	WW	YW	DMI	SC	DOC	CLAW	ANGLE	HP	CEM	MILK	MW
+2	+3.6	+78	+146	+1.78	+1.32	+14	+0.40	+0.49	+9.5	+10	+31	+114
CW	MARB	REA	FAT	SM	SW	SF	SG	SB	SC			
+61	+0.86	+0.80	+0.023	+44	+74	+104	+63	+167	+261			

Stud this Rolex son that would be an excellent choice to use on your cowherd. He offers pounds of production and SB value along wit Feet and Maternal Milk advantages.

Top 2% YW, Top 4% WW, Top 5% RADG, Top 10% SB, Top 10% SF, Top 10% CWT, Top 10% PAP, Top 15% SG, Top 15% SW, Top 15% Claw, Top 15% Milk, Top 20% SC, Top 20% Marb, Top 20% REA, Top 20% SC

EXAR Rolex 8709B



CED	BW	WW	YW	DMI	SC	DOC	CLAW	ANGLE	HP	CEM	MILK	MW
+7	+1.7	+69	+133	+1.38	+0.69	+19	+0.39	+0.39	+11.2	+13	+32	+90
CW	MARB	REA	FAT	SM	SW	SF	SG	SB	SC			
+55	+0.69	+0.81	+0.011	+59	+73	+105	+57	+162	+269			

361 EXAR ROLEX 0623B
 Reg. No: +19629802 Tattoo: 0623B DOB: 1/3/2020

Act. BW 86
Adj. WW 760
Adj. YW 1,315
Adj. SC 36.6
Adj. IMF 5.12
Adj. REA 16.5

BALDRIDGE COLONEL C251..... BALDRIDGE XPAND X743
 BALDRIDGE ISABEL Y69
 EXAR ROYAL LASS 1067..... BR ROYAL LASS 19-132

V A R DISCOVERY 2240..... A A R TEN X 7008 S A
 DEER VALLEY RITA 0308
 BASIN LUCY 3829..... C A FUTURE DIRECTION 5321
 BASIN LUCY 178E

EPDs current as of 01/22/2021

CED	BW	WW	YW	DMI	SC	DOC	CLAW	ANGLE	HP	CEM	MILK	MW
+6	+3.2	+82	+146	+1.05	+1.15	+12	+0.42	+0.54	+8.6	+13	+19	+119
CW	MARB	REA	FAT	SM	SW	SF	SG	SB	SC			
+62	+0.33	+0.97	-0.013	+39	+67	+115	+44	+159	+245			

This full brother to the lead-off bull in this pen, Lot 361, is a thick and powerful brute that scanned a 16.5 inch ribeye and shows a +146 YW EPD.
 Top 1% RADG, Top 2% WW, Top 2% YW, Top 3% SF, Top 10% SAxJ, Top 10% CEM, Top 10% CWT, Top 10% REA, Top 15% SB, Top 20% SAxH, Top 20% Claw, Top 20% Fat, Top 25% SW

363 EXAR ROLEX 0071B
 Reg. No: 19660221 Tattoo: 0071B DOB: 1/13/2020

Act. BW 84
Adj. WW 795
Adj. YW 1,413
Adj. SC 37.0
Adj. IMF 4.24
Adj. REA 15.6

BALDRIDGE COLONEL C251..... BALDRIDGE XPAND X743
 BALDRIDGE ISABEL Y69
 EXAR ROYAL LASS 1067..... BR ROYAL LASS 19-132

QUAKER HILL RAMPAGE 0A36..... MCC DAYBREAK
 QHF BLACKCAP 6E2 OF4V16 4355
 EXAR VIOLET 5410..... EXAR EZX 3772B
 TLC VIOLET 2106

EPDs current as of 01/22/2021

CED	BW	WW	YW	DMI	SC	DOC	CLAW	ANGLE	HP	CEM	MILK	MW
+3	+3.1	+70	+120	+1.00	+0.76	+14	+0.51	+0.41	+11.1	+11	+26	+80
CW	MARB	REA	FAT	SM	SW	SF	SG	SB	SC			
+49	+0.45	+0.85	+0.015	+56	+68	+89	+46	+135	+231			

Over 1,400 lbs at a year and scanned a 15.6 inch ribeye.
 Top 15% Angle, Top 15% REA, Top 15% WW, Top 20% YW, Top 25% SW, Top 25% CEM

365 EXAR ROLEX 0651B
 Reg. No: +19629845 Tattoo: 0651B DOB: 1/5/2020

Act. BW 65
Adj. WW 668
Adj. YW 1,190
Adj. SC 35.2
Adj. IMF 5.76
Adj. REA 14.2

BALDRIDGE COLONEL C251..... BALDRIDGE XPAND X743
 BALDRIDGE ISABEL Y69
 EXAR ROYAL LASS 1067..... BR ROYAL LASS 19-132

3F EPIC 4631..... VARILEK PRODUCT 2010 04
 ZEBU QUEEN 1072
 EXAR RITA 3717..... EXAR UPSHOT 0562B
 EXAR RITA 4250

EPDs current as of 01/22/2021

CED	BW	WW	YW	DMI	SC	DOC	CLAW	ANGLE	HP	CEM	MILK	MW
+5	+2.1	+75	+130	+1.29	+0.88	+16	+0.51	+0.56	+9.5	+12	+26	+66
CW	MARB	REA	FAT	SM	SW	SF	SG	SB	SC			
+54	+0.72	+0.69	+0.029	+61	+79	+100	+55	+155	+262			

3-Star Calving-Ease
 A maternal brother to EXAR Vanguard 0614B that lead off the Cattlemen's Congress pen of 5 bulls for Express and lot 1 in this sale.
 Top 10% SW, Top 10% WW, Top 10% YW, Top 15% SC, Top 15% SF, Top 15% CEM, Top 20% SB, Top 20% CWT, Top 25% RADG

362 EXAR ROLEX 0183B
 Reg. No: 19670333 Tattoo: 0183B DOB: 2/1/2020

Act. BW 82
Adj. WW 776
Adj. YW 1,403
Adj. SC 36.1
Adj. IMF 5.62
Adj. REA 15.5

BALDRIDGE COLONEL C251..... BALDRIDGE XPAND X743
 BALDRIDGE ISABEL Y69
 EXAR ROYAL LASS 1067..... BR ROYAL LASS 19-132

EXAR PROPHEC 5732B..... G A R PROPHET
 BOBO RITA 1559
 EXAR RITA 3145..... PLATTEMERE WEIGH UP K360
 DEER VALLEY RITA 1178

EPDs current as of 01/22/2021

CED	BW	WW	YW	DMI	SC	DOC	CLAW	ANGLE	HP	CEM	MILK	MW
-1	+4.2	+72	+128	+1.15	+0.54	+19	+0.48	+0.41	+11.9	+13	+30	+66
CW	MARB	REA	FAT	SM	SW	SF	SG	SB	SC			
+53	+0.49	+0.65	+0.058	+68	+71	+95	+42	+136	+244			

Rolex is a maternal brother to EXAR Denver 2002B and you will like the depth of rib and power these calves possess.
 Top 10% CEM, Top 10% WW, Top 10% YW, Top 15% Angle, Top 20% SF, Top 20% SW, Top 20% Milk, Top 20% PAP, Top 25% SM, Top 25% CWT

364 EXAR ROLEX 0045B
 Reg. No: 19630975 Tattoo: 0045B DOB: 1/4/2020

Act. BW 77
Adj. WW 761
Adj. YW 1,387
Adj. SC 35.7
Adj. IMF 7.25
Adj. REA 17.1

BALDRIDGE COLONEL C251..... BALDRIDGE XPAND X743
 BALDRIDGE ISABEL Y69
 EXAR ROYAL LASS 1067..... BR ROYAL LASS 19-132

EXAR SPREAD 5767B..... RITO 9Q20 OF RITA 5F56 GHM
 BOBO RITA 1559
 EXAR BLACKCAP 8137..... S A V BISMARCK 5682
 EXAR BLACKCAP 6053..... PF BLACKCAP 7533 OF EXAR

EPDs current as of 01/22/2021

CED	BW	WW	YW	DMI	SC	DOC	CLAW	ANGLE	HP	CEM	MILK	MW
+2	+2.8	+69	+126	+0.99	+0.72	+10	+0.46	+0.38	+13.1	+12	+24	+62
CW	MARB	REA	FAT	SM	SW	SF	SG	SB	SC			
+40	+0.61	+0.96	-0.024	+69	+66	+85	+58	+142	+253			

Check this out, one of the most impressive scans in this offering at 7.25% IMF and 17.1 square inches!
 Top 10% Angle, Top 10% Fat, Top 10% RADG, Top 10% REA, Top 15% CEM, Top 15% WW, Top 15% YW, Top 20% SAxJ, Top 25% SAxH, Top 25% SC, Top 25% SG, Top 25% SM

366 EXAR STALLION 0670B
 Reg. No: +19642379 Tattoo: 0670B DOB: 1/14/2020

Act. BW 77
Adj. WW 713
Adj. YW 1,388
Adj. SC 35.5
Adj. IMF 6.35
Adj. REA 15.3

EXAR STUD 4658B..... A A R TEN X 7008 S A
 BOBO RITA 1559
 EXAR STALLION 7986..... CONNEALY IMPRESSION
 EXAR BLACKCAP 3385..... EXAR BLACKCAP 5509

SILVEIRAS CONVERSION 8064..... BT CROSSOVER 758N
 EXG SARAS DREAM S609 R3
 H P C A PREDESTINED 110..... G A R PREDESTINED
 G A R OBJECTIVE T478

EPDs current as of 01/22/2021

CED	BW	WW	YW	DMI	SC	DOC	CLAW	ANGLE	HP	CEM	MILK	MW
+11	+1.5	+73	+134	+1.70	+0.69	-3	+0.55	+0.46	+8.7	+13	+28	+97
CW	MARB	REA	FAT	SM	SW	SF	SG	SB	SC			
+49	+0.89	+0.86	-0.044	+37	+75	+80	+71	+151	+233			

4-Star Calving-Ease
 With a +11 CED and +134 YW EPD this Stallion son certainly deserves your attention.
 Top 3% Fat, Top 10% SG, Top 10% CEM, Top 10% WW, Top 10% YW, Top 15% SAxJ, Top 15% SW, Top 15% CED, Top 15% REA, Top 20% SB, Top 20% Marb, Top 20% RADG



EXAR Slingshot 8519B

CED	BW	WW	YW	DMI	SC	DOC	CLAW	ANGLE	HP	CEM	MILK	MW
+4	+3.0	+68	+133	+0.84	+1.47	+20	+0.49	+0.45	+9.0	+7	+25	+108
CW	MARB	REA	FAT	SM	SW	SF	SG	SB	SC			
+47	+0.46	+0.69	-0.044	+36	+58	+92	+49	+141	+219			

367 EXAR SLINGSHOT 0101B Reg. No: 19641453 Tattoo: 0101B DOB: 1/1/2020

HA COWBOY UP 5405..... HA OUTSIDE 3008
 EXAR SLINGSHOT 8519B HA BLACKCAP LADY 1602
 EXAR 263C
 EXAR DIXIE ERICA 6121..... J&J DIXIE ERICA 520

K C F BENNETT ABSOLUTE..... S A V FINAL ANSWER 0035
 EXAR PATRICIA 6578 THOMAS MISS LUCY 5152
 EXAR PATRICIA 2710..... CONNEALY CONSENSUS 7229
 THOMAS PATRICIA 8346

EPDs current as of 01/22/2021

CED	BW	WW	YW	DMI	SC	DOC	CLAW	ANGLE	HP	CEM	MILK	MW
+5	+2.5	+59	+106	+0.55	+0.90	+10	+0.45	+0.44	+11.4	+7	+21	+57
CW	MARB	REA	FAT	SM	SW	SF	SG	SB	SC			
+32	+0.81	+0.85	-0.034	+55	+53	+71	+66	+137	+233			

368 EXAR SLINGSHOT 0344B Reg. No: 19644142 Tattoo: 0344B DOB: 1/18/2020

HA COWBOY UP 5405..... HA OUTSIDE 3008
 EXAR SLINGSHOT 8519B HA BLACKCAP LADY 1602
 EXAR 263C
 EXAR DIXIE ERICA 6121..... J&J DIXIE ERICA 520

EXAR ENERGIZER 4703B..... EXAR DENVER 2002B
 EXAR RITA 6092 BASIN LUCY W213
 EXAR RITA 48411..... RITO 9013 OF RITA 5F56 GHM
 RITA 7M89 OF RITA 5FH8 PRED

EPDs current as of 01/22/2021

CED	BW	WW	YW	DMI	SC	DOC	CLAW	ANGLE	HP	CEM	MILK	MW
+10	+2.3	+65	+120	+0.58	+1.35	+27	+0.57	+0.44	+11.9	+10	+27	+97
CW	MARB	REA	FAT	SM	SW	SF	SG	SB	SC			
+50	+1.03	+0.54	+0.035	+49	+61	+95	+67	+162	+259			

3-Star Calving-Ease
 Selected to lead off this impressive set of Slingshot sons, Lot 367 scanned a 17.1 inch ribeye. He is thick and powerful and the right kind.
 Top 5% Fat, Top 10% SG, Top 15% REA, Top 25% Angle, Top 25% DMI, Top 25% Marb, Top 25% PAP

3-Star Calving-Ease
 With a +1.03 Marb EPD and a top 10% SBeef this Sling shot son also scanned a 15.1 inch ribeye.
 Top 10% SB, Top 10% SG, Top 10% Doc, Top 10% Marb, Top 15% PAP, Top 15% RADG, Top 20% SC, Top 20% SF, Top 20% CED, Top 20% SC, Top 20% YW, Top 25% Angle, Top 25% DMI, Top 25% WW

369 EXAR SLINGSHOT 0149B Reg. No: 19662476 Tattoo: 0149B DOB: 1/30/2020

HA COWBOY UP 5405..... HA OUTSIDE 3008
 EXAR SLINGSHOT 8519B HA BLACKCAP LADY 1602
 EXAR 263C
 EXAR DIXIE ERICA 6121..... J&J DIXIE ERICA 520

EXAR UPSHOT 0562B..... SITZ UPWARD 307R
 CRAZY K RITA 3305 EXAR BARBARA T020
 CRAZY K RITA 1104..... CONNEALY CONSENSUS 7229
 BO BO RITA 9138

EPDs current as of 01/22/2021

CED	BW	WW	YW	DMI	SC	DOC	CLAW	ANGLE	HP	CEM	MILK	MW
+6	+1.9	+57	+110	+0.88	+1.02	+7	+0.46	+0.45	+6.1	+9	+30	+70
CW	MARB	REA	FAT	SM	SW	SF	SG	SB	SC			
+43	+0.74	+0.58	-0.001	+35	+59	+85	+57	+142	+219			

370 EXAR SLINGSHOT 0129B Reg. No: 19641494 Tattoo: 0129B DOB: 1/12/2020

HA COWBOY UP 5405..... HA OUTSIDE 3008
 EXAR SLINGSHOT 8519B HA BLACKCAP LADY 1602
 EXAR 263C
 EXAR DIXIE ERICA 6121..... J&J DIXIE ERICA 520

EXAR UPSHOT 0562B..... SITZ UPWARD 307R
 EXAR ROYAL LASS 4639 EXAR BARBARA T020
 EXAR ROYAL LASS 1067..... EXAR 263C
 BR ROYAL LASS 19-132

EPDs current as of 01/22/2021

CED	BW	WW	YW	DMI	SC	DOC	CLAW	ANGLE	HP	CEM	MILK	MW
+6	+1.8	+61	+117	+0.97	+0.16	+5	+0.61	+0.37	+11.8	+10	+29	+61
CW	MARB	REA	FAT	SM	SW	SF	SG	SB	SC			
+43	+0.67	+0.73	+0.007	+53	+64	+84	+55	+139	+233			

3-Star Calving-Ease
 EXAR Slingshot 8519B, the sire of this pen of bulls is the Wilmoth and Express Ranches selection of the 2019 Spring Bull sale to carry on the power of Cowboy Up.
 Top 20% Milk, Top 20% RADG, Top 25% SG

3-Star Calving-Ease
 A Maternal brother to EXAR Fundamental 9186B who is the total performance pedigreed bull that is setting the standard in the show industry as he was selected a the 2020 North American Grand Champion bull in Louisville, KY.
 Top 1% PAP, Top 10% Angle, Top 15% RADG, Top 25% Milk, Top 25% REA, Top 25% YW

371 EXAR SLINGSHOT 0022 Reg. No: 19799959 Tattoo: 0022 DOB: 2/1/2020

HA COWBOY UP 5405..... HA OUTSIDE 3008
 EXAR SLINGSHOT 8519B HA BLACKCAP LADY 1602
 EXAR 263C
 EXAR DIXIE ERICA 6121..... J&J DIXIE ERICA 520

PVF INSIGHT 0129..... S A V BRILLIANCE 8077
 C&C WINNIE 6006 PVF MISSIE 790
 RAC WINNIE 7456..... BR MIDLAND
 WK WINNIE 7305

EPDs current as of 01/22/2021

CED	BW	WW	YW	DMI	SC	DOC	CLAW	ANGLE	HP	CEM	MILK	MW
+6	+1.3	+62	+117	+0.76	+1.39	+23	+0.57	+0.41	+8.0	+12	+31	+97
CW	MARB	REA	FAT	SM	SW	SF	SG	SB	SC			
+47	+0.19	+0.48	-0.004	+36	+65	+89	+30	+120	+192			

372 EXAR SLINGSHOT 0375B Reg. No: 19660284 Tattoo: 0375B DOB: 2/1/2020

HA COWBOY UP 5405..... HA OUTSIDE 3008
 EXAR SLINGSHOT 8519B HA BLACKCAP LADY 1602
 EXAR 263C
 EXAR DIXIE ERICA 6121..... J&J DIXIE ERICA 520

QUAKER HILL RAMPAGE 0A36..... MCC DAYBREAK
 EXAR JILT 6193 OHF BLACKCAP 6E2 OF4V1 6 4355
 EXAR JILT 4955..... CONNEALY CONSENSUS 7229
 EXAR JILT 4050

EPDs current as of 01/22/2021

CED	BW	WW	YW	DMI	SC	DOC	CLAW	ANGLE	HP	CEM	MILK	MW
+7	+0.4	+61	+109	+0.62	+1.02	+7	+0.51	+0.44	+10.2	+10	+25	+59
CW	MARB	REA	FAT	SM	SW	SF	SG	SB	SC			
+37	+0.53	+0.60	-0.046	+52	+65	+76	+51	+127	+217			

3-Star Calving-Ease
 Check out the profile and length that this Slingshot x Insight son has to offer.
 Top 10% RADG, Top 15% Angle, Top 15% CEM, Top 15% Milk, Top 15% SC, Top 20% PAP, Top 25% Doc, Top 25% YW

3-Star Calving-Ease
 You will appreciate the style and balance that his Slingshot son has to offer.
 Top 2% Fat, Top 25% Angle

373 EXAR SLINGSHOT 0381B

Reg. No: 19660295 Tattoo: 0381B DOB: 2/3/2020

HA COWBOY UP 5405.....	HA OUTSIDE 3008	Act. BW	68
EXAR SLINGSHOT 8519B	HA BLACKCAP LADY 1602	Adj. WW	695
EXAR DIXIE ERICA 6121.....	EXAR 263C	Adj. YW	1,289
	J&J DIXIE ERICA 520	Adj. SC	37.3
QUAKER HILL RAMPAGE 0A36.....	MCC DAYBREAK	Adj. IMF	5.30
EXAR RITA 6514	QHF BLACKCAP 6E2 OF4V16 4355	Adj. REA	14.9
EXAR RITA 2221.....	EXAR UNDENIABLE 8602		
	EXAR RITA 9214		

EPDs current as of 01/22/2021

CED	BW	WW	YW	DMI	SC	DOC	CLAW	ANGLE	HP	CEM	MILK	MW
+12	-0.5	+63	+126	+0.75	+0.99	+10	+0.46	+0.47	+13.2	+10	+23	+76
CW	MARB	REA	FAT	SM	SW	SF	SG	SB	SC			
+42	+0.27	+1.12	-0.073	+55	+61	+88	+48	+136	+231			

4-Star Calving-Ease Offering elite Calving-ease figures along with a +1.12 REA EPD that ranks him in the top 2% of the breed.

Top 1% Fat, Top 1% RADG, Top 2% REA, Top 10% CED, Top 15% BW, Top 15% YW, Top 20% SAxH, Top 20% SAxJ, Top 25% HPreg

374 EXAR SLINGSHOT 0107B

Reg. No: 19641462 Tattoo: 0107B DOB: 1/4/2020

HA COWBOY UP 5405.....	HA OUTSIDE 3008	Act. BW	77
EXAR SLINGSHOT 8519B	HA BLACKCAP LADY 1602	Adj. WW	800
EXAR DIXIE ERICA 6121.....	EXAR 263C	Adj. YW	1,454
	J&J DIXIE ERICA 520	Adj. SC	38.2
EXAR RESISTOL 3710B.....	A A R TEN X 7008 S A	Adj. IMF	5.36
EXAR RITA 5453X	SITZ HENRIETTA PRIDE 643T	Adj. REA	16.1
EXAR RITA 2022.....	EXAR UPSHOT 0562B		
	EXAR RITA 2845		

EPDs current as of 01/22/2021

CED	BW	WW	YW	DMI	SC	DOC	CLAW	ANGLE	HP	CEM	MILK	MW
+14	-0.7	+57	+106	+0.38	+0.62	+14	+0.59	+0.46	+8.8	+12	+22	+61
CW	MARB	REA	FAT	SM	SW	SF	SG	SB	SC			
+42	+0.71	+0.82	-0.006	+45	+57	+94	+59	+153	+243			

4-Star Calving-Ease With a 1,454 lb. Yearling weight and a 16.1 inch ribeye this Slingshot son offers Calving-ease and performance.

Top 4% CED, Top 15% BW, Top 15% CEM, Top 15% DMI, Top 15% REA, Top 20% SAxH, Top 20% SB, Top 20% SF, Top 20% SG, Top 25% SAxJ, Top 25% PAP, Top 25% RADG

375 EXAR SLINGSHOT 0099B

Reg. No: 19660248 Tattoo: 0099B DOB: 1/30/2020

HA COWBOY UP 5405.....	HA OUTSIDE 3008	Act. BW	88
EXAR SLINGSHOT 8519B	HA BLACKCAP LADY 1602	Adj. WW	824
EXAR DIXIE ERICA 6121.....	EXAR 263C	Adj. YW	1,379
	J&J DIXIE ERICA 520	Adj. SC	38.7
QUAKER HILL RAMPAGE 0A36.....	MCC DAYBREAK	Adj. IMF	4.93
WILKS LADY 6062	QHF BLACKCAP 6E2 OF4V16 4355	Adj. REA	14.1
BOYD LADY 2051.....	CONNELLY CONSENSUS 7229		
	EXAR LADY 84152		

EPDs current as of 01/22/2021

CED	BW	WW	YW	DMI	SC	DOC	CLAW	ANGLE	HP	CEM	MILK	MW
+5	+1.9	+75	+139	+0.97	+2.26	+10	+0.43	+0.41	+8.1	+6	+24	+101
CW	MARB	REA	FAT	SM	SW	SF	SG	SB	SC			
+49	+0.50	+1.02	-0.042	+43	+70	+90	+55	+145	+231			

+1.02 for REA EPD and +139 YW EPD combination that also excels in scrotal and weaning performance.

Top 1% RADG, Top 1% SC, Top 3% Fat, Top 4% REA, Top 4% YW, Top 10% WW, Top 15% SAxJ, Top 15% Angle, Top 20% SW, Top 20% Claw

376 EXAR SLINGSHOT 0144B

Reg. No: 19662467 Tattoo: 0144B DOB: 1/28/2020

HA COWBOY UP 5405.....	HA OUTSIDE 3008	Act. BW	77
EXAR SLINGSHOT 8519B	HA BLACKCAP LADY 1602	Adj. WW	779
EXAR DIXIE ERICA 6121.....	EXAR 263C	Adj. YW	1,357
	J&J DIXIE ERICA 520	Adj. SC	38.1
QUAKER HILL RAMPAGE 0A36.....	MCC DAYBREAK	Adj. IMF	5.61
EXAR PRIDE 6376	QHF BLACKCAP 6E2 OF4V16 4355	Adj. REA	14.8
EXAR PRIDE 4322.....	EXAR GRIT 1025B		
	EXAR PRIDE 0464		

EPDs current as of 01/22/2021

CED	BW	WW	YW	DMI	SC	DOC	CLAW	ANGLE	HP	CEM	MILK	MW
+8	+1.4	+64	+116	+0.81	+0.94	+14	+0.61	+0.50	+7.1	+10	+28	+95
CW	MARB	REA	FAT	SM	SW	SF	SG	SB	SC			
+57	+0.56	+0.54	-0.028	+29	+65	+104	+50	+154	+229			

4-Star Calving-Ease

The Slingshot x Rampage mating has worked well here at Express Ranches.

Top 10% SF, Top 10% Fat, Top 15% CWT, Top 20% SB, Top 20% RADG, Top 25% YW

377 EXAR SLINGSHOT 0100B

Reg. No: 19641451 Tattoo: 0100B DOB: 1/1/2020

HA COWBOY UP 5405.....	HA OUTSIDE 3008	Act. BW	75
EXAR SLINGSHOT 8519B	HA BLACKCAP LADY 1602	Adj. WW	736
EXAR DIXIE ERICA 6121.....	EXAR 263C	Adj. YW	1,317
	J&J DIXIE ERICA 520	Adj. SC	37.6
EXAR UPSHOT 0562B.....	SITZ UPWARD 307R	Adj. IMF	7.08
EXAR CANDOLIER 5435	EXAR BARBARA TO20	Adj. REA	13.6
EXAR CANDOLIER 0572.....	EXAR 263C		
	EXAR CANDOLIER T244		

EPDs current as of 01/22/2021

CED	BW	WW	YW	DMI	SC	DOC	CLAW	ANGLE	HP	CEM	MILK	MW
+10	+1.0	+57	+111	+1.01	+1.47	+22	+0.67	+0.48	+7.1	+9	+32	+33
CW	MARB	REA	FAT	SM	SW	SF	SG	SB	SC			
+33	+1.04	+0.15	+0.043	+55	+67	+67	+61	+129	+222			

4-Star Calving-Ease

+1.04 Marb EPD with a 7.08% IMF and this one is out of a top producing Upshot daughter.

Top 10% Marb, Top 10% Milk, Top 15% SC, Top 20% SG, Top 20% CED, Top 20% RADG, Top 25% SW

378 EXAR SLINGSHOT 0307B

Reg. No: 19643468 Tattoo: 0307B DOB: 1/3/2020

HA COWBOY UP 5405.....	HA OUTSIDE 3008	Act. BW	82
EXAR SLINGSHOT 8519B	HA BLACKCAP LADY 1602	Adj. WW	723
EXAR DIXIE ERICA 6121.....	EXAR 263C	Adj. YW	1,270
	J&J DIXIE ERICA 520	Adj. SC	41.1
EXAR DENVER 2002B.....	EXAR UPSHOT 0562B	Adj. IMF	5.39
EXAR BLACKCAP 4527	EXAR ROYAL LASS 1067	Adj. REA	14.0
EXAR BLACKCAP 9351.....	BASIN SPREAD 304T		
	VAR BLACKCAP 5241		

EPDs current as of 01/22/2021

CED	BW	WW	YW	DMI	SC	DOC	CLAW	ANGLE	HP	CEM	MILK	MW
+12	-0.3	+49	+95	+0.15	+1.89	+2	+0.46	+0.55	+8.9	+12	+25	+69
CW	MARB	REA	FAT	SM	SW	SF	SG	SB	SC			
+29	+0.52	+0.53	-0.027	+31	+48	+77	+48	+125	+193			

4-Star Calving-Ease

Stacked CED and Scrotal EPDs in several generations of this pedigree.

Top 3% SC, Top 10% CED, Top 10% DMI, Top 10% Fat, Top 15% CEM, Top 20% BW, Top 20% RADG



379 EXAR SLINGSHOT 0145B

Reg. No: 19662469 Tattoo: 0145B DOB: 1/28/2020

Act. BW 71
Adj. WW 753
Adj. YW 1,319
Adj. SC 38.1
Adj. IMF 5.43
Adj. REA 14.4

HA COWBOY UP 5405..... HA OUTSIDE 3008
EXAR SLINGSHOT 8519B HA BLACKCAP LADY 1602
EXAR DIXIE ERICA 6121..... EXAR 263C
J&J DIXIE ERICA 520
SITZ INVESTMENT 660Z..... CONNEALY FINAL PRODUCT
EXAR WENDY 6516 SITZ ELLUNAS ELITE 656T
EXAR WENDY 9963..... BASIN EXPEDITION T248
EXAR WENDY 7424

EPDs current as of 01/22/2021

CED	BW	WW	YW	DMI	SC	DOC	CLAW	ANGLE	HP	CEM	MILK	MW
+10	-0.4	+56	+117	+1.00	+0.91	+22	+0.48	+0.43	+11.4	+16	+33	+58
CW	MARB	REA	FAT	SM	SW	SF	SG	SB	SC			
+43	+0.49	+0.32	+0.038	+61	+65	+92	+39	+130	+230			

4-Star Calving-Ease

Study the EPD profile and you will note that this bull yearling should work well on heifers then as he gets older he will be excellent to add females to the herd on the cow side of your operation.
Top 1% CEM, Top 2% RADG, Top 10% Milk, Top 10% PAP, Top 20% Angle, Top 20% BW, Top 20% CED, Top 25% SF, Top 25% YW

381 EXAR SLINGSHOT 0038B

Reg. No: 19630968 Tattoo: 0038B DOB: 1/3/2020

Act. BW 74
Adj. WW 736
Adj. YW 1,390
Adj. SC 35.3
Adj. IMF 4.91
Adj. REA 16.2

HA COWBOY UP 5405..... HA OUTSIDE 3008
EXAR SLINGSHOT 8519B HA BLACKCAP LADY 1602
EXAR DIXIE ERICA 6121..... EXAR 263C
J&J DIXIE ERICA 520
K C F BENNETT ABSOLUTE..... S A V FINAL ANSWER 0035
EXAR RITA 6195 THOMAS MISS LUCY 5152
EXAR RITA 3500..... SITZ UPWARD 307R
EXAR RITA 4884

EPDs current as of 01/22/2021

CED	BW	WW	YW	DMI	SC	DOC	CLAW	ANGLE	HP	CEM	MILK	MW
+10	-1.2	+56	+102	+0.82	+0.05	+18	+0.57	+0.57	+12.0	+10	+29	+55
CW	MARB	REA	FAT	SM	SW	SF	SG	SB	SC			
+28	+0.75	+0.43	+0.029	+53	+66	+66	+53	+119	+207			

4-Star Calving-Ease

Scanned 16.2 inch ribeye and works on heifers.
Top 5% PAP, Top 10% BW, Top 20% CED, Top 25% Milk

383 EXAR COWBOY UP 0390B

Reg. No: 19669349 Tattoo: 0390B DOB: 2/5/2020

Act. BW 84
Adj. WW 878
Adj. YW 1,497
Adj. SC 39.2
Adj. IMF 4.85
Adj. REA 14.1

HA OUTSIDE 3008..... KG SOLUTION 0018
HA COWBOY UP 5405 HA EVER LADY 1575
HA BLACKCAP LADY 1602..... SITZ UPWARD 307R
HA BLACKCAP LADY 5515
EXAR AVATAR 5516B..... EXAR DENVER 2002B
EXAR LASS 7003 EXAR LASS 0129
EXAR LASS 4658..... EF COMPLEMENT 8088
EXAR MISS EMULOUS 1014

EPDs current as of 01/22/2021

CED	BW	WW	YW	DMI	SC	DOC	CLAW	ANGLE	HP	CEM	MILK	MW
+7	+1.3	+77	+138	+1.18	+1.30	+22	+0.53	+0.48	+10.1	+2	+23	+122
CW	MARB	REA	FAT	SM	SW	SF	SG	SB	SC			
+56	+0.24	+0.14	+0.016	+36	+72	+93	+27	+119	+190			

3-Star Calving-Ease

Predictable added pounds of performance for the lead off Cowboy Up son of this pen.
Top 5% WW, Top 5% YW, Top 10% RADG, Top 15% SW, Top 20% CWT, Top 20% SC, Top 25% SF

385 EXAR COWBOY UP 0636B

Reg. No: +19629823 Tattoo: 0636B DOB: 1/6/2020

Act. BW 79
Adj. WW 819
Adj. YW 1,446
Adj. SC 36.7
Adj. IMF 5.50
Adj. REA 14.9

HA OUTSIDE 3008..... KG SOLUTION 0018
HA COWBOY UP 5405 HA EVER LADY 1575
HA BLACKCAP LADY 1602..... SITZ UPWARD 307R
HA BLACKCAP LADY 5515
3F EPIC 4631..... VARILEK PRODUCT 2010 04
EXAR RITA 0536 ZEBO QUEEN 1072
EXAR RITA 5971..... CONNEALY CONSENSUS 7229
EXAR RITA U049

EPDs current as of 01/22/2021

CED	BW	WW	YW	DMI	SC	DOC	CLAW	ANGLE	HP	CEM	MILK	MW
+11	-1.5	+62	+112	+1.04	+0.89	+10	+0.53	+0.46	+6.3	+15	+17	+55
CW	MARB	REA	FAT	SM	SW	SF	SG	SB	SC			
+30	+0.36	+0.56	+0.011	+45	+60	+59	+38	+97	+171			

4-Star Calving-Ease

Four Flush brothers in this pen with 385, 386, 390 and 391. Added adjusted weaning and yearling weights with excellent Calving-ease profile.
Top 2% CEM, Top 10% BW, Top 15% CED

380 EXAR JET BLACK 0090B

Reg. No: 19660233 Tattoo: 0090B DOB: 1/26/2020

Act. BW 72
Adj. WW 800
Adj. YW 1,354
Adj. SC 37.1
Adj. IMF 6.06
Adj. REA 14.3

HA COWBOY UP 5405..... HA OUTSIDE 3008
EXAR SLINGSHOT 8519B HA BLACKCAP LADY 1602
EXAR DIXIE ERICA 6121..... EXAR 263C
J&J DIXIE ERICA 520
EXAR ALL IN 4052..... DEER VALLEY ALL IN
EXAR PRIMROSE 6096 DEER VALLEY RITA 8295
44 PRIMROSE 4007..... BALDRIDGE WAYLON W34
V A R PRIMROSE 9259

EPDs current as of 01/22/2021

CED	BW	WW	YW	DMI	SC	DOC	CLAW	ANGLE	HP	CEM	MILK	MW
+13	-0.7	+44	+87	+0.11	+0.90	+14	+0.62	+0.45	+6.2	+13	+28	+56
CW	MARB	REA	FAT	SM	SW	SF	SG	SB	SC			
+23	+0.54	+0.44	-0.012	+30	+48	+65	+47	+112	+175			

4-Star Calving-Ease

+13 CED with a light birth weight makes this Slingshot son a viable option to breed virgin heifers.
Top 10% CED, Top 10% CEM, Top 10% DMI, Top 15% BW, Top 20% Fat, Top 25% RADG

382 EXAR SLINGSHOT 0066B

Reg. No: 19645174 Tattoo: 0066B DOB: 1/8/2020

Act. BW 95
Adj. WW 743
Adj. YW 1,385
Adj. SC 38.5
Adj. IMF 5.47
Adj. REA 17.1

HA COWBOY UP 5405..... HA OUTSIDE 3008
EXAR SLINGSHOT 8519B HA BLACKCAP LADY 1602
EXAR DIXIE ERICA 6121..... EXAR 263C
J&J DIXIE ERICA 520
QUAKER HILL RAMPAGE 0A36..... MCC DAYBREAK
EXAR PRINCESS 6043 QHF BLACKCAP 6E2 OF4V16 4355
EXAR PRINCESS 2621..... CONNEALY CONSENSUS 7229
EXAR PRINCESS 0925

EPDs current as of 01/22/2021

CED	BW	WW	YW	DMI	SC	DOC	CLAW	ANGLE	HP	CEM	MILK	MW
+7	+1.6	+59	+113	+0.44	+1.34	+24	+0.48	+0.50	+10.9	+8	+28	+56
CW	MARB	REA	FAT	SM	SW	SF	SG	SB	SC			
+50	+0.31	+1.09	-0.063	+60	+63	+105	+49	+153	+258			

Wow! A 17.1 sq inch ribeye and a +1.09 REA EPD.

Top 1% Fat, Top 2% REA, Top 5% RADG, Top 10% SF, Top 15% SaxH, Top 15% SaxJ, Top 20% SB, Top 20% SC, Top 20% DMI, Top 20% Doc, Top 20% SC

384 EXAR COWBOY UP 0103B

Reg. No: 19641456 Tattoo: 0103B DOB: 1/1/2020

Act. BW 78
Adj. WW 769
Adj. YW 1,415
Adj. SC 40.3
Adj. IMF 5.06
Adj. REA 14.5

HA OUTSIDE 3008..... KG SOLUTION 0018
HA COWBOY UP 5405 HA EVER LADY 1575
HA BLACKCAP LADY 1602..... SITZ UPWARD 307R
HA BLACKCAP LADY 5515
WR JOURNEY 1X74..... B/R FUTURE DIRECTION 4268
EXAR JOY 6074 2 BAR 5050 NEW DESIGN 7831
EXAR JOY 4763..... EXAR COMANCHERO 1022B
BASIN JOY 566T

EPDs current as of 01/22/2021

CED	BW	WW	YW	DMI	SC	DOC	CLAW	ANGLE	HP	CEM	MILK	MW
+14	-0.3	+57	+108	+0.95	+1.25	+12	+0.46	+0.40	+9.8	+9	+28	+81
CW	MARB	REA	FAT	SM	SW	SF	SG	SB	SC			
+31	+0.23	+0.42	-0.029	+42	+60	+65	+34	+99	+170			

4-Star Calving-Ease

Calving-ease backed by the power and productiveness of Basin Joy 566T.
Top 4% CED, Top 10% Fat, Top 15% Angle, Top 20% BW, Top 25% RADG, Top 25% SC

386 EXAR COWBOY UP 0658B

Reg. No: +19642370 Tattoo: 0658B DOB: 1/11/2020

Act. BW 81
Adj. WW 717
Adj. YW 1,405
Adj. SC 35.4
Adj. IMF 4.84
Adj. REA 14.6

HA OUTSIDE 3008..... KG SOLUTION 0018
HA COWBOY UP 5405 HA EVER LADY 1575
HA BLACKCAP LADY 1602..... SITZ UPWARD 307R
HA BLACKCAP LADY 5515
3F EPIC 4631..... VARILEK PRODUCT 2010 04
EXAR RITA 0536 ZEBO QUEEN 1072
EXAR RITA 5971..... CONNEALY CONSENSUS 7229
EXAR RITA U049

EPDs current as of 01/22/2021

CED	BW	WW	YW	DMI	SC	DOC	CLAW	ANGLE	HP	CEM	MILK	MW
+10	-0.4	+61	+117	+1.14	+0.85	+17	+0.53	+0.57	+8.2	+11	+17	+77
CW	MARB	REA	FAT	SM	SW	SF	SG	SB	SC			
+47	+0.25	+0.56	-0.026	+36	+53	+86	+36	+122	+194			

4-Star Calving-Ease

Traces back to U049 the Express and Pollard donor that left many top producing females around the country.
Top 10% Fat, Top 20% BW, Top 20% CED, Top 25% CEM, Top 25% RADG, Top 25% YW

HA Cowboy Up 5405



CED	BW	WW	YW	DMI	SC	DOC	CLAW	ANGLE	HP	CEM	MILK	MW
+8	+2.6	+73	+136	+1.10	+1.47	+13	+0.48	+0.50	+10.8	+4	+14	+117
CW	MARB	REA	FAT	SM	SW	SF	SG	SB	SC			
+31	+0.02	+0.34	-0.064	+28	+51	+66	+26	+91	+146			

387 EXAR COWBOY UP 0353B

Reg. No: 19660254 Tattoo: 0353B DOB: 2/1/2020

HA OUTSIDE 3008	KG SOLUTION 0018
HA EVER LADY 1575	HA EVER LADY 1575
HA BLACKCAP LADY 1602	SITZ UPWARD 307R
	HA BLACKCAP LADY 5515
EXAR AVATAR 5516B	EXAR DENVER 2002B
EXAR MABEL 7318	EXAR LASS 0129
EXAR MABEL 5405	PVF INSIGHT 0129
	EXAR MABEL 0522

Act. BW	92
Adj. WW	817
Adj. YW	1,395
Adj. SC	40.6
Adj. IMF	4.78
Adj. REA	13.3



EPDs current as of 01/22/2021

CED	BW	WW	YW	DMI	SC	DOC	CLAW	ANGLE	HP	CEM	MILK	MW
+4	+3.2	+73	+136	+1.18	+1.42	+9	+0.46	+0.51	+7.3	+5	+18	+109
CW	MARB	REA	FAT	SM	SW	SF	SG	SB	SC			
+49	+0.32	+0.75	-0.013	+27	+56	+90	+41	+131	+197			

With the added punch of a +136 YW EPD and top 10% Ranking on weaning you will receive added pounds from this Cowboy Up son.

Top 3% RADG, Top 5% YW, Top 10% WW, Top 15% SC, Top 20% Fat, Top 25% REA

388 EXAR COWBOY UP 0301B

Reg. No: 19643456 Tattoo: 0301B DOB: 1/1/2020

HA OUTSIDE 3008	KG SOLUTION 0018
HA EVER LADY 1575	HA EVER LADY 1575
SITZ UPWARD 307R	SITZ UPWARD 307R
HA BLACKCAP LADY 1602	HA BLACKCAP LADY 5515
WR JOURNEY-1X74	B/R FUTURE DIRECTION 4268
EXAR LUCY 6938	2 BAR 5050 NEW DESIGN 7831
EXAR LUCY 0901	B/R AMBUSH 28
	BASIN LUCY 3829

Act. BW	88
Adj. WW	709
Adj. YW	1,303
Adj. SC	39.3
Adj. IMF	4.42
Adj. REA	15.9



EPDs current as of 01/22/2021

CED	BW	WW	YW	DMI	SC	DOC	CLAW	ANGLE	HP	CEM	MILK	MW
+7	+2.6	+64	+115	+0.63	+0.85	+16	+0.52	+0.48	+10.9	+13	+19	+86
CW	MARB	REA	FAT	SM	SW	SF	SG	SB	SC			
+39	+0.50	+0.54	-0.019	+45	+52	+84	+47	+131	+215			

15.9 inch ribeye and traces to the famed Lucy 0901 that has been so prolific at Express Ranches.

Top 10% CEM, Top 15% Fat, Top 25% RADG, Top 25% YW

389 EXAR COWBOY UP 0012

Reg. No: 19799971 Tattoo: 0012 DOB: 1/21/2020

HA OUTSIDE 3008	KG SOLUTION 0018
HA EVER LADY 1575	HA EVER LADY 1575
HA BLACKCAP LADY 1602	SITZ UPWARD 307R
	HA BLACKCAP LADY 5515
SUMMITCREST COMPLETE 1P55	C F RIGHT DESIGN 1802
C&C BLACKBIRD 1135	SUMMITCREST ELBA 1M17
V A R BLACKBIRD 6163	BR MIDLAND
	V A R BLACKBIRD 3132

[DDF-OHF]

Act. BW	82
Adj. WW	771
Adj. YW	1,270
Adj. SC	37.7
Adj. IMF	7.05
Adj. REA	14.1



EPDs current as of 01/22/2021

CED	BW	WW	YW	DMI	SC	DOC	CLAW	ANGLE	HP	CEM	MILK	MW
+3	+2.5	+51	+97	+0.27	+0.62	+15	+0.56	+0.50	+13.4	+4	+19	+70
CW	MARB	REA	FAT	SM	SW	SF	SG	SB	SC			
+20	+0.45	+0.50	-0.023	+39	+38	+60	+44	+104	+174			

7.05 % IMF on this Cowboy Up son.

Top 15% DMI, Top 15% Fat, Top 20% RADG, Top 25% HPReg

390 EXAR COWBOY UP 0629B

Reg. No: +19629813 Tattoo: 0629B DOB: 1/5/2020

HA OUTSIDE 3008	KG SOLUTION 0018
HA EVER LADY 1575	HA EVER LADY 1575
SITZ UPWARD 307R	SITZ UPWARD 307R
HA BLACKCAP LADY 1602	HA BLACKCAP LADY 5515
3F EPIC 4631	VARILEK PRODUCT 2010 04
EXAR RITA 0536	ZEBU QUEEN 1072
EXAR RITA 5971	CONNELLY CONSENSUS 7229
	EXAR RITA U049

Act. BW	79
Adj. WW	797
Adj. YW	1,442
Adj. SC	37.2
Adj. IMF	5.63
Adj. REA	15.7



EPDs current as of 01/22/2021

CED	BW	WW	YW	DMI	SC	DOC	CLAW	ANGLE	HP	CEM	MILK	MW
+7	+2.1	+74	+131	+1.17	+0.53	+23	+0.53	+0.52	+6.6	+12	+16	+97
CW	MARB	REA	FAT	SM	SW	SF	SG	SB	SC			
+50	+0.44	+0.72	-0.024	+38	+61	+83	+47	+130	+207			

3-Star Calving-Ease

One of four flush brothers in this pen and lot 390 offers added YW EPD at +131 and evidenced by a 1442 lb. yearling weight.

Top 10% Fat, Top 10% WW, Top 10% YW, Top 15% CEM, Top 20% RADG, Top 25% Doc

391 EXAR COWBOY UP 0622B

Reg. No: +19629800 Tattoo: 0622B DOB: 1/3/2020

HA OUTSIDE 3008	KG SOLUTION 0018	Act. BW	67
HA COWBOY UP 5405	HA EVER LADY 1575	Adj. WW	795
HA BLACKCAP LADY 1602	SITZ UPWARD 307R	Adj. YW	1,267
	HA BLACKCAP LADY 5515	Adj. SC	37.1
3F EPIC 4631	VARILEK PRODUCT 2010 04	Adj. IMF	4.67
EXAR RITA 0536	ZEBU QUEEN 1072	Adj. REA	12.2
EXAR RITA 5971	CONNELLY CONSENSUS 7229		
	EXAR RITA U049		

EPDs current as of 01/22/2021

CED	BW	WW	YW	DMI	SC	DOC	CLAW	ANGLE	HP	CEM	MILK	MW
+6	+0.8	+77	+133	+1.03	+1.07	+20	+0.44	+0.49	+8.7	+9	+19	+86
CW	MARB	REA	FAT	SM	SW	SF	SG	SB	SC			
+38	+0.35	+0.22	-0.003	+54	+74	+74	+34	+109	+195			

3-Star Calving-Ease

One of four flushmates in this pen (Lots 385, 386, 390 and 391). Sired by Cowboy Up and out of a top performing and powerful Rita 0536 donor.

Top 5% WW, Top 10% YW, Top 15% SW, Top 25% Claw, Top 25% RADG

392 EXAR COWBOY UP 0605B

Reg. No: +19629777 Tattoo: 0605B DOB: 1/1/2020

HA OUTSIDE 3008	KG SOLUTION 0018	Act. BW	79
HA COWBOY UP 5405	HA EVER LADY 1575	Adj. WW	818
HA BLACKCAP LADY 1602	SITZ UPWARD 307R	Adj. YW	1,402
	HA BLACKCAP LADY 5515	Adj. SC	37.1
V A R DISCOVERY 2240	A A R TEN X 7008 S A	Adj. IMF	5.38
WF/RCC RITA 2115	DEER VALLEY RITA 0308	Adj. REA	11.9
RITA 9066 OF RITA 5M13 OBJ	S S OBJECTIVE T510 0T26		
	RITA 5M13 OF 2V9 PREDESTINED		

EPDs current as of 01/22/2021

CED	BW	WW	YW	DMI	SC	DOC	CLAW	ANGLE	HP	CEM	MILK	MW
+3	+2.3	+78	+138	+1.46	+0.57	+13	+0.49	+0.44	+10.7	+9	+19	+99
CW	MARB	REA	FAT	SM	SW	SF	SG	SB	SC			
+47	+0.73	+0.29	-0.009	+49	+69	+81	+53	+135	+224			

A maternal brother to EXAR Congress 9897B, the high-selling Express consignment to the 2021 Cattlemen's Congress at \$38,000.

Top 4% WW, Top 5% YW, Top 15% RADG, Top 20% SW, Top 25% Angle, Top 25% Fat

393 EXAR COWBOY UP 0322B

Reg. No: 19643497 Tattoo: 0322B DOB: 1/6/2020

HA OUTSIDE 3008	KG SOLUTION 0018	Act. BW	76
HA COWBOY UP 5405	HA EVER LADY 1575	Adj. WW	726
HA BLACKCAP LADY 1602	SITZ UPWARD 307R	Adj. YW	1,350
	HA BLACKCAP LADY 5515	Adj. SC	35.8
EXAR IMPRESSION 2046	CONNELLY IMPRESSION	Adj. IMF	4.91
EXAR BLACKCAP 7448	EXAR PRIDE 8852	Adj. REA	13.0
EXAR BLACKCAP 9054	EXAR DENVER 2002B		
	EXAR BLACKCAP 1793		

EPDs current as of 01/22/2021

CED	BW	WW	YW	DMI	SC	DOC	CLAW	ANGLE	HP	CEM	MILK	MW
+10	+1.5	+74	+141	+1.28	+0.55	+12	+0.57	+0.49	+9.2	+11	+33	+97
CW	MARB	REA	FAT	SM	SW	SF	SG	SB	SC			
+39	+0.31	+0.55	-0.045	+43	+80	+77	+40	+117	+195			

4-Star Calving-Ease

Hidden here towards the end of the run of Cowboy Up sons is a +141 YW EPD and high scoring SW yearling bull.

Top 1% RADG, Top 2% Fat, Top 3% YW, Top 10% SW, Top 10% Milk, Top 10% WW, Top 20% CED, Top 25% CEM

395 EXAR INSIGHT 4179B

Reg. No: +19577506 Tattoo: 4179B DOB: 11/6/2019

S A V BRILLIANCE 8077	S A V BISMARK 5682	Act. BW	84
PVF INSIGHT 0129	S A V BLACKCAP MAY 5270	Adj. WW	635
PVF MISSIE 790	P V F NEW HORIZON 001	Adj. YW	1,281
	P V F MISS RAPTOR 024	Adj. SC	33.8
DAMERON FIRST IMPRESSION	S A V BRILLIANCE 8077	Adj. IMF	4.19
EXAR FRONTIER GAL 9114	DAMERON NORTHERN MISS 3114	Adj. REA	14.5
EXAR FRONTIER GAL 1405	DAMERON FIRST CLASS		
	W C C FRONTIER GAL 39		

EPDs current as of 01/22/2021

CED	BW	WW	YW	DMI	SC	DOC	CLAW	ANGLE	HP	CEM	MILK	MW
-4	+4.8	+75	+127	+0.45	+0.13	+19	+0.46	+0.51	+9.5	+0	+19	+104
CW	MARB	REA	FAT	SM	SW	SF	SG	SB	SC			
+61	+0.05	+0.98	-0.028	+36	+57	+114	+33	+147	+227			

Insight sons cross over the bridge from show to performance cattle because they have added growth and top-notch ribeye genetics.

Top 3% SF, Top 5% RADG, Top 5% REA, Top 10% CWT, Top 10% Fat, Top 10% WW, Top 15% YW, Top 20% DMI, Top 25% SB

397 EXAR INSIGHT 4239B

Reg. No: +19577515 Tattoo: 4239B DOB: 11/14/2019

S A V BRILLIANCE 8077	S A V BISMARK 5682	Act. BW	82
PVF INSIGHT 0129	S A V BLACKCAP MAY 5270	Adj. WW	645
PVF MISSIE 790	P V F NEW HORIZON 001	Adj. YW	1,202
	P V F MISS RAPTOR 024	Adj. SC	34.5
DAMERON FIRST IMPRESSION	S A V BRILLIANCE 8077	Adj. IMF	5.74
EXAR FRONTIER GAL 9114	DAMERON NORTHERN MISS 3114	Adj. REA	12.5
EXAR FRONTIER GAL 1405	DAMERON FIRST CLASS		
	W C C FRONTIER GAL 39		

EPDs current as of 01/22/2021

CED	BW	WW	YW	DMI	SC	DOC	CLAW	ANGLE	HP	CEM	MILK	MW
+7	+0.7	+53	+86	-0.05	-0.10	+17	+0.46	+0.55	+5.8	+10	+18	+61
CW	MARB	REA	FAT	SM	SW	SF	SG	SB	SC			
+35	+0.36	+0.41	-0.002	+34	+47	+86	+37	+123	+194			

3-Star Calving-Ease

You will like the hip and power in this late fall yearling by Insight.

Top 4% DMI

394 EXAR COWBOY UP 0348B

Reg. No: 19644150 Tattoo: 0348B DOB: 1/20/2020

HA OUTSIDE 3008	KG SOLUTION 0018	Act. BW	84
HA COWBOY UP 5405	HA EVER LADY 1575	Adj. WW	748
HA BLACKCAP LADY 1602	SITZ UPWARD 307R	Adj. YW	1,247
	HA BLACKCAP LADY 5515	Adj. SC	36.7
EXAR COMBINATION 1750B	CONNELLY CONSENSUS 7229	Adj. IMF	4.34
SJH COMBINATION OF 2010 5510	EMPRESS OF HOLIDAY 7004	Adj. REA	11.9
BOBO RITA 2010	EXAR UPSHOT 0562B		
	SOUTHERN RITA 3445 71033		

EPDs current as of 01/22/2021

CED	BW	WW	YW	DMI	SC	DOC	CLAW	ANGLE	HP	CEM	MILK	MW
+10	+1.9	+70	+132	+1.34	+0.77	+21	+0.47	+0.57	+13.9	+9	+17	+104
CW	MARB	REA	FAT	SM	SW	SF	SG	SB	SC			
+46	+0.41	+0.45	-0.031	+47	+56	+84	+42	+127	+212			

3-Star Calving-Ease

+10 CED and +132 YW EPD in a moderate framed, powerfully constructed Cowboy Up son.

Top 5% RADG, Top 10% Fat, Top 10% YW, Top 15% WW, Top 20% CED, Top 20% HPreg

396 EXAR INSIGHT 4279B

Reg. No: +19577519 Tattoo: 4279B DOB: 11/18/2019

S A V BRILLIANCE 8077	S A V BISMARK 5682	Act. BW	77
PVF INSIGHT 0129	S A V BLACKCAP MAY 5270	Adj. WW	698
PVF MISSIE 790	P V F NEW HORIZON 001	Adj. YW	1,205
	P V F MISS RAPTOR 024	Adj. SC	34.7
DAMERON FIRST IMPRESSION	S A V BRILLIANCE 8077	Adj. IMF	4.75
EXAR FRONTIER GAL 9114	DAMERON NORTHERN MISS 3114	Adj. REA	15.6
EXAR FRONTIER GAL 1405	DAMERON FIRST CLASS		
	W C C FRONTIER GAL 39		

EPDs current as of 01/22/2021

CED	BW	WW	YW	DMI	SC	DOC	CLAW	ANGLE	HP	CEM	MILK	MW
+7	+0.6	+46	+75	-0.36	-0.04	+19	+0.34	+0.41	+8.2	+7	+25	+38
CW	MARB	REA	FAT	SM	SW	SF	SG	SB	SC			
+33	+0.12	+0.96	-0.005	+55	+50	+88	+34	+122	+213			

3-Star Calving-Ease

Scanned a 15.6 inch ribeye and is a flush brother to Lots 395 and 396. All from the EXAR Frontier Gal 9114 donor female owned with Emma Nowotny from PAPE Ranch in Texas.

Top 1% DMI, Top 3% Claw, Top 10% REA, Top 15% Angle

398 EXAR INVESTMENT 0634B

Reg. No: +19629820 Tattoo: 0634B DOB: 1/6/2020

CONNELLY FINAL PRODUCT	CONNELLY PRODUCT 568	Act. BW	70
SITZ INVESTMENT 660Z	EBONISTA OF CONANGA 471	Adj. WW	782
SITZ ELLUNAS ELITE 656T	SITZ UPWARD 307R	Adj. YW	1,336
	SITZ ELLUNAS ELITE 35M	Adj. SC	36.7
CONNELLY CONSENSUS 7229	CONNELLY CONSENSUS	Adj. IMF	4.88
EXAR LUCY 2715	BLUE LILLY OF CONANGA 16	Adj. REA	13.5
BASIN LUCY 6975	B C C BUSHWACKER 41-93		
	BASIN LUCY 3829		

EPDs current as of 01/22/2021

CED	BW	WW	YW	DMI	SC	DOC	CLAW	ANGLE	HP	CEM	MILK	MW
+6	+0.0	+54	+105	+0.94	+0.46	+11	+0.55	+0.55	+7.8	+9	+33	+51
CW	MARB	REA	FAT	SM	SW	SF	SG	SB	SC			
+39	+0.39	+0.15	+0.041	+41	+65	+82	+32	+114	+189			

3-Star Calving-Ease

A little bit of Old School with this Investment out of a Consensus daughter. But most notable is the fact he traces to the Multi-Million Dollar Producer Basin Lucy 3829.

Top 10% Milk, Top 25% BW

STEVENSON Big League 70749



CED	BW	WW	YW	DMI	SC	DOC	CLAW	ANGLE	HP	CEM	MILK	MW
+3	+3.0	+91	+158	+1.53	+0.28	+20	+0.50	+0.49	+11.5	+12	+22	+118
CW	MARB	REA	FAT	SM	SW	SF	SG	SB	SC			
+81	+0.41	+0.36	-0.002	+58	+81	+135	+39	+174	+284			

399 EXAR TEN X 0083B
 Reg. No: 19661370 Tattoo: 0083B DOB: 1/24/2020

Act. BW 66
 Adj. WW 750
 Adj. YW 1,332
 Adj. SC 36.8
 Adj. IMF 4.46
 Adj. REA 14.4

A A R TEN X 7008 S A MYTTY IN FOCUS
 A A R LADY KELTON 5551
 CONNEALY CONSENSUS 7229
 PF TEN X 2096 4306 BASIN LUCY 9093
 PF 7229 LUCY 2096
 EXAR STETSON 3704B A A R TEN X 7008 S A
 A & B ANNIE 1419 SITZ HENRIETTA PRIDE 643T
 SITZ DASH 10277
 A & B ANNIE 6357

EPDs current as of 01/22/2021

CED	BW	WW	YW	DMI	SC	DOC	CLAW	ANGLE	HP	CEM	MILK	MW
+11	-0.2	+62	+117	+0.79	+1.10	+12	+0.52	+0.49	+9.4	+10	+31	+72
CW	MARB	REA	FAT	SM	SW	SF	SG	SB	SC			
+43	+0.94	+0.60	+0.031	+46	+70	+86	+64	+150	+241			

4-Star Calving-Ease
 Excellent Calving-ease and Milk EPD in this 4306 son.
 Top 10% RADG, Top 15% SG, Top 15% CED, Top 15% Marb, Top 15% Milk, Top 20% SB, Top 20% SW, Top 20% BW, Top 25% YW

401 EXAR BIG LEAGUE 0121B
 Reg. No: 19641481 Tattoo: 0121B DOB: 1/9/2020

Act. BW 83
 Adj. WW 742
 Adj. YW 1,328
 Adj. SC 37.5
 Adj. IMF 4.38
 Adj. REA 14.4

JINDRA ACCLAIM JINDRA 3RD DIMENSION
 STEVENSON BIG LEAGUE 70749 JINDRA BLACKBIRD LASSY 1111
 S A V THUNDERBIRD 9061
 RL 9061 BIRDIE 3102 RL 0145 IMAGE 102
 EXAR RESISTOL 3710B A A R TEN X 7008 S A
 SITZ HENRIETTA PRIDE 643T
 EXAR JOY 6109 CONNEALY IMPRESSION
 EXAR JOY 5821 BASIN JOY 566T

EPDs current as of 01/22/2021

CED	BW	WW	YW	DMI	SC	DOC	CLAW	ANGLE	HP	CEM	MILK	MW
+8	+1.1	+70	+125	+1.40	+0.69	+17	+0.32	+0.31	+8.3	+12	+21	+61
CW	MARB	REA	FAT	SM	SW	SF	SG	SB	SC			
+61	+0.06	+0.74	-0.018	+70	+69	+109	+29	+138	+249			

3-Star Calving-Ease
 You won't sacrifice pounds on your first-calf heifers' calves when you use genetics like this! Hard to write it much better!
 Top 1% Angle, Top 2% Claw, Top 5% SF, Top 10% CWT, Top 15% CEM, Top 15% Fat, Top 15% WW, Top 15% YW, Top 20% SM, Top 20% SW, Top 25% SC, Top 25% RADG, Top 25% REA

403 EXAR BIG LEAGUE 0116B
 Reg. No: 19641473 Tattoo: 0116B DOB: 1/7/2020

Act. BW 87
 Adj. WW 854
 Adj. YW 1,564
 Adj. SC 36.4
 Adj. IMF 4.89
 Adj. REA 14.2

JINDRA ACCLAIM JINDRA 3RD DIMENSION
 STEVENSON BIG LEAGUE 70749 JINDRA BLACKBIRD LASSY 1111
 S A V THUNDERBIRD 9061
 RL 9061 BIRDIE 3102 RL 0145 IMAGE 102
 EXAR COMANCHERO 1022B CONNEALY CONSENSUS 7229
 EXAR BLACKBIRD 6226 EXAR LADY BLANCHE 9056
 EXAR WADE 9117B
 EXAR BLACKBIRD 1385 EXAR BLACKBIRD 931

EPDs current as of 01/22/2021

CED	BW	WW	YW	DMI	SC	DOC	CLAW	ANGLE	HP	CEM	MILK	MW
-1	+4.3	+89	+157	+1.99	+0.40	+13	+0.52	+0.41	+14.6	+8	+25	+90
CW	MARB	REA	FAT	SM	SW	SF	SG	SB	SC			
+88	+0.48	+0.59	-0.007	+73	+81	+131	+46	+177	+303			

His progeny will mash down the scales at weaning time with data like this! 1,564 pound adj. WW and top 1% for CW will keep the order buyer coming back!
 Top 1% SF, Top 1% CWT, Top 1% WW, Top 1% YW, Top 2% SC, Top 4% SB, Top 5% SW, Top 10% RADG, Top 15% SM, Top 15% Angle, Top 15% HPreg, Top 25% Fat

400 EXAR BIG LEAGUE 0328B
 Reg. No: 19643509 Tattoo: 0328B DOB: 1/7/2020

Act. BW 72
 Adj. WW 833
 Adj. YW 1,503
 Adj. SC 38.9
 Adj. IMF 4.62
 Adj. REA 13.9

JINDRA ACCLAIM JINDRA 3RD DIMENSION
 STEVENSON BIG LEAGUE 70749 JINDRA BLACKBIRD LASSY 1111
 RL 9061 BIRDIE 3102 S A V THUNDERBIRD 9061
 RL 0145 IMAGE 102
 EXAR DENVER 2002B EXAR UPSHOT 0562B
 EXAR PRINCESS 6133 EXAR ROYAL LASS 1067
 EXAR PRINCESS 2040 CONNEALY RIGHT ANSWER 746
 EXAR PRINCESS 0146

EPDs current as of 01/22/2021

CED	BW	WW	YW	DMI	SC	DOC	CLAW	ANGLE	HP	CEM	MILK	MW
+12	+1.3	+73	+129	+1.11	+1.12	+15	+0.54	+0.51	+6.9	+17	+25	+97
CW	MARB	REA	FAT	SM	SW	SF	SG	SB	SC			
+59	+0.63	+0.59	-0.007	+41	+73	+104	+52	+156	+243			

4-Star Calving-Ease
 Big League son with Big League EPD spread and performance! 1,503 pounds at a year and still works well on heifers.
 Top 1% CEM, Top 10% SF, Top 10% CED, Top 10% WW, Top 10% YW, Top 15% SB, Top 15% SW, Top 15% CWT, Top 25% Fat, Top 25% RADG

402 EXAR BIG LEAGUE 0132B
 Reg. No: 19641498 Tattoo: 0132B DOB: 1/13/2020

Act. BW 71
 Adj. WW 831
 Adj. YW 1,474
 Adj. SC 37.1
 Adj. IMF 5.69
 Adj. REA 15.9

JINDRA ACCLAIM JINDRA 3RD DIMENSION
 STEVENSON BIG LEAGUE 70749 JINDRA BLACKBIRD LASSY 1111
 RL 9061 BIRDIE 3102 S A V THUNDERBIRD 9061
 RL 0145 IMAGE 102
 V A R FOREMAN 3339 A A R TEN X 7008 S A
 SANDPOINT BLACKBIRD 8809
 44 BLACKCAP 1752 CONNEALY CONSENSUS 7229
 SANDPOINT BLACKCAP 7977

EPDs current as of 01/22/2021

CED	BW	WW	YW	DMI	SC	DOC	CLAW	ANGLE	HP	CEM	MILK	MW
+10	+0.0	+72	+122	+1.20	+0.95	+18	+0.60	+0.49	+14.4	+14	+21	+68
CW	MARB	REA	FAT	SM	SW	SF	SG	SB	SC			
+54	+0.85	+0.30	+0.023	+69	+73	+94	+56	+151	+265			

4-Star Calving-Ease
 Superior Calving-ease and still in the top 10% for WW.
 Top 5% CEM, Top 10% WW, Top 15% SC, Top 15% SW, Top 15% HPreg, Top 20% SB, Top 20% SF, Top 20% CED, Top 20% CWT, Top 20% Marb, Top 20% YW, Top 25% SG, Top 25% SM, Top 25% BW, Top 25% PAP

404 EXAR BIG LEAGUE 0692B
 Reg. No: +19676720 Tattoo: 0692B DOB: 2/5/2020

Act. BW 79
 Adj. WW 674
 Adj. YW 1,376
 Adj. SC 39.2
 Adj. IMF 4.68
 Adj. REA 15.1

JINDRA ACCLAIM JINDRA 3RD DIMENSION
 STEVENSON BIG LEAGUE 70749 JINDRA BLACKBIRD LASSY 1111
 RL 9061 BIRDIE 3102 S A V THUNDERBIRD 9061
 RL 0145 IMAGE 102
 A A R TEN X 7008 S A MYTTY IN FOCUS
 FWY 7008 OF C085 4029 A A R LADY KELTON 5551
 SUMMITCREST COMPLETE 1P55
 FWY RITA C085 BOHI RITA 8291

EPDs current as of 01/22/2021

CED	BW	WW	YW	DMI	SC	DOC	CLAW	ANGLE	HP	CEM	MILK	MW
+1	+2.5	+67	+116	+0.75	+1.40	+11	+0.49	+0.37	+9.4	+5	+24	+84
CW	MARB	REA	FAT	SM	SW	SF	SG	SB	SC			
+52	+0.64	+0.27	+0.030	+45	+63	+95	+46	+141	+228			

Growth and added muscle equates to added dollars in your pocket at weaning time.
 Top 10% Angle, Top 15% SC, Top 20% SF, Top 20% PAP, Top 20% WW, Top 25% CWT, Top 25% YW

405 EXAR BIG LEAGUE 0056B

Reg. No: 19645163 Tattoo: 0056B DOB: 1/6/2020

JINDRA ACCLAIM JINDRA 3RD DIMENSION
STEVENS ON BIG LEAGUE 70749 JINDRA BLACKBIRD LASSY 1111
 RL 9061 BIRDIE 3102 S A V THUNDERBIRD 9061
 RL 0145 IMAGE 102
 EXAR STUD 4658B A A R TEN X 7008 S A
EXAR BLACKCAP 8682 BOBO RITA 1559
 44 BLACKCAP 1752 CONNEALY CONSENSUS 7229
 SANDPOINT BLACKCAP 7977

Act. BW 78
 Adj. WW 723
 Adj. YW 1,270
 Adj. SC 35.3
 Adj. IMF 4.87
 Adj. REA 15.2

EPDs current as of 01/22/2021

CED	BW	WW	YW	DMI	SC	DOC	CLAW	ANGLE	HP	CEM	MILK	MW
+9	+2.7	+70	+120	+0.88	+0.04	+15	+0.62	+0.47	+11.6	+13	+25	+30
CW	MARB	REA	FAT	SM	SW	SF	SG	SB	SC			
+50	+0.61	+0.53	-0.006	+79	+74	+94	+51	+144	+266			

Big League son out of the maternal "Stud" line.
 Top 10% SM, Top 10% CEM, Top 15% SC, Top 15% SW, Top 15% WW, Top 20% SF, Top 20% YW, Top 25% RADG

406 EXAR BIG LEAGUE 0147B

Reg. No: 19662473 Tattoo: 0147B DOB: 1/30/2020

JINDRA ACCLAIM JINDRA 3RD DIMENSION
STEVENS ON BIG LEAGUE 70749 JINDRA BLACKBIRD LASSY 1111
 RL 9061 BIRDIE 3102 S A V THUNDERBIRD 9061
 RL 0145 IMAGE 102
 EXAR RESISTOL 37108 A A R TEN X 7008 S A
EXAR QUEEN 6657 SITZ HENRIETTA PRIDE 643T
 EXAR QUEEN 2009 EXAR UPSHOT 0562B
 CALLAWAYS QUEEN 1247

Act. BW 77
 Adj. WW 784
 Adj. YW 1,253
 Adj. SC 35.2
 Adj. IMF 4.89
 Adj. REA 13.1

EPDs current as of 01/22/2021

CED	BW	WW	YW	DMI	SC	DOC	CLAW	ANGLE	HP	CEM	MILK	MW
+5	+2.9	+86	+147	+1.63	+1.05	+20	+0.70	+0.58	+8.8	+12	+16	+115
CW	MARB	REA	FAT	SM	SW	SF	SG	SB	SC			
+73	+0.33	+0.88	-0.020	+36	+70	+111	+44	+154	+236			

Genomics says this Big League is a can't-miss when it comes to performance and has some of the best we have to offer maternally.
 Top 1% WW, Top 2% CWT, Top 2% YW, Top 4% SF, Top 10% RADG, Top 15% CEM, Top 15% Fat, Top 15% REA, Top 20% SB, Top 20% SW

407 EXAR BIG LEAGUE 0380B

Reg. No: 19660293 Tattoo: 0380B DOB: 2/3/2020

JINDRA ACCLAIM JINDRA 3RD DIMENSION
STEVENS ON BIG LEAGUE 70749 JINDRA BLACKBIRD LASSY 1111
 RL 9061 BIRDIE 3102 S A V THUNDERBIRD 9061
 RL 0145 IMAGE 102
 EXAR RAMPAGE 5845B QUAKER HILL RAMPAGE 0A36
 BOBO RITA 3070
EXAR BLACK LADY EXAR UPSHOT 0562B
 EXAR MISS TRAVELER 5621 EXAR MISS TRAVELER 81166

Act. BW 90
 Adj. WW 673
 Adj. YW 1,179
 Adj. SC 35.6
 Adj. IMF 5.46
 Adj. REA 14.1

EPDs current as of 01/22/2021

CED	BW	WW	YW	DMI	SC	DOC	CLAW	ANGLE	HP	CEM	MILK	MW
+6	+1.8	+64	+114	+1.42	-0.06	+8	+0.53	+0.40	+8.9	+8	+17	+58
CW	MARB	REA	FAT	SM	SW	SF	SG	SB	SC			
+48	+0.51	+0.69	+0.003	+49	+56	+90	+47	+137	+227			

Big League crossed on Rampage daughters has produced consistent Rancher-type Bulls.
 Top 15% Angle

408 EXAR ACCLAIM 1060B

Reg. No: +19661711 Tattoo: 1060B DOB: 1/14/2020

JINDRA ACCLAIM JINDRA 3RD DIMENSION JINDRA DOUBLE VISION
JINDRA ACCLAIM JINDRAS SAPPHIRE J 417
 CONNEALY IMPRESSION
 JINDRA BLACKBIRD LASSY 1111 JINDRAS ENCHANTRESS J 102
 CONNEALY CONSENSUS 7229 CONNEALY CONSENSUS
 BLUE LILLY OF CONANGA 16
VINTAGE BLACKBIRD 4202 CONNEALY ONWARD
 SANDPOINT BLACKBIRD 8809 RIVERBEND BLACKBIRD 4301

Act. BW 70
 Adj. WW 688
 Adj. YW 1,302
 Adj. SC 36.5
 Adj. IMF 6.75
 Adj. REA 13.6

EPDs current as of 01/22/2021

CED	BW	WW	YW	DMI	SC	DOC	CLAW	ANGLE	HP	CEM	MILK	MW
+3	+2.2	+79	+142	+1.23	+0.58	+23	+0.49	+0.46	+9.5	+9	+38	+98
CW	MARB	REA	FAT	SM	SW	SF	SG	SB	SC			
+67	+1.01	+0.75	-0.021	+54	+90	+115	+73	+188	+298			

Nice math and top percentiles for the SB and SC values.
 Top 2% SB, Top 2% SW, Top 2% Milk, Top 2% RADG, Top 3% SC, Top 3% SF, Top 3% YW, Top 4% WW, Top 5% SG, Top 5% CWT, Top 10% Marb, Top 10% PAP, Top 15% Fat, Top 25% Doc, Top 25% REA

409 EXAR INTUITION 0350B

Reg. No: 19644154 Tattoo: 0350B DOB: 1/20/2020

PVF INSIGHT 0129 S A V BRILLIANCE 8077
C&C INTUITION 7104 PVF MISSIE 790
 DAMERON FIRST CLASS
 C&C WINNIE 2048 RAC WINNIE 7456
 EXAR BLUE CHIP 1877B DAMERON FIRST CLASS
 GREENS PRINCESS 1012
OSU EMPRESS 6141 S A V BRILLIANCE 8077
 OSU EMPRESS 1105 OSU EMPRESS 8175

Act. BW 94
 Adj. WW 770
 Adj. YW 1,447
 Adj. SC 36.9
 Adj. IMF 4.99
 Adj. REA 14.4

EPDs current as of 01/22/2021

CED	BW	WW	YW	DMI	SC	DOC	CLAW	ANGLE	HP	CEM	MILK	MW
-2	+4.2	+80	+141	+1.19	+1.11	+0	+0.44	+0.45	+11.3	+6	+25	+112
CW	MARB	REA	FAT	SM	SW	SF	SG	SB	SC			
+53	+0.33	+0.61	-0.003	+41	+70	+98	+39	+136	+217			

POUNDS with extra substance and phenotype!
 Top 3% WW, Top 3% YW, Top 10% RADG, Top 15% SF, Top 20% SW, Top 25% CWT, Top 25% Claw

410 EXAR INTUITION 0690B

Reg. No: +19676718 Tattoo: 0690B DOB: 2/3/2020

PVF INSIGHT 0129 S A V BRILLIANCE 8077
C&C INTUITION 7104 PVF MISSIE 790
 DAMERON FIRST CLASS
 C&C WINNIE 2048 RAC WINNIE 7456
 DAMERON FIRST CLASS EXG RS FIRST RATE S903 R3
EXAR PRINCESS 1416 DAMERON NORTHERN MISS 3114
 EXAR PRINCESS 7879 BC 7022 RAVEN 7965
 GREENS PRINCESS 1012

Act. BW 80
 Adj. WW 753
 Adj. YW 1,367
 Adj. SC 39.1
 Adj. IMF 5.28
 Adj. REA 12.9

EPDs current as of 01/22/2021

CED	BW	WW	YW	DMI	SC	DOC	CLAW	ANGLE	HP	CEM	MILK	MW
+10	+2.2	+58	+102	+0.55	+0.63	+9	+0.50	+0.51	+9.3	+14	+24	+66
CW	MARB	REA	FAT	SM	SW	SF	SG	SB	SC			
+39	+0.29	+0.26	+0.034	+45	+55	+80	+29	+109	+186			

3-Star Calving-Ease
 ET son of the ever-popular 1416 donor. Would work on either cows or heifers.
 Top 5% CEM, Top 20% CED, Top 25% DMI



C&C Intuition 7104

CED	BW	WW	YW	DMI	SC	DOC	CLAW	ANGLE	HP	CEM	MILK	MW
+12	+0.1	+66	+119	+0.40	+0.51	+11	+0.44	+0.50	+10.0	+11	+23	+92
CW	MARB	REA	FAT	SM	SW	SF	SG	SB	SC			
+52	+0.16	+0.83	-0.023	+43	+64	+108	+35	+144	+230			



411 EXAR INTUITION 0130B
 Reg. No: 19641496 Tattoo: 0130B DOB: 1/12/2020

Act. BW 78
 Adj. WW 675
 Adj. YW 1,352
 Adj. SC 36.6
 Adj. IMF 5.71
 Adj. REA 13.1

PVF INSIGHT 0129..... S A V BRILLIANCE 8077
 C&C INTUITION 7104..... PVF MISSIE 790
 C&C WINNIE 2048..... DAMERON FIRST CLASS
 RAC WINNIE 7456

BC II SKYFALL 2812..... BCII MONEY MAKIN EXPRESS 508
 EGN FRONTIER GAL 6418..... LIMESTONE ARKDALE PRIDE U184
 EXAR FRONTIER GAL 9114..... DAMERON FIRST IMPRESSION
 EXAR FRONTIER GAL 1405

EPDs current as of 01/22/2021

CED	BW	WW	YW	DMI	SC	DOC	CLAW	ANGLE	HP	CEM	MILK	MW
+5	+1.4	+63	+109	+0.51	+0.70	+17	+0.46	+0.57	+11.4	+6	+29	+56
CW	MARB	REA	FAT	SM	SW	SF	SG	SB	SC			
+37	+0.30	+0.34	+0.029	+59	+71	+83	+31	+114	+207			

3-Star Calving-Ease
 Intuition son that goes back to the ever predictable Frontier Gal cow family!
 Top 20% SW, Top 25% DMI, Top 25% Milk

412 EXAR INSIGHT 9138
 Reg. No: 19799970 Tattoo: 9138 DOB: 12/27/2019

Act. BW 84
 Adj. WW 775
 Adj. YW 1,503
 Adj. SC 39.9
 Adj. IMF 4.86
 Adj. REA 13.7

PVF INSIGHT 0129..... S A V BRILLIANCE 8077
 C&C INSIGHT 6013..... PVF MISSIE 790
 RAC WINNIE 7456..... BR MIDLAND
 WK WINNIE 7305

SYDGEN C C & 7..... S A F CONNECTION
 VISTA PRIDE 0074..... SYDGEN FOREVER LADY 4087
 C M C 9499 PRIDE 3400..... O C C EMBLAZON 854E
 THREE TREES PRIDE 9499

EPDs current as of 01/22/2021

CED	BW	WW	YW	DMI	SC	DOC	CLAW	ANGLE	HP	CEM	MILK	MW
+1	+2.7	+53	+102	+0.72	+1.22	+27	+0.38	+0.43	+10.3	+1	+23	+89
CW	MARB	REA	FAT	SM	SW	SF	SG	SB	SC			
+42	+0.28	+0.58	+0.006	+38	+41	+90	+35	+125	+200			

1,503 pounds at a year with nice balanced EPD profile.
 Top 10% Claw, Top 10% Doc, Top 20% Angle, Top 25% SC

Casino Bomber N33

CED	BW	WW	YW	DMI	SC	DOC	CLAW	ANGLE	HP	CEM	MILK	MW
+13	-1.8	+76	+128	+1.76	+0.69	+21	+0.50	+0.43	+12.1	+16	+16	+88
CW	MARB	REA	FAT	SM	SW	SF	SG	SB	SC			
+63	+0.81	+0.87	-0.007	+61	+71	+109	+64	+174	+287			



413 EXAR CASINO BOMBER 0120B
 Reg. No: 19645982 Tattoo: 0120B DOB: 1/9/2020

Act. BW 68
 Adj. WW 746
 Adj. YW 1,368
 Adj. SC 38.4
 Adj. IMF 6.81
 Adj. REA 16.6

KM BROKEN BOW 002..... SUMMITCREST COMPLETE 1P55
 CASINO BOMBER N33..... SUMMITCREST PRINCESS OP12
 CASINO ANNIE K48..... DPL UPWARD L70
 CASINO ANNIE G64

EXAR STUD 4658B..... A A R TEN X 7008 S A
 BOBO RITA 1559
 EXAR RITA 8729..... EXAR DENVER 2002B
 CRAZY K RITA 4286..... G A R 5050 NEW DESIGN 0545

EPDs current as of 01/22/2021

CED	BW	WW	YW	DMI	SC	DOC	CLAW	ANGLE	HP	CEM	MILK	MW
+9	+1.2	+77	+127	+1.39	+0.33	+22	+0.55	+0.48	+15.5	+13	+29	+82
CW	MARB	REA	FAT	SM	SW	SF	SG	SB	SC			
+58	+0.82	+0.81	-0.028	+74	+86	+95	+66	+160	+282			

4-Star Calving-Ease
 Casino Bomber son that performed well and pushed the bar when it came to scan data!
 Top 3% SW, Top 5% WW, Top 10% SC, Top 10% SG, Top 10% CEM, Top 10% Fat, Top 10% HPreg, Top 15% SAxJ, Top 15% SB, Top 15% SM, Top 15% CWT, Top 15% YW, Top 20% SAxH, Top 20% SF, Top 20% REA, Top 25% Marb, Top 25% Milk

414 EXAR CASINO BOMBER 0102B
 Reg. No: 19641454 Tattoo: 0102B DOB: 1/1/2020

Act. BW 70
 Adj. WW 772
 Adj. YW 1,404
 Adj. SC 37.1
 Adj. IMF 5.47
 Adj. REA 15.7

KM BROKEN BOW 002..... SUMMITCREST COMPLETE 1P55
 CASINO BOMBER N33..... SUMMITCREST PRINCESS OP12
 CASINO ANNIE K48..... DPL UPWARD L70
 CASINO ANNIE G64

EXAR LOTSA CASH 6038B..... VIN-MAR JOHNNY CASH 3513
 EXAR ROYAL LASS 8081..... EXAR EILEENMERE LASS 3025
 EXAR ROYAL LASS 6082..... EXAR ENERGIZER 4703B
 EXAR ROYAL LASS 4068

EPDs current as of 01/22/2021

CED	BW	WW	YW	DMI	SC	DOC	CLAW	ANGLE	HP	CEM	MILK	MW
+5	+1.2	+78	+136	+1.85	+1.16	+30	+0.54	+0.54	+12.9	+8	+24	+115
CW	MARB	REA	FAT	SM	SW	SF	SG	SB	SC			
+63	+0.51	+0.72	+0.021	+52	+76	+103	+46	+149	+245			

3-Star Calving-Ease
 Big growth and muscle packed into this Bomber son that ranks right up there on the EPDs for growth!
 Top 4% Doc, Top 4% WW, Top 5% YW, Top 10% SF, Top 10% SW, Top 10% CWT, Top 25% SB



EXAR Denver 2002B

CED	BW	WW	YW	DMI	SC	DOC	CLAW	ANGLE	HP	CEM	MILK	MW
+9	+2.6	+66	+119	+1.23	+0.74	+7	+0.55	+0.45	+9.3	+15	+27	+69
CW	MARB	REA	FAT	SM	SW	SF	SG	SB	SC			
+54	+0.90	+0.65	+0.024	+51	+71	+97	+63	+160	+259			

415 EXAR DENVER 9315
 Reg. No: 19799974 Tattoo: 9315 DOB: 12/20/2019
 EXAR DENVER 2002B EXAR UPSHOT 0562B
 EXAR DENVER 4453 EXAR ROYAL LASS 1067
 EXAR EMPRESS 1122 CONNEALY CONSENSUS 7229
 EXAR WANTED 9732B EMPRESS OF HOLIDAY 7004
 C&C WINNIE 1162 EXAR LUTTON 1831
 WK WINNIE 7305 TWIN EAGLES BLACKBIRD 174K
 WK WINNIE 5460 KRUGGERANDS MONEYLINE
 WK WINNIE 5460

Act. BW	89
Adj. WW	738
Adj. YW	1,370
Adj. SC	38.7
Adj. IMF	7.26
Adj. REA	16.2

EPDs current as of 01/22/2021

CED	BW	WW	YW	DMI	SC	DOC	CLAW	ANGLE	HP	CEM	MILK	MW
+5	+2.9	+55	+97	+0.71	+0.92	+26	+0.61	+0.57	+5.9	+10	+26	+59
CW	MARB	REA	FAT	SM	SW	SF	SG	SB	SC			
+26	+1.03	+0.54	-0.016	+38	+52	+69	+71	+140	+220			

Denver grandson out of the Winnie cow family! Scanned among the best of his contemporaries!
 Top 10% SG, Top 10% Marb, Top 15% Doc, Top 20% Fat

416 EXAR DENVER 0957B
 Reg. No: +19745760 Tattoo: 0957B DOB: 2/7/2020
 EXAR UPSHOT 0562B SITZ UPWARD 307R
 EXAR DENVER 2002B EXAR BARBARA 1020
 EXAR ROYAL LASS 1067 EXAR 263C
 A A R TEN X 7008 S A BR ROYAL LASS 19-132
 MYTTY IN FOCUS
 A A R LADY KELTON 5551
 EXAR LUCY 3914 SUMMITCREST COMPLETE 1P55
 EXAR LUCY 4449 BASIN LUCY 3829

Act. BW	84
Adj. WW	688
Adj. YW	1,165
Adj. SC	37.3
Adj. IMF	4.90
Adj. REA	12.8

EPDs current as of 01/22/2021

CED	BW	WW	YW	DMI	SC	DOC	CLAW	ANGLE	HP	CEM	MILK	MW
+12	+0.3	+48	+98	+0.83	+0.85	+6	+0.64	+0.46	+10.6	+12	+33	+32
CW	MARB	REA	FAT	SM	SW	SF	SG	SB	SC			
+38	+0.67	+0.55	+0.051	+51	+59	+83	+49	+132	+222			

Calving-ease own son of the female producer, "Denver".
 Top 5% PAP, Top 10% CED, Top 10% Milk, Top 15% CEM, Top 25% RADG

417 EXAR IDENTIFIED 0194B
 Reg. No: 19688831 Tattoo: 0194B DOB: 2/7/2020
 KOUPLAS B&B IDENTITY SITZ UPWARD 307R
 MILL BRAE IDENTIFIED 4031 B&B ERICA 605
 MILL BRAE PRO BLACKCAP 1092 GAR-EGL PROTEGE
 MILL BRAE FL BLACKCAP 5002
 TEX PLAYBOOK 5437 BASIN PAYWEIGHT 1682
 SPRUCE MTN RITA 8095 RITA 1C43 OF 9M26 COMPLETE
 EXAR RITA 4751 A A R TEN X 7008 S A
 EXAR RITA U049

Act. BW	86
Adj. WW	686
Adj. YW	1,195
Adj. SC	36.3
Adj. IMF	5.76
Adj. REA	13.3

EPDs current as of 01/22/2021

CED	BW	WW	YW	DMI	SC	DOC	CLAW	ANGLE	HP	CEM	MILK	MW
+5	+1.5	+64	+113	+0.71	+0.76	+17	+0.59	+0.42	+14.9	+10	+21	+38
CW	MARB	REA	FAT	SM	SW	SF	SG	SB	SC			
+44	+1.14	+0.46	+0.069	+77	+64	+94	+68	+162	+287			

Mill Brae Identified son that ranked high for SB and SC!
 Top 5% SC, Top 5% Marb, Top 10% SB, Top 10% SG, Top 10% SM, Top 15% SAxH, Top 15% HPreg,
 Top 20% SAxJ, Top 20% SF, Top 20% Angle

\$50 OFF
 EACH BULL
 PICKED UP SALE DAY
 Kansas



MILL BRAE IDENTIFIED 4031 • Sire of Lot 417



EXAR RITA U049 • Foundation Dam of Lot 417

EXAR Rolex 8709B

CED	BW	WW	YW	DMI	SC	DOC	CLAW	ANGLE	HP	CEM	MILK	MW
+7	+1.7	+69	+133	+1.38	+0.69	+19	+0.39	+0.39	+11.2	+13	+32	+90
CW	MARB	REA	FAT	SM	SW	SF	SG	SB	SC			
+55	+0.69	+0.81	+0.011	+59	+73	+105	+57	+162	+269			



418 EXAR ROLEX 0065B
 Reg. No: 19645173 Tattoo: 0065B DOB: 1/9/2020

Act. BW 80
 Adj. WW 710
 Adj. YW 1,288
 Adj. SC 35.8
 Adj. IMF 5.45
 Adj. REA 15.3

BALDRIDGE COLONEL C251..... BALDRIDGE XPAND X743
 BALDRIDGE ISABEL Y69
 EXAR ROYAL LASS 1067..... EXAR 263C
 BR ROYAL LASS 19-132

QUAKER HILL RAMPAGE 0A36..... MCC DAYBREAK
 QHF BLACKCAP 6E2 OF4V16 4355

EXAR DIXIE ERICA 7520..... CONNEALY CONSENSUS 7229
 EXAR DIXIE ERICA 2681..... DIXIE ERICA OF RR 6289

EPDs current as of 01/22/2021

CED	BW	WW	YW	DMI	SC	DOC	CLAW	ANGLE	HP	CEM	MILK	MW
+9	+2.1	+65	+120	+1.17	+0.33	+17	+0.51	+0.40	+11.3	+10	+33	+87
CW	MARB	REA	FAT	SM	SW	SF	SG	SB	SC			
+40	+0.82	+0.68	+0.023	+51	+70	+81	+60	+141	+234			

3-Star Calving-Ease
 Out of the popular 2020 Denver carload member "Rolex" Balanced EPDs and a maternal pedigree allowing you to keep the best!
 Top 10% Milk, Top 15% Angle, Top 20% SG, Top 20% SW, Top 20% YW, Top 25% Marb, Top 25% WW

419 EXAR ROLEX 0124B
 Reg. No: 19641487 Tattoo: 0124B DOB: 1/11/2020

Act. BW 80
 Adj. WW 697
 Adj. YW 1,340
 Adj. SC 40.6
 Adj. IMF 5.75
 Adj. REA 14.0

BALDRIDGE COLONEL C251..... BALDRIDGE XPAND X743
 BALDRIDGE ISABEL Y69
 EXAR ROYAL LASS 1067..... EXAR 263C
 BR ROYAL LASS 19-132

EXAR EZX 3772B..... A A R TEN X 7008 S A
 BASIN JOY 6278

EXAR LUCY 6035..... CONNEALY CONSENSUS 7229
 EXAR LUCY 2944..... EXAR LUCY 9703

EPDs current as of 01/22/2021

CED	BW	WW	YW	DMI	SC	DOC	CLAW	ANGLE	HP	CEM	MILK	MW
+5	+2.0	+66	+116	+1.07	+2.05	+17	+0.54	+0.45	+7.5	+13	+23	+58
CW	MARB	REA	FAT	SM	SW	SF	SG	SB	SC			
+45	+0.81	+0.68	+0.031	+55	+65	+86	+59	+145	+243			

3-Star Calving-Ease
 BIG scrotal EPD and out of two of the most productive cow families at Express, Lucy and Basin Joy!
 Top 2% SC, Top 10% CEM, Top 20% SG, Top 25% Marb, Top 25% WW, Top 25% YW

420 EXAR ROLEX 0383B
 Reg. No: 19660298 Tattoo: 0383B DOB: 2/3/2020

Act. BW 88
 Adj. WW 838
 Adj. YW 1,390
 Adj. SC 36.7
 Adj. IMF 5.46
 Adj. REA 17.1

BALDRIDGE COLONEL C251..... BALDRIDGE XPAND X743
 BALDRIDGE ISABEL Y69
 EXAR ROYAL LASS 1067..... EXAR 263C
 BR ROYAL LASS 19-132

SITZ TOP GAME 561X..... GDAR GAME DAY 449
 SITZ PRIDE 88T

EXAR LUCY 5965..... CONNEALY CONSENSUS 7229
 BOBO LUCY 1518..... THREE TREES LUCY U2071

EPDs current as of 01/22/2021

CED	BW	WW	YW	DMI	SC	DOC	CLAW	ANGLE	HP	CEM	MILK	MW
+9	+1.9	+61	+115	+1.39	+0.22	+13	+0.52	+0.43	+10.7	+14	+30	+49
CW	MARB	REA	FAT	SM	SW	SF	SG	SB	SC			
+51	+0.74	+1.01	-0.004	+63	+67	+91	+63	+154	+263			

Big topped, heavy muscled Rolex son that scanned with over a 17 square inch rib eye!
 Top 4% REA, Top 5% CEM, Top 15% SC, Top 15% SG, Top 20% SxH, Top 20% SB, Top 20% Angle, Top 20% Milk, Top 25% SxH, Top 25% SF, Top 25% SW, Top 25% YW

421 EXAR ROLEX 0091B
 Reg. No: 19660234 Tattoo: 0091B DOB: 1/26/2020

Act. BW 71
 Adj. WW 714
 Adj. YW 1,148
 Adj. SC 35.9
 Adj. IMF 6.89
 Adj. REA 13.8

BALDRIDGE COLONEL C251..... BALDRIDGE XPAND X743
 BALDRIDGE ISABEL Y69
 EXAR ROYAL LASS 1067..... EXAR 263C
 BR ROYAL LASS 19-132

SYDGEN LEGACY 2813..... SYDGEN TRUST 6228
 SYDGEN HEROINE 9808

EXAR EPPIONIA 7132..... EXAR CONSENSUS 2819B
 EXAR EPPIONIA 4386..... EXAR EPPIONIA 2231

EPDs current as of 01/22/2021

CED	BW	WW	YW	DMI	SC	DOC	CLAW	ANGLE	HP	CEM	MILK	MW
+8	+1.2	+61	+110	+1.14	+0.77	+28	+0.34	+0.39	+4.8	+13	+24	+56
CW	MARB	REA	FAT	SM	SW	SF	SG	SB	SC			
+40	+0.78	+0.47	+0.021	+59	+62	+82	+55	+137	+237			

4-Star Calving-Ease
 Rolex out of a nice made, three-year-old Legacy daughter. Added marbling with a 6.89 IMF score
 Top 3% Claw, Top 10% Angle, Top 10% CEM, Top 10% Doc, Top 25% Marb, Top 25% PAP

422 EXAR ROLEX 0394B
 Reg. No: 19669357 Tattoo: 0394B DOB: 2/6/2020

Act. BW 88
 Adj. WW 776
 Adj. YW 1,251
 Adj. SC 36.7
 Adj. IMF 5.46
 Adj. REA 13.2

BALDRIDGE COLONEL C251..... BALDRIDGE XPAND X743
 BALDRIDGE ISABEL Y69
 EXAR ROYAL LASS 1067..... EXAR 263C
 BR ROYAL LASS 19-132

A A R TEN X 7008 S A..... MYTTY IN FOCUS
 A A R LADY KELTON 5551

EXAR BLACKCAP 7769..... EXAR DENVER 2002B
 QUAKER HILL BLACKCAP 4EX1..... QHF BLACKCAP 6E2 OF4V16 4355

EPDs current as of 01/22/2021

CED	BW	WW	YW	DMI	SC	DOC	CLAW	ANGLE	HP	CEM	MILK	MW
+10	+1.0	+64	+129	+1.13	+0.74	+18	+0.46	+0.42	+12.3	+14	+39	+76
CW	MARB	REA	FAT	SM	SW	SF	SG	SB	SC			
+54	+0.75	+0.75	+0.013	+61	+77	+102	+58	+161	+270			

3-Star Calving-Ease
 Calving-ease Rolex son that still ranks right up the on his performance traits!
 Top 1% Milk, Top 1% RADG, Top 5% CEM, Top 10% SxH, Top 10% SF, Top 10% SW, Top 10% YW, Top 15% SB, Top 15% SC, Top 15% PAP, Top 20% SxH, Top 20% Angle, Top 20% CED, Top 20% CWT, Top 25% SG, Top 25% REA

423 EXAR ROLEX 0178B
 Reg. No: 19660249 Tattoo: 0178B DOB: 1/31/2020

Act. BW 81
 Adj. WW 768
 Adj. YW 1,354
 Adj. SC 37.6
 Adj. IMF 5.40
 Adj. REA 15.6

BALDRIDGE COLONEL C251..... BALDRIDGE XPAND X743
 BALDRIDGE ISABEL Y69
 EXAR ROYAL LASS 1067..... EXAR 263C
 BR ROYAL LASS 19-132

V A R GENERATION 2100..... CONNEALY CONSENSUS 7229
 SANDPOINT BLACKBIRD 8809

EXAR SOPHIE 7516..... EXAR 263C
 EXAR SOPHIE 3823..... GREEN GARDEN SOPHIE G268

EPDs current as of 01/22/2021

CED	BW	WW	YW	DMI	SC	DOC	CLAW	ANGLE	HP	CEM	MILK	MW
+8	+0.9	+60	+105	+0.87	+0.80	+16	+0.43	+0.41	+12.0	+15	+22	+50
CW	MARB	REA	FAT	SM	SW	SF	SG	SB	SC			
+39	+0.87	+0.71	-0.009	+68	+60	+78	+65	+143	+253			

4-Star Calving-Ease
 Calving-ease and packed with maternal traits with Generation and 263C in his pedigree!
 Top 2% CEM, Top 4% PAP, Top 15% SG, Top 15% Angle, Top 20% Claw, Top 20% Marb, Top 25% SC, Top 25% SM, Top 25% Fat

424 EXAR ROLEX 0315B

Reg. No: 19643483 Tattoo: 0315B DOB: 1/5/2020

Act. BW 70
Adj. WW 656
Adj. YW 1,322
Adj. SC 34.2
Adj. IMF 7.59
Adj. REA 14.6

BALDRIDGE COLONEL C251..... BALDRIDGE XPAND X743
BALDRIDGE ISABEL Y69
EXAR ROYAL LASS 1067..... BR ROYAL LASS 19-132

EXAR ROLEX 8709B

3F EPIC 4631..... VARILEK PRODUCT 2010 04
EXAR BELLE 8343

EXAR BELLE 6718..... ZEBU QUEEN 1072
EXAR COMANCHERO 1022B
EXAR BELLE 2466

EPDs current as of 01/22/2021

CED	BW	WW	YW	DMI	SC	DOC	CLAW	ANGLE	HP	CEM	MILK	MW
+7	+0.7	+61	+121	+1.67	+0.38	+14	+0.50	+0.47	+7.2	+15	+27	+59
CW	MARB	REA	FAT	SM	SW	SF	SG	SB	SC			
+55	+0.86	+0.60	+0.042	+50	+64	+101	+59	+160	+258			

3-Star Calving-Ease
A Rolex son that scanned with almost 8.0% IMF! Will fit in any scenario with his EPD profile.
Top 2% CEM, Top 15% SB, Top 15% SF, Top 20% SC, Top 20% SG, Top 20% CWT, Top 20% Marb, Top 20% YW, Top 25% PAP

426 EXAR ROLEX 0642B

Reg. No: +19629832 Tattoo: 0642B DOB: 1/8/2020

Act. BW 84
Adj. WW 708
Adj. YW 1,273
Adj. SC 36.8
Adj. IMF 6.91
Adj. REA 14.2

BALDRIDGE COLONEL C251..... BALDRIDGE XPAND X743
BALDRIDGE ISABEL Y69
EXAR ROYAL LASS 1067..... BR ROYAL LASS 19-132

EXAR ROLEX 8709B

V A R DISCOVERY 2240..... A A R TEN X 7008 S A
DEER VALLEY RITA 0308
VINTAGE BLACKBIRD 6329

V A R BLACKBIRD 3153..... CONNEALY CONSENSUS 7229
SANDPOINT BLACKBIRD 8809

EPDs current as of 01/22/2021

CED	BW	WW	YW	DMI	SC	DOC	CLAW	ANGLE	HP	CEM	MILK	MW
+12	-0.7	+53	+101	+0.93	+0.22	+12	+0.49	+0.51	+12.4	+15	+22	+64
CW	MARB	REA	FAT	SM	SW	SF	SG	SB	SC			
+25	+0.76	+0.65	+0.020	+50	+51	+68	+57	+125	+212			

3-Star Calving-Ease
Another Rolex son that works well on heifers and is packed with maternal strength!
Top 2% CEM, Top 10% CED, Top 15% BW, Top 25% SG

428 EXAR ROLEX 0632B

Reg. No: +19629817 Tattoo: 0632B DOB: 1/6/2020

Act. BW 70
Adj. WW 703
Adj. YW 1,213
Adj. SC 35.2
Adj. IMF 7.00
Adj. REA 14.6

BALDRIDGE COLONEL C251..... BALDRIDGE XPAND X743
BALDRIDGE ISABEL Y69
EXAR ROYAL LASS 1067..... BR ROYAL LASS 19-132

EXAR ROLEX 8709B

V A R DISCOVERY 2240..... A A R TEN X 7008 S A
DEER VALLEY RITA 0308
VINTAGE BLACKBIRD 6329

V A R BLACKBIRD 3153..... CONNEALY CONSENSUS 7229
SANDPOINT BLACKBIRD 8809

EPDs current as of 01/22/2021

CED	BW	WW	YW	DMI	SC	DOC	CLAW	ANGLE	HP	CEM	MILK	MW
+2	+1.9	+58	+108	+0.56	+0.62	+1	+0.50	+0.37	+12.9	+9	+29	+86
CW	MARB	REA	FAT	SM	SW	SF	SG	SB	SC			
+34	+0.78	+0.77	-0.021	+41	+58	+86	+63	+149	+234			

Rolex son out of the popular 6329 donor! Scanned with 7.0% IMF!
Top 10% Angle, Top 15% SG, Top 15% Fat, Top 20% RADG, Top 20% REA, Top 25% SB, Top 25% DMI, Top 25% Marb, Top 25% Milk

425 EXAR ROLEX 0125B

Reg. No: 19641489 Tattoo: 0125B DOB: 1/11/2020

Act. BW 63
Adj. WW 686
Adj. YW 1,300
Adj. SC 36.4
Adj. IMF 6.83
Adj. REA 14.2

BALDRIDGE COLONEL C251..... BALDRIDGE XPAND X743
BALDRIDGE ISABEL Y69
EXAR ROYAL LASS 1067..... BR ROYAL LASS 19-132

EXAR ROLEX 8709B

3F EPIC 4631..... VARILEK PRODUCT 2010 04
EXAR RITA 8548

EXAR RITA 6592..... ZEBU QUEEN 1072
CONNEALY CONSENSUS 7229
RITA 1197 OF 2536 RITO 616

EPDs current as of 01/22/2021

CED	BW	WW	YW	DMI	SC	DOC	CLAW	ANGLE	HP	CEM	MILK	MW
+9	-0.3	+67	+120	+1.29	+1.43	+11	+0.51	+0.44	+9.4	+14	+20	+60
CW	MARB	REA	FAT	SM	SW	SF	SG	SB	SC			
+41	+0.58	+0.40	+0.069	+57	+67	+80	+41	+121	+214			

4-Star Calving-Ease
Minus BW EPD coupled with top 20% growth!
Top 5% CEM, Top 15% SC, Top 20% BW, Top 20% WW, Top 20% YW, Top 25% SW, Top 25% Angle

427 EXAR ROLEX 0396B

Reg. No: 19669360 Tattoo: 0396B DOB: 2/7/2020

Act. BW 88
Adj. WW 903
Adj. YW 1,332
Adj. SC 39.8
Adj. IMF 5.26
Adj. REA 16.3

BALDRIDGE COLONEL C251..... BALDRIDGE XPAND X743
BALDRIDGE ISABEL Y69
EXAR ROYAL LASS 1067..... BR ROYAL LASS 19-132

EXAR ROLEX 8709B

SITZ TOP GAME 561X..... GDAR GAME DAY 449
SITZ PRIDE 88T
EXAR BLACKBIRD 7472

EXAR BLACKBIRD 3520..... CONNEALY RIGHT ANSWER 746
EXAR BLACKBIRD 0780

EPDs current as of 01/22/2021

CED	BW	WW	YW	DMI	SC	DOC	CLAW	ANGLE	HP	CEM	MILK	MW
+5	+2.0	+57	+102	+0.68	+1.03	+20	+0.41	+0.44	+8.2	+8	+32	+54
CW	MARB	REA	FAT	SM	SW	SF	SG	SB	SC			
+36	+0.71	+0.89	+0.004	+54	+64	+74	+59	+134	+228			

903 pounds at weaning and over a 16 square inch eye makes this Rolex son one for your short list!
Top 10% Milk, Top 10% REA, Top 15% Claw, Top 20% SG, Top 25% Angle

429 EXAR ROLEX 0193B

Reg. No: 19670350 Tattoo: 0193B DOB: 2/6/2020

Act. BW 74
Adj. WW 721
Adj. YW 1,319
Adj. SC 37.7
Adj. IMF 6.44
Adj. REA 15.6

BALDRIDGE COLONEL C251..... BALDRIDGE XPAND X743
BALDRIDGE ISABEL Y69
EXAR ROYAL LASS 1067..... BR ROYAL LASS 19-132

EXAR ROLEX 8709B

SITZ INVESTMENT 660Z..... CONNEALY FINAL PRODUCT
SITZ ELLUNAS ELITE 656T
EXAR RITA 8503

EXAR RITA 2827..... CONNEALY CONSENSUS 7229
SOUTHERN RITA 81468

EPDs current as of 01/22/2021

CED	BW	WW	YW	DMI	SC	DOC	CLAW	ANGLE	HP	CEM	MILK	MW
+10	-0.4	+67	+121	+1.51	+1.11	+10	+0.41	+0.58	+11.7	+14	+30	+69
CW	MARB	REA	FAT	SM	SW	SF	SG	SB	SC			
+39	+0.91	+0.44	+0.037	+59	+77	+75	+60	+134	+233			

Definite heifer bull candidate and still charted in the top 20% for growth!
Top 5% CEM, Top 10% SW, Top 15% Claw, Top 15% Marb, Top 20% SG, Top 20% BW, Top 20% CED, Top 20% Milk, Top 20% WW, Top 20% YW





EXAR ROCK STAR 4189B • Sire of Lot 434



EXAR SYNDICATE 5955B • Sire of Lots 435 & 436

VOLUME DISCOUNTS ON BULLS

BUY 5-9 BULLS
 WE'LL TAKE OFF 5% PURCHASE PRICE AT SETTLEMENT
BUY 10 OR MORE, MAKE IT 10%

Kampes



434 EXAR ROCK STAR 4189B

Reg. No: +19577508 Tattoo: 4189B DOB: 11/7/2019

S&R ROUNDTABLE J328..... PLAINVIEW LUTTON E102
EXAR ROCK STAR 7844B..... PVF PROVEN QUEEN 786
 EXAR FRONTIER GAL 1405..... DAMERON FIRST CLASS
 W C C FRONTIER GAL 39
 BC II SKYFALL 2812..... BCI MONEY MAKIN EXPRESS 508
EXAR FRONTIER GAL 6833..... LIMESTONE ARKDALE PRIDE U184
 EXAR FRONTIER GAL 1405..... DAMERON FIRST CLASS
 W C C FRONTIER GAL 39

Act. BW 97
 Adj. WW 777
 Adj. YW 1,265
 Adj. SC 36.3
 Adj. IMF 4.36
 Adj. REA 11.3



EPDs current as of 01/22/2021

CED	BW	WW	YW	DMI	SC	DOC	CLAW	ANGLE	HP	CEM	MILK	MW
+2	+3.3	+63	+102	+0.42	+0.13	+20	+0.41	+0.46	+5.3	+10	+5	+87
CW	MARB	REA	FAT	SM	SW	SF	SG	SB	SC			
+33	+0.14	+0.09	+0.012	+18	+31	+81	+22	+102	+150			

Rock Star son that traces back to one of our mainstay donors, "Frontier Gal 39".
 Top 15% Claw, Top 20% DMI, Top 25% PAP

435 EXAR SYNDICATE 0678B

Reg. No: +19660319 Tattoo: 0678B DOB: 1/22/2020

DAMERON FIRST CLASS..... EXG RS FIRST RATE S903 R3
EXAR SYNDICATE 5955B..... DAMERON NORTHERN MISS 3114
 EXAR PENNY 0484..... EXAR LUTTON 1831
 EXAR PENNY 5178
 EXAR CLASSEN 1422B..... DAMERON FIRST CLASS
EXAR ELBA 6784..... EXAR PRINCESS 2006
 SILVEIRAS LVS ELBA 3328..... PLAINVIEW LUTTON E102
 SILVEIRAS ELBA 6546

Act. BW 93
 Adj. WW 721
 Adj. YW 1,286
 Adj. SC 34.7
 Adj. IMF 4.62
 Adj. REA 13.3



EPDs current as of 01/22/2021

CED	BW	WW	YW	DMI	SC	DOC	CLAW	ANGLE	HP	CEM	MILK	MW
+3	+3.6	+57	+87	-0.32	-0.47	-7	+0.55	+0.71	+5.2	+6	+16	+56
CW	MARB	REA	FAT	SM	SW	SF	SG	SB	SC			
+22	+0.91	+0.34	-0.029	+16	+43	+58	+64	+122	+174			

Double-bred First Class son that will put extra substance and phenotype in his progeny.
 Top 1% DMI, Top 10% Fat, Top 15% SG, Top 15% Marb, Top 20% PAP

436 EXAR SYNDICATE 0680B

Reg. No: +19660321 Tattoo: 0680B DOB: 1/23/2020

DAMERON FIRST CLASS..... EXG RS FIRST RATE S903 R3
EXAR SYNDICATE 5955B..... DAMERON NORTHERN MISS 3114
 EXAR PENNY 0484..... EXAR LUTTON 1831
 EXAR PENNY 5178
 EXAR CLASSEN 1422B..... DAMERON FIRST CLASS
EXAR ELBA 6784..... EXAR PRINCESS 2006
 SILVEIRAS LVS ELBA 3328..... PLAINVIEW LUTTON E102
 SILVEIRAS ELBA 6546

Act. BW 86
 Adj. WW 868
 Adj. YW 1,404
 Adj. SC 34.8
 Adj. IMF 5.27
 Adj. REA 13.9



EPDs current as of 01/22/2021

CED	BW	WW	YW	DMI	SC	DOC	CLAW	ANGLE	HP	CEM	MILK	MW
+5	+3.0	+56	+78	-0.64	-0.67	+8	+0.53	+0.64	+6.9	+6	+25	+45
CW	MARB	REA	FAT	SM	SW	SF	SG	SB	SC			
+38	+0.72	+0.32	+0.029	+39	+58	+76	+50	+127	+204			

Like his full sib, Lot 435, this Syndicate son will put a look in those feeder calves, and with a over a 1,400 pounds YW, he will add pounds!

Top 1% DMI, Top 1% PAP



CONNEALY Confidence Plus



CED	BW	WW	YW	DMI	SC	DOC	CLAW	ANGLE	HP	CEM	MILK	MW
+11	+0.2	+65	+127	+1.02	-0.10	+30	+0.46	+0.33	+11.0	+8	+32	+28
CW	MARB	REA	FAT	SM	SW	SF	SG	SB	SC			
+48	+0.88	+1.10	+0.032	+88	+90	+97	+68	+164	+301			

437 EXAR CONFIDENCE PLUS 9890B
 Reg. No: +19558705 Tattoo: 9890B DOB: 10/7/2019

CONNEALY CONFIDENCE 0100..... CONNEALY TOBIN
 CONNEALY CONFIDENCE PLUS..... BECKA GALA OF CONANGA 8281
 CONNEALY CONSENSUS..... CONNEALY CONSENSUS
 ELBANNA OF CONANGA 1209..... ELBASTA OF CONANGA 9703
 3F EPIC 4631..... VARILEK PRODUCT 2010 04
 ZEBU QUEEN 1072
EXAR RITA 0536
 EXAR RITA 5971..... CONNEALY CONSENSUS 7229
 EXAR RITA U049.....

Act. BW	84
Adj. WW	716
Adj. YW	1,386
Adj. SC	39.5
Adj. IMF	5.82
Adj. REA	15.9

EPDs current as of 01/22/2021

CED	BW	WW	YW	DMI	SC	DOC	CLAW	ANGLE	HP	CEM	MILK	MW
+10	-0.5	+71	+127	+1.53	+0.50	+22	+0.42	+0.38	+8.9	+9	+29	+38
CW	MARB	REA	FAT	SM	SW	SF	SG	SB	SC			
+48	+0.89	+0.76	+0.061	+80	+86	+80	+61	+141	+263			

3-Star Calving-Ease
 Stout made, moderate son of the ever-popular Confidence Plus! Nice EPD spread with added muscle. Top 3% SW, Top 5% SM, Top 10% Angle, Top 15% SC, Top 15% BW, Top 15% WW, Top 15% YW, Top 20% SAxH, Top 20% SAxJ, Top 20% SG, Top 20% CED, Top 20% Claw, Top 20% Marb, Top 25% Milk, Top 25% REA

439 EXAR SPOTLITE 9994B
 Reg. No: 19541272 Tattoo: 9994B DOB: 10/2/2019

A & B SPOTLITE 3065..... TEHAMA 944 R525
 A & B SPOTLITE 6128..... A & B QUEEN 1021
 V A R RESERVE 1111
 A & B CAMILLA 4335..... TAA CAMILLA BELL 001
 HA COWBOY UP 5405..... HA OUTSIDE 3008
 HA BLACKCAP LADY 1602
EXAR RITA 1317
 SJH DAYLIGHT OF 0546 3051..... G A R DAYLIGHT
 G A R 5050 NEW DESIGN 0546.....

Act. BW	79
Adj. WW	615
Adj. YW	1,279
Adj. SC	36.4
Adj. IMF	5.17
Adj. REA	14.3

EPDs current as of 01/22/2021

CED	BW	WW	YW	DMI	SC	DOC	CLAW	ANGLE	HP	CEM	MILK	MW
+4	+3.1	+71	+122	+1.00	+0.52	+22	+0.41	+0.41	+14.6	+7	+22	+98
CW	MARB	REA	FAT	SM	SW	SF	SG	SB	SC			
+39	+0.78	+0.53	-0.001	+61	+62	+78	+58	+136	+237			

Spotlight sons have continued to impress with consistent performance and soundness! Top 15% Angle, Top 15% Claw, Top 15% HPreg, Top 15% WW, Top 20% YW, Top 25% SG, Top 25% Marb

441 EXAR HI-TECH 9892B
 Reg. No: +19558709 Tattoo: 9892B DOB: 10/9/2019

A A R TEN X 7008 S A..... MYTTY IN FOCUS
EXAR HI-TECH 4769B
 EXAR RITA U049..... A A R LADY KELTON 5551
 E8B 1680 PRECISION 1023
 G A R NEW DESIGN 1200
 EXAR DENVER 2002B..... EXAR UPSHOT 0562B
THREE TREES FANNY C0084
 2 BAR MILE HIGH 9360..... EXAR ROYAL LASS 1067
 RIVERBEND MILE HIGH 3718
 2 BAR OBJECTIVE 863.....

Act. BW	82
Adj. WW	683
Adj. YW	1,317
Adj. SC	37.5
Adj. IMF	5.92
Adj. REA	15.3

EPDs current as of 01/22/2021

CED	BW	WW	YW	DMI	SC	DOC	CLAW	ANGLE	HP	CEM	MILK	MW
+9	+1.8	+68	+119	+0.52	+1.10	+12	+0.63	+0.40	+9.0	+15	+16	+97
CW	MARB	REA	FAT	SM	SW	SF	SG	SB	SC			
+51	+0.81	+0.77	-0.046	+34	+55	+102	+66	+168	+252			

3-Star Calving-Ease
 ET son of High Tech and out of a great Denver donor! Impressive EPD spread and carcass quality. Top 2% CEM, Top 2% Fat, Top 5% RADG, Top 10% SAxJ, Top 10% SB, Top 10% SF, Top 10% SG, Top 15% SAxH, Top 15% Angle, Top 20% REA, Top 20% WW, Top 20% YW, Top 25% SC, Top 25% DMI, Top 25% Marb

438 EXAR CONFIDENCE PLUS 4159B
 Reg. No: +19577502 Tattoo: 4159B DOB: 11/4/2019

CONNEALY CONFIDENCE 0100..... CONNEALY TOBIN
 CONNEALY CONFIDENCE PLUS..... BECKA GALA OF CONANGA 8281
 CONNEALY CONSENSUS..... CONNEALY CONSENSUS
 ELBANNA OF CONANGA 1209..... ELBASTA OF CONANGA 9703
 3F EPIC 4631..... VARILEK PRODUCT 2010 04
 ZEBU QUEEN 1072
EXAR RITA 0536
 EXAR RITA 5971..... CONNEALY CONSENSUS 7229
 EXAR RITA U049.....

Act. BW	89
Adj. WW	664
Adj. YW	1,336
Adj. SC	36.4
Adj. IMF	5.78
Adj. REA	15.6

EPDs current as of 01/22/2021

CED	BW	WW	YW	DMI	SC	DOC	CLAW	ANGLE	HP	CEM	MILK	MW
+10	-0.2	+63	+126	+1.25	+0.37	+29	+0.58	+0.51	+9.5	+11	+26	+35
CW	MARB	REA	FAT	SM	SW	SF	SG	SB	SC			
+50	+0.93	+0.79	+0.043	+71	+70	+92	+65	+157	+275			

3-Star Calving-Ease
 Big EPD spread with added muscle in this full brother to Lot 437. Top 10% SC, Top 10% Doc, Top 10% RADG, Top 15% SAxH, Top 15% SB, Top 15% SG, Top 15% Marb, Top 15% YW, Top 20% SM, Top 20% SW, Top 20% BW, Top 20% CED, Top 20% REA, Top 25% SAxJ, Top 25% SF, Top 25% CEM

440 EXAR SOUTHERN CHARM 4109B
 Reg. No: +19558669 Tattoo: 4109B DOB: 10/21/2019

SILVEIRAS CONVERSION 8064..... BT CROSSOVER 758N
 EXG SARAS DREAM S609 R3
 CONNEALY STIMULUS 8419
BUBS SOUTHERN CHARM AA31
 HICKORY HILL ERICA 009..... HICKORY HILL ERICA TA32
 MYTTY IN FOCUS
 A A R TEN X 7008 S A..... A A R LADY KELTON 5551
COX Y03S RITA 5021
 COX RITA 7080 Y03S..... SUMMITCREST COMPLETE 1P55
 RITA 7080 OF RITA 5M46 0BJ.....

Act. BW	88
Adj. WW	674
Adj. YW	1,292
Adj. SC	39.9
Adj. IMF	6.53
Adj. REA	17.1

EPDs current as of 01/22/2021

CED	BW	WW	YW	DMI	SC	DOC	CLAW	ANGLE	HP	CEM	MILK	MW
+7	+2.2	+62	+110	+0.89	+1.76	+3	+0.48	+0.47	+12.3	+13	+22	+58
CW	MARB	REA	FAT	SM	SW	SF	SG	SB	SC			
+42	+1.19	+0.98	-0.012	+57	+59	+81	+84	+164	+270			

Add carcass quality and value when you use carcass genetics like this! Top 2% SG, Top 4% Marb, Top 5% REA, Top 5% SC, Top 10% SAxH, Top 10% SB, Top 10% CEM, Top 15% SAxJ, Top 15% SC, Top 20% Fat

442 EXAR HI-TECH 9888B
 Reg. No: +19558701 Tattoo: 9888B DOB: 10/3/2019

A A R TEN X 7008 S A..... MYTTY IN FOCUS
EXAR HI-TECH 4769B
 EXAR RITA U049..... A A R LADY KELTON 5551
 E8B 1680 PRECISION 1023
 G A R NEW DESIGN 1200
 EXAR DENVER 2002B..... EXAR UPSHOT 0562B
THREE TREES FANNY C0084
 2 BAR MILE HIGH 9360..... EXAR ROYAL LASS 1067
 RIVERBEND MILE HIGH 3718
 2 BAR OBJECTIVE 863.....

Act. BW	77
Adj. WW	583
Adj. YW	1,207
Adj. SC	37.4
Adj. IMF	7.07
Adj. REA	12.6

EPDs current as of 01/22/2021

CED	BW	WW	YW	DMI	SC	DOC	CLAW	ANGLE	HP	CEM	MILK	MW
+14	+1.1	+62	+109	+0.34	+0.97	+25	+0.56	+0.44	+7.4	+17	+16	+59
CW	MARB	REA	FAT	SM	SW	SF	SG	SB	SC			
+44	+1.09	+0.62	-0.027	+51	+54	+94	+76	+169	+270			

4-Star Calving-Ease This great heifer bull candidate is a full sib to Lot 441. Packed with marbling genetics to add value on the rail. Top 1% CEM, Top 4% SG, Top 4% CED, Top 10% SB, Top 10% Fat, Top 10% Marb, Top 10% PAP, Top 15% SAxH, Top 15% SC, Top 15% DMI, Top 15% RADG, Top 20% SAxJ, Top 20% SF, Top 20% Doc, Top 25% Angle



EXAR Spread 5767B

CED	BW	WW	YW	DMI	SC	DOC	CLAW	ANGLE	HP	CEM	MILK	MW
+8	+1.6	+67	+121	+0.36	+0.01	+18	+0.62	+0.44	+6.5	+15	+24	+68
CW	MARB	REA	FAT	SM	SW	SF	SG	SB	SC			
+40	+0.82	+0.84	-0.023	+48	+66	+88	+66	+154	+248			

443 EXAR SPREAD 9993B

Reg. No: 19587619 Tattoo: 9993B DOB: 10/9/2019

RITO 9Q20 OF RITA 5F56 GHM..... GARDENS HIGHMARK
 EXAR SPREAD 5767B RITA 5F56 OF 1198 FD
 BOBO RITA 1559..... SUMMITCREST COMPLETE 1P55
 PLATTEMERE WEIGH UP K360..... DRMCTR 111 RITA 6108
 EXAR BLACKCAP 3805 SITZ UPWARD 307R
 TRM BLACKCAP Y136..... BARBARA OF PLATTEMERE 337
 S A V BISMARK 5682
 LONE OAKS BLACKCAP 9053

Act. BW 70
 Adj. WW 772
 Adj. YW 1,393
 Adj. SC 36.7
 Adj. IMF 4.27
 Adj. REA 16.5

EPDs current as of 01/22/2021

CED	BW	WW	YW	DMI	SC	DOC	CLAW	ANGLE	HP	CEM	MILK	MW
+15	-0.1	+70	+129	+1.01	+0.37	+15	+0.59	+0.54	+7.4	+17	+23	+85
CW	MARB	REA	FAT	SM	SW	SF	SG	SB	SC			
+53	+0.45	+1.03	-0.027	+42	+69	+100	+52	+152	+239			

4-Star Calving-Ease

Calving-ease with top rankings for growth! Hard combination to achieve.
 Top 1% CEM, Top 2% CED, Top 4% REA, Top 10% SAxJ, Top 10% Fat, Top 10% RADG, Top 10% YW, Top 15% SF, Top 15% PAP, Top 15% WW, Top 20% SB, Top 20% SW, Top 25% SAxH, Top 25% BW, Top 25% CWT

444 EXAR SPREAD 9889B

Reg. No: +19558703 Tattoo: 9889B DOB: 10/4/2019

RITO 9Q20 OF RITA 5F56 GHM..... GARDENS HIGHMARK
 EXAR SPREAD 5767B RITA 5F56 OF 1198 FD
 BOBO RITA 1559..... SUMMITCREST COMPLETE 1P55
 EXAR DENVER 2002B..... EXAR UPSHOT 0562B
 THREE TREES FANNY C0084 EXAR ROYAL LASS 1067
 2 BAR MILE HIGH 9360..... RIVERBEND MILE HIGH 3718
 2 BAR OBJECTIVE 863

Act. BW 79
 Adj. WW 744
 Adj. YW 1,448
 Adj. SC 39.9
 Adj. IMF 4.74
 Adj. REA 14.8

EPDs current as of 01/22/2021

CED	BW	WW	YW	DMI	SC	DOC	CLAW	ANGLE	HP	CEM	MILK	MW
+14	+0.3	+63	+108	+0.63	+0.41	+13	+0.60	+0.42	+9.4	+15	+24	+67
CW	MARB	REA	FAT	SM	SW	SF	SG	SB	SC			
+37	+0.63	+0.64	-0.017	+51	+66	+70	+54	+124	+212			

4-Star Calving-Ease

Here is a Spread out of a Denver daughter that will work well on heifers and add pounds to his progeny at weaning time.
 Top 2% CEM, Top 4% CED, Top 20% Angle, Top 20% Fat



EXAR Stallion 7986

CED	BW	WW	YW	DMI	SC	DOC	CLAW	ANGLE	HP	CEM	MILK	MW
+16	-0.3	+75	+140	+1.35	+1.09	+10	+0.53	+0.41	+7.6	+13	+22	+101
CW	MARB	REA	FAT	SM	SW	SF	SG	SB	SC			
+64	+1.01	+0.96	-0.049	+41	+71	+112	+78	+190	+287			

445 EXAR STALLION 4069B

Reg. No: +19558663 Tattoo: 4069B DOB: 10/18/2019

EXAR STUD 4658B..... A A R TEN X 7008 S A
 EXAR STALLION 7986 BOBO RITA 1559
 EXAR BLACKCAP 3385..... CONNEALY IMPRESSION
 SITZ INVESTMENT 660Z..... EXAR BLACKCAP 5509
 CONNEALY FINAL PRODUCT
 EXAR RITA 4695 SITZ ELLUNAS ELITE 656T
 EXAR RITA 2510..... EXAR UPSHOT 0562B
 EXAR RITA 0201

Act. BW 80
 Adj. WW 666
 Adj. YW 1,202
 Adj. SC 39.8
 Adj. IMF 5.61
 Adj. REA 14.2

EPDs current as of 01/22/2021

CED	BW	WW	YW	DMI	SC	DOC	CLAW	ANGLE	HP	CEM	MILK	MW
+6	+2.6	+71	+131	+1.85	+0.91	+14	+0.49	+0.51	+10.1	+10	+22	+59
CW	MARB	REA	FAT	SM	SW	SF	SG	SB	SC			
+55	+0.75	+0.82	+0.007	+62	+66	+92	+60	+152	+259			

Stallion sons continue to make friends by being sound, functional cattle with performance.

Top 10% YW, Top 15% REA, Top 15% WW, Top 20% SB, Top 20% SC, Top 20% SG, Top 20% CWT, Top 25% SAxJ, Top 25% SF

446 EXAR STALLION 9900B

Reg. No: +19558724 Tattoo: 9900B DOB: 10/15/2019

EXAR STUD 4658B..... A A R TEN X 7008 S A
 EXAR STALLION 7986 BOBO RITA 1559
 EXAR BLACKCAP 3385..... CONNEALY IMPRESSION
 EXAR DENVER 2002B..... EXAR BLACKCAP 5509
 EXAR BLACKCAP 5259 EXAR UPSHOT 0562B
 EXAR BLACKCAP 3012..... EXAR ROYAL LASS 1067
 EXAR BLACKCAP 1692

Act. BW 72
 Adj. WW 613
 Adj. YW 1,258
 Adj. SC 38.2
 Adj. IMF 5.34
 Adj. REA 13.2

EPDs current as of 01/22/2021

CED	BW	WW	YW	DMI	SC	DOC	CLAW	ANGLE	HP	CEM	MILK	MW
+11	+0.8	+60	+110	+0.74	+1.49	+8	+0.44	+0.38	+4.2	+13	+28	+70
CW	MARB	REA	FAT	SM	SW	SF	SG	SB	SC			
+44	+0.78	+0.66	-0.025	+39	+64	+84	+62	+146	+228			

4-Star Calving-Ease

Heifer bull candidate with added maternal punch going back to his Denver dam!
 Top 10% Angle, Top 10% CEM, Top 10% Fat, Top 15% SG, Top 15% CED, Top 15% SC, Top 20% RADG, Top 25% SB, Top 25% Claw, Top 25% Marb

EZAR Gold Rush 6001

CED	BW	WW	YW	DMI	SC	DOC	CLAW	ANGLE	HP	CEM	MILK	MW
+1	+2.4	+80	+147	+1.29	+1.74	+22	+0.64	+0.42	+8.3	+9	+16	+108
CW	MARB	REA	FAT	SM	SW	SF	SG	SB	SC			
+61	+1.04	+0.63	-0.037	+38	+63	+113	+74	+187	+281			



447 EXAR GOLD RUSH 9898B

Reg. No: +19558721 Tattoo: 9898B DOB: 10/15/2019

V A R DISCOVERY 2240..... A A R TEN X 7008 S A
EZAR GOLD RUSH 6001 DEER VALLEY RITA 0308
 SUMMITCREST COMPLETE 1P55
 V A R BLACKCAP 1059..... EXAR NEW DESIGN 4212
 PLATTEMERE WEIGH UP K360..... SITZ UPWARD 307R
EXAR BLACKCAP 3805 BARBARA OF PLATTEMERE 337
 TRM BLACKCAP Y136..... S A V BISMARK 5682
 LONE OAKS BLACKCAP 9053

Act. BW	76
Adj. WW	698
Adj. YW	1,234
Adj. SC	38.2
Adj. IMF	4.96
Adj. REA	12.5

EPDs current as of 01/22/2021

CED	BW	WW	YW	DMI	SC	DOC	CLAW	ANGLE	HP	CEM	MILK	MW
+1	+3.3	+85	+146	+1.13	+0.93	+23	+0.60	+0.42	+8.8	+12	+23	+67
CW	MARB	REA	FAT	SM	SW	SF	SG	SB	SC			
+67	+0.74	+0.81	-0.031	+71	+82	+111	+62	+174	+297			

Top performance genetics in this Gold Rush son who ranks in the top 2% of the Breed for WW and YW! Top 2% WW, Top 2% YW, Top 3% SC, Top 3% RADG, Top 4% SF, Top 5% SB, Top 5% SW, Top 5% CWT, Top 10% Fat, Top 15% SG, Top 15% CEM, Top 20% SM, Top 20% Angle, Top 20% REA, Top 25% Doc

449 EXAR PAYWEIGHT 5019B

Reg. No: 19587614 Tattoo: 5019B DOB: 10/15/2019

BASIN PAYWEIGHT 1682..... BASIN PAYWEIGHT 006S
 21AR O LASS 7017
JACS PAYWEIGHT 5914 VIN-MAR O'REILLY FACTOR
 JACS BLACKCAP 1026..... JACS BLACKCAP 9042
 EXAR STUD 4658B..... A A R TEN X 7008 S A
 BOBO RITA 1559
EXAR FANNY 7901 RIVERBEND MILE HIGH 3718
 2 BAR MILE HIGH 9360..... 2 BAR OBJECTIVE 863

Act. BW	78
Adj. WW	765
Adj. YW	1,394
Adj. SC	38.8
Adj. IMF	8.10
Adj. REA	15.3

EPDs current as of 01/22/2021

CED	BW	WW	YW	DMI	SC	DOC	CLAW	ANGLE	HP	CEM	MILK	MW
+13	-0.2	+60	+117	+1.13	+0.92	+26	+0.44	+0.51	+10.9	+18	+35	+68
CW	MARB	REA	FAT	SM	SW	SF	SG	SB	SC			
+47	+1.33	+0.18	+0.073	+60	+72	+88	+73	+160	+268			

4-Star Calving-Ease

1682 grandson that did most everything right in terms of performance and carcass traits. Over 8% IMF coupled with over a 15 square inch eye and almost 1,400 pounds at a year. Top 1% CEM, Top 2% Marb, Top 4% Milk, Top 5% SG, Top 10% CED, Top 15% SB, Top 15% SC, Top 15% SW, Top 15% Doc, Top 20% BW, Top 20% RADG, Top 25% SAxH, Top 25% Claw, Top 25% YW

448 EXAR STARBUCK 9995B

Reg. No: 19541273 Tattoo: 9995B DOB: 10/7/2019

G A R SURE FIRE..... CONNEALY IN SURE 8524
 CHAIR ROCK 5050 G A R 8086
G A R STARBUCK G A R NEW DESIGN 5050
 CHAIR ROCK 5050 G A R 1131..... CHAIR ROCK OBJECTIVE 7042
 HA COWBOY UP 5405..... HA OUTSIDE 3008
EXAR FOREVER LADY 7613 HA BLACKCAP LADY 1602
 EXAR FOREVER LADY 4407..... EXAR DENVER 2002B
 EXAR FOREVER LADY 1952

Act. BW	77
Adj. WW	658
Adj. YW	1,288
Adj. SC	38.5
Adj. IMF	5.06
Adj. REA	14.3

EPDs current as of 01/22/2021

CED	BW	WW	YW	DMI	SC	DOC	CLAW	ANGLE	HP	CEM	MILK	MW
+5	+2.8	+60	+113	+1.05	+0.98	+17	+0.50	+0.48	+10.4	+11	+21	+54
CW	MARB	REA	FAT	SM	SW	SF	SG	SB	SC			
+42	+0.85	+0.66	-0.006	+57	+52	+89	+63	+152	+254			

This Starbuck/Cowboy Up mating didn't disappoint when you analyze his performance and quality. Top 15% SG, Top 20% SB, Top 20% Marb, Top 25% SC, Top 25% CEM

450 EXAR PAYWEIGHT 5009B

Reg. No: 19587613 Tattoo: 5009B DOB: 10/14/2019

BASIN PAYWEIGHT 1682..... BASIN PAYWEIGHT 006S
 21AR O LASS 7017
JACS PAYWEIGHT 5914 VIN-MAR O'REILLY FACTOR
 JACS BLACKCAP 1026..... JACS BLACKCAP 9042
 A A R TEN X 7008 S A..... MYTTY IN FOCUS
EXAR RITA 3385 A A R LADY KELTON 5551
 DEER VALLEY RITA 2219..... SITZ UPWARD 307R
 G A R OBJECTIVE 3216

Act. BW	81
Adj. WW	687
Adj. YW	1,301
Adj. SC	38.9
Adj. IMF	5.74
Adj. REA	11.7

EPDs current as of 01/22/2021

CED	BW	WW	YW	DMI	SC	DOC	CLAW	ANGLE	HP	CEM	MILK	MW
+7	+2.0	+69	+122	+1.69	+1.55	+22	+0.46	+0.50	+7.3	+14	+21	+62
CW	MARB	REA	FAT	SM	SW	SF	SG	SB	SC			
+55	+0.73	+0.11	+0.050	+58	+66	+93	+46	+139	+238			

3-Star Calving-Ease

Big scrotal EPD on this Payweight grandson! Top 5% CEM, Top 10% SC, Top 15% WW, Top 20% CWT, Top 20% YW, Top 25% SF





JINDRA ACCLAIM • Sire of Lot 451

452 EXAR BIG LEAGUE 9167

Reg. No: 19688001 Tattoo: 9167 DOB: 8/22/2019

JINDRA ACCLAIM	JINDRA 3RD DIMENSION	Act. BW	68
STEVENS ON BIG LEAGUE 70749	JINDRA BLACKBIRD LASSY 1111	Adj. WW	634
RL 9061 BIRDIE 3102	S A V THUNDERBIRD 9061	Adj. YW	1,212
	RL 0145 IMAGE 102	Adj. SC	38.3
EXAR RESISTOL 3710B	A A R TEN X 7008 S A	Adj. IMF	4.84
EXAR LUCY 7726	SITZ HENRIETTA PRIDE 643T	Adj. REA	14.6
EXAR LUCY 4707	SITZ TOP GAME 561X		
	EXAR LUCY 0208		

EPDs current as of 01/22/2021

CED	BW	WW	YW	DMI	SC	DOC	CLAW	ANGLE	HP	CEM	MILK	MW
+6	+0.8	+68	+122	+1.97	+0.98	+21	+0.47	+0.46	+4.4	+11	+26	+55
CW	MARB	REA	FAT	SM	SW	SF	SG	SB	SC			
+53	+0.77	+0.47	+0.045	+55	+74	+86	+53	+139	+235			

3-Star Calving-Ease

Calving-ease Big League son with enough growth and performance to give his progeny a little punch after birth.

Top 15% SW, Top 20% WW, Top 20% YW, Top 25% CEM, Top 25% CWT, Top 25% Marb

454 EXAR BIG LEAGUE 9216

Reg. No: 19698205 Tattoo: 9216 DOB: 9/1/2019

JINDRA ACCLAIM	JINDRA 3RD DIMENSION	Act. BW	64
STEVENS ON BIG LEAGUE 70749	JINDRA BLACKBIRD LASSY 1111	Adj. WW	566
RL 9061 BIRDIE 3102	S A V THUNDERBIRD 9061	Adj. YW	1,244
	RL 0145 IMAGE 102	Adj. SC	36.3
EXAR EZX 3772B	A A R TEN X 7008 S A	Adj. IMF	4.75
EXAR PRIDE 5839	BASIN JOY 6278	Adj. REA	12.2
EXAR PRIDE 2197	CONNELLY CONSENSUS 7229		
	C M C 9499 PRIDE 3400		

EPDs current as of 01/22/2021

CED	BW	WW	YW	DMI	SC	DOC	CLAW	ANGLE	HP	CEM	MILK	MW
+7	+0.9	+52	+92	+0.54	+0.55	+8	+0.57	+0.58	+9.6	+9	+21	+35
CW	MARB	REA	FAT	SM	SW	SF	SG	SB	SC			
+39	+0.74	+0.15	+0.016	+47	+51	+83	+50	+133	+220			

3-Star Calving-Ease

Double-bred Calving-ease bred into this Big League son!

Top 25% DMI



Kate Roberts

451 EXAR ACCLAIM 9727H

Reg. No: +19727899 Tattoo: 9727 DOB: 10/10/2019

JINDRA ACCLAIM	JINDRA 3RD DIMENSION	Act. BW	74
JINDRA BLACKBIRD LASSY 1111	JINDRAS SAPPHIRE J 417	Adj. WW	529
	CONNELLY IMPRESSION	Adj. YW	1,110
A A R TEN X 7008 S A	JINDRAS ENCHANTRESS J 102	Adj. SC	33.6
OGEECHEE MISS WIX 3104	MYTTY IN FOCUS	Adj. IMF	3.83
OGEECHEE MISS WIX 0089	A A R LADY KELTON 5551	Adj. REA	11.2
	CONNELLY ALL AROUND		
	CIRCLE G MISS WIX 668		

EPDs current as of 01/22/2021

CED	BW	WW	YW	DMI	SC	DOC	CLAW	ANGLE	HP	CEM	MILK	MW
+6	+3.1	+76	+141	+1.29	-0.23	+18	+0.46	+0.39	+8.3	+13	+28	+116
CW	MARB	REA	FAT	SM	SW	SF	SG	SB	SC			
+77	+0.80	+0.76	-0.043	+43	+70	+136	+65	+201	+304			

Big EPD spread on this Acclaim son out of a Ten X dam.

Top 1% SB, Top 1% SF, Top 1% CWT, Top 2% SC, Top 2% RADG, Top 3% Fat, Top 3% YW, Top 10% Angle, Top 10% CEM, Top 10% WW, Top 15% SG, Top 20% SAxH, Top 20% SW, Top 25% SAxJ, Top 25% Marb, Top 25% REA

453 EXAR BIG LEAGUE 9187

Reg. No: 19688006 Tattoo: 9187 DOB: 8/27/2019

JINDRA ACCLAIM	JINDRA 3RD DIMENSION	Act. BW	68
STEVENS ON BIG LEAGUE 70749	JINDRA BLACKBIRD LASSY 1111	Adj. WW	615
RL 9061 BIRDIE 3102	S A V THUNDERBIRD 9061	Adj. YW	1,229
	RL 0145 IMAGE 102	Adj. SC	35.0
EXAR GRIT 1025B	EXAR WORLDWIDE 9600B	Adj. IMF	4.08
EXAR JILT 7394	EXAR LADY BLANCHE 9739	Adj. REA	12.7
EXAR JILT 4050	S A V BISMARCK 5682		
	EXG JILT S407 R3		

EPDs current as of 01/22/2021

CED	BW	WW	YW	DMI	SC	DOC	CLAW	ANGLE	HP	CEM	MILK	MW
+3	+1.8	+73	+126	+0.66	+0.45	+13	+0.47	+0.51	+9.5	+13	+18	+64
CW	MARB	REA	FAT	SM	SW	SF	SG	SB	SC			
+47	+0.21	+0.41	-0.007	+58	+67	+95	+31	+125	+220			

Proven maternal genetics in this Big League son out of the ever popular Jilt cow family. Top performance EPDs to add pounds

Top 5% RADG, Top 10% CEM, Top 10% WW, Top 15% YW, Top 20% SF, Top 25% SW, Top 25% Fat

455 EXAR BIG LEAGUE 9231

Reg. No: 19698207 Tattoo: 9231 DOB: 9/5/2019

JINDRA ACCLAIM	JINDRA 3RD DIMENSION	Act. BW	72
STEVENS ON BIG LEAGUE 70749	JINDRA BLACKBIRD LASSY 1111	Adj. WW	546
RL 9061 BIRDIE 3102	S A V THUNDERBIRD 9061	Adj. YW	1,349
	RL 0145 IMAGE 102	Adj. SC	37.2
EXAR CONSENSUS 1726B	CONNELLY CONSENSUS 7229	Adj. IMF	4.63
EXAR LADY PRIDE 4315	21AR BLACKBIRD LADY F645	Adj. REA	14.5
BENTONS 805 RP 2929 1112	PLANTATION RETAIL 2929		
	BENTONS PREDESTINED 2305 805		

EPDs current as of 01/22/2021

CED	BW	WW	YW	DMI	SC	DOC	CLAW	ANGLE	HP	CEM	MILK	MW
+0	+2.6	+73	+126	+1.33	+0.88	+17	+0.59	+0.51	+10.4	+6	+31	+59
CW	MARB	REA	FAT	SM	SW	SF	SG	SB	SC			
+63	+0.45	+0.40	-0.012	+61	+81	+105	+42	+147	+252			

High SW Big League with nice EPD spread and performance!

Top 5% SW, Top 10% SF, Top 10% CWT, Top 10% WW, Top 15% Milk, Top 15% YW, Top 20% Fat, Top 25% SB, Top 25% SC

STEVESON
Big League
70749

CED	BW	WW	YW	DMI	SC	DOC	CLAW	ANGLE	HP	CEM	MILK	MW
+3	+3.0	+91	+158	+1.53	+0.28	+20	+0.50	+0.49	+11.5	+12	+22	+118
CW	MARB	REA	FAT	SM	SW	SF	SG	SB	SC			
+81	+0.41	+0.36	-0.002	+58	+81	+135	+39	+174	+284			

HA Cowboy Up 6001

CED	BW	WW	YW	DMI	SC	DOC	CLAW	ANGLE	HP	CEM	MILK	MW
+8	+2.6	+73	+136	+1.10	+1.47	+13	+0.48	+0.50	+10.8	+4	+14	+117
CW	MARB	REA	FAT	SM	SW	SF	SG	SB	SC			
+31	+0.02	+0.34	-0.064	+28	+51	+66	+26	+91	+146			



456 EXAR COWBOY UP 9124

Reg. No: 19686617 Tattoo: 9124 DOB: 8/9/2019

HA OUTSIDE 3008	KG SOLUTION 0018	Act. BW	64
HA COWBOY UP 5405	HA EVER LADY 1575	Adj. WW	669
HA BLACKCAP LADY 1602	SITZ UPWARD 307R	Adj. YW	1,202
	HA BLACKCAP LADY 5515	Adj. SC	36.4
WR JOURNEY-1X74	B/R FUTURE DIRECTION 4268	Adj. IMF	4.98
EXAR PRINCESS 4506	2 BAR 5050 NEW DESIGN 7831	Adj. REA	12.2
EXAR PRINCESS 7804	CONNELLY NAMESAKE 10X		
	EXAR PRINCESS 4120		

EPDs current as of 01/22/2021

CED	BW	WW	YW	DMI	SC	DOC	CLAW	ANGLE	HP	CEM	MILK	MW
+6	+3.1	+70	+118	+1.23	+0.57	+21	+0.37	+0.38	+9.7	+7	+18	+92
CW	MARB	REA	FAT	SM	SW	SF	SG	SB	SC			
+36	+0.15	+0.43	-0.033	+51	+57	+64	+30	+95	+174			

Sound made, moderate framed Cowboy up son out of the Princess cow family.
Top 10% Angle, Top 10% Claw, Top 10% Fat, Top 15% WW, Top 20% YW

457 EXAR COWBOY UP 9190

Reg. No: 19687882 Tattoo: 9190 DOB: 8/27/2019

HA OUTSIDE 3008	KG SOLUTION 0018	Act. BW	65
HA COWBOY UP 5405	HA EVER LADY 1575	Adj. WW	652
HA BLACKCAP LADY 1602	SITZ UPWARD 307R	Adj. YW	1,210
	HA BLACKCAP LADY 5515	Adj. SC	38.5
XL FRONTMAN A27	KESSLERS FRONTMAN R001	Adj. IMF	4.56
EXAR BARBARAMERE 9366	COX BLACKCAP 3T41 X10C	Adj. REA	12.6
EXAR BARBARAMERE 3902	BALDRIDGE WAYLON W34		
	EXAR BARBARAMERE 9995		

EPDs current as of 01/22/2021

CED	BW	WW	YW	DMI	SC	DOC	CLAW	ANGLE	HP	CEM	MILK	MW
+5	+1.6	+51	+89	+0.00	+0.86	+2	+0.57	+0.40	+8.1	+9	+15	+53
CW	MARB	REA	FAT	SM	SW	SF	SG	SB	SC			
+21	+0.26	+0.25	-0.037	+32	+39	+61	+33	+94	+154			

3-Star Calving-Ease
Cowboy Up that excels in DMI EPD.
Top 4% DMI, Top 4% Fat, Top 15% Angle

458 EXAR COWBOY UP 9192

Reg. No: 19687879 Tattoo: 9192 DOB: 8/28/2019

HA OUTSIDE 3008	KG SOLUTION 0018	Act. BW	66
HA COWBOY UP 5405	HA EVER LADY 1575	Adj. WW	667
HA BLACKCAP LADY 1602	SITZ UPWARD 307R	Adj. YW	1,217
	HA BLACKCAP LADY 5515	Adj. SC	37.5
XL FRONTMAN A27	KESSLERS FRONTMAN R001	Adj. IMF	4.55
EXAR JESTRESS 9626	COX BLACKCAP 3T41 X10C	Adj. REA	13.1
EXAR JESTRESS 4179	EXAR CONSENSUS 1726B		
	BENTONS 733 RP2929 1117		

EPDs current as of 01/22/2021

CED	BW	WW	YW	DMI	SC	DOC	CLAW	ANGLE	HP	CEM	MILK	MW
+9	+1.1	+69	+112	+1.10	+0.66	+9	+0.46	+0.43	+7.5	+5	+25	+68
CW	MARB	REA	FAT	SM	SW	SF	SG	SB	SC			
+34	+0.22	+0.45	-0.002	+50	+74	+55	+31	+87	+163			

4-Star Calving-Ease
Add uniformity to your calf crop when using like genetics of these three-quarters brothers, Lots 457 and 458.
Top 15% SW, Top 15% WW, Top 20% Angle

459 EXAR COWBOY UP 9126

Reg. No: 19687893 Tattoo: 9126 DOB: 8/10/2019

HA OUTSIDE 3008	KG SOLUTION 0018	Act. BW	73
HA COWBOY UP 5405	HA EVER LADY 1575	Adj. WW	707
HA BLACKCAP LADY 1602	SITZ UPWARD 307R	Adj. YW	1,168
	HA BLACKCAP LADY 5515	Adj. SC	39.1
EXAR DENVER 2002B	EXAR UPSHOT 0562B	Adj. IMF	5.11
EXAR ENTENSE EVERELDA 5650	EXAR ROYAL LASS 1067	Adj. REA	12.0
EXAR ENTENSE EVERELDA 2104	CONNELLY CONSENSUS 7229		
	EXAR ENTENSE EVERELDA 610		

EPDs current as of 01/22/2021

CED	BW	WW	YW	DMI	SC	DOC	CLAW	ANGLE	HP	CEM	MILK	MW
-2	+4.1	+70	+122	+1.24	+1.35	+19	+0.57	+0.39	+12.4	+8	+25	+113
CW	MARB	REA	FAT	SM	SW	SF	SG	SB	SC			
+42	+0.41	+0.19	-0.019	+40	+59	+74	+38	+112	+185			

Royally bred with Denver and Consensus on the bottom side of this 7/8 brother in blood to Lot 460.
Top 10% Angle, Top 15% Fat, Top 15% WW, Top 20% SC, Top 20% YW, Top 25% PAP, Top 25% RADG

460 EXAR COWBOY UP 9153

Reg. No: 19687891 Tattoo: 9153 DOB: 8/17/2019

HA OUTSIDE 3008	KG SOLUTION 0018	Act. BW	77
HA COWBOY UP 5405	HA EVER LADY 1575	Adj. WW	647
HA BLACKCAP LADY 1602	SITZ UPWARD 307R	Adj. YW	1,239
	HA BLACKCAP LADY 5515	Adj. SC	37.8
EXAR DENVER 2002B	EXAR UPSHOT 0562B	Adj. IMF	5.47
EXAR RITA 5930	EXAR ROYAL LASS 1067	Adj. REA	12.0
EXAR RITA 1144	CONNELLY CONSENSUS 7229		
	EXAR RITA 2189		

EPDs current as of 01/22/2021

CED	BW	WW	YW	DMI	SC	DOC	CLAW	ANGLE	HP	CEM	MILK	MW
+3	+4.4	+78	+130	+1.11	+0.95	+9	+0.57	+0.42	+8.5	+6	+22	+79
CW	MARB	REA	FAT	SM	SW	SF	SG	SB	SC			
+44	+0.24	+0.36	+0.009	+51	+69	+75	+30	+105	+187			

Royally bred with Denver and Consensus on the bottom side of this 7/8 brother in blood to Lot 459.
Top 4% WW, Top 10% YW, Top 20% SW, Top 20% Angle



461 EXAR SURE FIRE 9221

Reg. No: 19698206 Tattoo: 9221 DOB: 9/2/2019

G A R SURE FIRE
 CONNEALY IN SURE 8524..... MYTTY IN FOCUS
 ENTREENA OF CONANGA 657
 G A R NEW DESIGN 5050
 CHAIR ROCK 5050 G A R 8086..... CHAIR ROCK GRID MAKER 2107

EXAR STETSON 3704B..... A A R TEN X 7008 S A
 SITZ HENRIETTA PRIDE 643T
EXAR RITA 3186
 EXAR RITA 2341..... CONNEALY CONSENSUS 7229
 DALTONS RITA 8253 OF R138 MF

Act. BW 62
 Adj. WW 600
 Adj. YW 1,365
 Adj. SC 38.1
 Adj. IMF 6.14
 Adj. REA 15.3

EPDs current as of 01/22/2021

CED	BW	WW	YW	DMI	SC	DOC	CLAW	ANGLE	HP	CEM	MILK	MW
+14	-0.6	+53	+100	+0.97	+1.47	+28	+0.60	+0.44	+7.9	+9	+30	+27
CW	MARB	REA	FAT	SM	SW	SF	SG	SB	SC			
+35	+1.13	+0.57	+0.015	+62	+65	+77	+73	+150	+257			

4-Star Calving-Ease

Sure Fire Calving-ease with still yet enough performance to make 'em grow!
 Top 4% CED, Top 5% SG, Top 5% Marb, Top 10% Doc, Top 15% BW, Top 15% SC, Top 20% SAxH, Top 20% SB, Top 20% SC, Top 20% Milk, Top 25% Angle, Top 25% PAP

463 EXAR SOMETHING SPECIAL 9953B

Reg. No: 19514265 Tattoo: 9953B DOB: 8/20/2019

EXAR STUD 4658B..... A A R TEN X 7008 S A
 BOBO RITA 1559
 CONNEALY CONSENSUS 7229

EXAR SOMETHING SPECIAL 7666B
 EXAR LUCY 3056..... EXAR LUCY 1061

EXAR LUCY 7279
 HA COWBOY UP 5405..... HA OUTSIDE 3008
 HA BLACKCAP LADY 1602
 EXAR LUCY 3852..... CONNEALY NAMESAKE 10X
 EXAR LUCY 4449

Act. BW 65
 Adj. WW 544
 Adj. YW 1,152
 Adj. SC 37.7
 Adj. IMF 5.22
 Adj. REA 13.8

EPDs current as of 01/22/2021

CED	BW	WW	YW	DMI	SC	DOC	CLAW	ANGLE	HP	CEM	MILK	MW
+10	+0.9	+49	+82	+0.09	+0.75	+5	+0.50	+0.37	+10.6	+10	+24	+42
CW	MARB	REA	FAT	SM	SW	SF	SG	SB	SC			
+31	+0.89	+0.44	-0.009	+52	+52	+74	+63	+137	+230			

4-Star Calving-Ease

Sleep a little longer during calving season when you use this Stud grandson on your heifers!
 Top 10% Angle, Top 10% DMI, Top 15% SG, Top 20% CED, Top 20% Marb, Top 25% Fat

465 EXAR BIG LEAGUE 9885B

Reg. No: +19562556 Tattoo: 9885B DOB: 9/26/2019

STEVENS ON BIG LEAGUE 70749
 JINDRA ACCLAIM..... JINDRA 3RD DIMENSION
 JINDRA BLACKBIRD LASSY 1111
 S A V THUNDERBIRD 9061
 RL 9061 BIRDIE 3102..... RL 0145 IMAGE 102

S A V EMBLYNETTE 0490
 S A V FINAL ANSWER 0035..... SITZ TRAVELER 8180
 S A V EMULOUS 8145
 S A V EMBLYNETTE 7566..... S A V NET WORTH 4200
 S A V EMBLYNETTE 7261

Act. BW 83
 Adj. WW 596
 Adj. YW 1,140
 Adj. SC 38.1
 Adj. IMF 4.27
 Adj. REA 11.8

EPDs current as of 01/22/2021

CED	BW	WW	YW	DMI	SC	DOC	CLAW	ANGLE	HP	CEM	MILK	MW
+6	+0.2	+68	+114	+0.84	+0.71	+22	+0.46	+0.54	+14.5	+10	+28	+69
CW	MARB	REA	FAT	SM	SW	SF	SG	SB	SC			
+50	+0.33	+0.37	+0.027	+69	+77	+97	+33	+130	+238			

3-Star Calving-Ease

Calving-ease with high marks for SW.
 Top 10% SW, Top 10% PAP, Top 15% SF, Top 15% HPrEG, Top 20% WW, Top 25% SM

462 EXAR STARBUCK 9955B

Reg. No: 19504204 Tattoo: 9955B DOB: 8/22/2019

G A R STARBUCK
 G A R SURE FIRE..... CONNEALY IN SURE 8524
 CHAIR ROCK 5050 G A R 8086
 CHAIR ROCK OBJECTIVE 7042

EXAR FOREVER LADY 7615
 HA COWBOY UP 5405..... HA OUTSIDE 3008
 HA BLACKCAP LADY 1602
 EXAR DENVER 2002B
 EXAR FOREVER LADY 4407..... EXAR FOREVER LADY 1952

Act. BW 64
 Adj. WW 608
 Adj. YW 1,259
 Adj. SC 36.3
 Adj. IMF 4.48
 Adj. REA 14.0

EPDs current as of 01/22/2021

CED	BW	WW	YW	DMI	SC	DOC	CLAW	ANGLE	HP	CEM	MILK	MW
+7	+2.2	+63	+118	+0.97	+0.60	+22	+0.57	+0.44	+13.5	+5	+26	+49
CW	MARB	REA	FAT	SM	SW	SF	SG	SB	SC			
+45	+1.17	+0.63	+0.013	+69	+64	+90	+76	+166	+284			

3-Star Calving-Ease

Big marbling stats on this Starbuck/Cowboy Up son.
 Top 4% SG, Top 4% Marb, Top 5% SC, Top 10% SB, Top 10% RADG, Top 20% YW, Top 25% SM, Top 25% Angle, Top 25% HPrEG

464 EXAR BIG LEAGUE 9966B

Reg. No: 19511520 Tattoo: 9966B DOB: 9/3/2019

STEVENS ON BIG LEAGUE 70749
 JINDRA ACCLAIM..... JINDRA 3RD DIMENSION
 JINDRA BLACKBIRD LASSY 1111
 S A V THUNDERBIRD 9061
 RL 9061 BIRDIE 3102..... RL 0145 IMAGE 102

EXAR LUCY 6287
 EXAR STETSON 3704B..... A A R TEN X 7008 S A
 SITZ HENRIETTA PRIDE 643T
 RIVERBEND LUCY B1630..... SITZ TOP GAME 561X
 BASIN LUCY S161

Act. BW 69
 Adj. WW 593
 Adj. YW 1,286
 Adj. SC 35.9
 Adj. IMF 8.26
 Adj. REA 15.2

EPDs current as of 01/22/2021

CED	BW	WW	YW	DMI	SC	DOC	CLAW	ANGLE	HP	CEM	MILK	MW
+5	+1.5	+74	+142	+1.44	+1.63	+28	+0.43	+0.45	+10.2	+9	+29	+90
CW	MARB	REA	FAT	SM	SW	SF	SG	SB	SC			
+52	+0.78	+0.49	-0.012	+60	+77	+96	+58	+154	+260			

3-Star Calving-Ease

Genomics proved this Big League son will add pounds at weaning and yearling with top percentiles for both.
 Top 1% RADG, Top 3% YW, Top 10% SW, Top 10% Doc, Top 10% SC, Top 10% WW, Top 20% SB, Top 20% SC, Top 20% SF, Top 20% Claw, Top 20% Fat, Top 25% SG, Top 25% CWT, Top 25% Marb, Top 25% Milk

466 EXAR BIG LEAGUE 9111

Reg. No: 19707627 Tattoo: 9111 DOB: 8/25/2019

STEVENS ON BIG LEAGUE 70749
 JINDRA ACCLAIM..... JINDRA 3RD DIMENSION
 JINDRA BLACKBIRD LASSY 1111
 S A V THUNDERBIRD 9061
 RL 9061 BIRDIE 3102..... RL 0145 IMAGE 102

C&C COWGIRL 7124
 EXAR POWER X 3250B..... A A R TEN X 7008 S A
 EXAR PRIDE 0433
 OSU EMPRESS 9238..... EXAR TITLELIST T011
 OSU RACQUEL 6139

Act. BW 75
 Adj. WW 653
 Adj. YW 1,138
 Adj. SC 37.1
 Adj. IMF 4.51
 Adj. REA 10.8

EPDs current as of 01/22/2021

CED	BW	WW	YW	DMI	SC	DOC	CLAW	ANGLE	HP	CEM	MILK	MW
+6	+3.5	+81	+137	+0.69	+0.76	+9	+0.51	+0.49	+9.7	+11	+16	+103
CW	MARB	REA	FAT	SM	SW	SF	SG	SB	SC			
+65	+0.29	+0.41	-0.011	+43	+64	+118	+35	+153	+241			

Big growth EPDs coupled with a top 2% value for SF means he'll add pounds and dollars.
 Top 2% SF, Top 3% WW, Top 5% RADG, Top 5% YW, Top 10% CWT, Top 20% SB, Top 25% CEM, Top 25% Fat



467 EXAR SOLUTION 9971B

Reg. No: 19521478 Tattoo: 9971B DOB: 9/7/2019

RR SOLUTION 7075
 KG SOLUTION 0018.....MOGCK SURE SHOT
 RR PRIMROSE 8150.....E&B 878 NEW DESIGN 435
 RR PRIMROSE 6618
 3F EPIC 4631.....VARLEK PRODUCT 2010 04
 EXAR BLACKCAP 7890.....ZEBU QUEEN 1072
 VINTAGE BLACKCAP 4408.....V A R DISCOVERY 2240
 44 BLACKCAP 1752

Act. BW 79
 Adj. WW 606
 Adj. YW 1,257
 Adj. SC 36.6
 Adj. IMF 4.90
 Adj. REA 14.9

EPDs current as of 01/22/2021

CED	BW	WW	YW	DMI	SC	DOC	CLAW	ANGLE	HP	CEM	MILK	MW
+6	+3.0	+70	+130	+1.61	+0.43	+7	+0.78	+0.59	+10.4	+6	+21	+75
CW	MARB	REA	FAT	SM	SW	SF	SG	SB	SC			
+44	+0.59	+0.39	+0.055	+37	+61	+81	+43	+124	+198			

Big ribbed Solution son with high marks for yearling weight EPD.
 Top 10% YW, Top 15% PAP, Top 15% WW

468 EXAR SOLUTION 9981B

Reg. No: 19534503 Tattoo: 9981B DOB: 9/17/2019

RR SOLUTION 7075
 KG SOLUTION 0018.....MOGCK SURE SHOT
 RR PRIMROSE 8150.....E&B 878 NEW DESIGN 435
 RR PRIMROSE 6618
 BALDRIDGE BRONC.....EF COMMANDO 1366
 EXAR JOY 1557.....BALDRIDGE ISABEL Y69
 EXAR JOY 3774.....A A R TEN X 7008 S A
 BASIN JOY 6278

Act. BW 59
 Adj. WW 512
 Adj. YW 1,070
 Adj. SC 36.9
 Adj. IMF 5.00
 Adj. REA 15.1

EPDs current as of 01/22/2021

CED	BW	WW	YW	DMI	SC	DOC	CLAW	ANGLE	HP	CEM	MILK	MW
+16	-2.2	+50	+97	+0.91	+1.54	+12	+0.60	+0.36	+9.6	+13	+27	+28
CW	MARB	REA	FAT	SM	SW	SF	SG	SB	SC			
+34	+0.67	+0.63	+0.032	+59	+60	+80	+52	+132	+230			

4-Star Calving-Ease

Here's the heifer bull that we all look for. Minus birth, with respectable growth and abundant muscle!
 Top 1% CED, Top 3% BW, Top 4% Angle, Top 10% CEM, Top 10% SC, Top 25% SAxH

469 EXAR PAYWEIGHT 9979B

Reg. No: 19584124 Tattoo: 9979B DOB: 9/18/2019

JACS PAYWEIGHT 5914
 BASIN PAYWEIGHT 1682.....BASIN PAYWEIGHT 0065
 21AR O LASS 7017
 JACS BLACKCAP 1026.....VIN-MAR O'REILLY FACTOR
 JACS BLACKCAP 9042
 EXAR ALL IN 4052.....DEER VALLEY ALL IN
 EXAR FOREVER LADY 6134.....DEER VALLEY RITA 8295
 EXAR FOREVER LADY 4370.....CHERRY KNOLL PRODUCT 9073
 EXAR FOREVER LADY 1590

Act. BW 65
 Adj. WW 604
 Adj. YW 1,156
 Adj. SC 38.1
 Adj. IMF 5.47
 Adj. REA 13.6

EPDs current as of 01/22/2021

CED	BW	WW	YW	DMI	SC	DOC	CLAW	ANGLE	HP	CEM	MILK	MW
+14	-0.2	+52	+106	+1.12	+0.89	+18	+0.62	+0.57	+9.1	+15	+19	+63
CW	MARB	REA	FAT	SM	SW	SF	SG	SB	SC			
+36	+0.36	+0.35	+0.045	+37	+45	+80	+33	+113	+184			

4-Star Calving-Ease

Another prime candidate for Calving-ease while not sacrificing performance.
 Top 2% CEM, Top 4% CED, Top 20% BW, Top 25% RADG

470 EXAR INSIGHT 9970B

Reg. No: 19521477 Tattoo: 9970B DOB: 9/7/2019

PVF INSIGHT 0129
 S A V BRILLIANCE 8077.....S A V BISMARCK 5682
 S A V BLACKCAP MAY 5270
 P V F NEW HORIZON 001
 P V F MISSIE 790.....P V F MISS RAPTOR 024
 S&R ROUNDTABLE J328.....PLAINVIEW LUTTON E102
 P V F PROVEN QUEEN 786
 EXAR PENNY 7767.....DAMERON FIRST CLASS
 EXAR PENNY 4744.....EXAR PENNY 0486

Act. BW 75
 Adj. WW 613
 Adj. YW 1,146
 Adj. SC 34.0
 Adj. IMF 4.03
 Adj. REA 14.8

EPDs current as of 01/22/2021

CED	BW	WW	YW	DMI	SC	DOC	CLAW	ANGLE	HP	CEM	MILK	MW
+4	+3.2	+63	+95	-0.12	-0.40	+6	+0.35	+0.53	+10.8	+8	+18	+41
CW	MARB	REA	FAT	SM	SW	SF	SG	SB	SC			
+46	-0.02	+1.10	-0.019	+62	+57	+99	+30	+129	+229			

Long-aged Insight son with added muscle.

Top 2% REA, Top 3% DMI, Top 4% Claw, Top 15% SF, Top 15% Fat, Top 15% PAP

471 EXAR COWBOY UP 9115

Reg. No: 19708604 Tattoo: 9115 DOB: 9/1/2019

HA COWBOY UP 5405
 HA OUTSIDE 3008.....KG SOLUTION 0018
 HA EVER LADY 1575
 HA BLACKCAP LADY 1602.....SITZ UPWARD 307R
 HA BLACKCAP LADY 5515
 EXAR TRUST 4748B.....EXAR DENVER 2002B
 C&C PRINCESS 6107.....EXAR PRIMROSE 2719
 C&C PRINCESS 4091.....EXAR BLUE CHIP 1877B
 C&C PRINCESS 1224

Act. BW 75
 Adj. WW 616
 Adj. YW 1,258
 Adj. SC 45.9
 Adj. IMF 5.33
 Adj. REA 13.4

EPDs current as of 01/22/2021

CED	BW	WW	YW	DMI	SC	DOC	CLAW	ANGLE	HP	CEM	MILK	MW
+10	+2.5	+78	+143	+1.34	+1.67	+20	+0.51	+0.49	+6.1	+9	+27	+121
CW	MARB	REA	FAT	SM	SW	SF	SG	SB	SC			
+58	+0.56	+0.41	+0.008	+33	+73	+101	+46	+147	+224			

3-Star Calving-Ease

Big growth EPDs coupled with moderate birth and a pretty pristine pedigree!
 Top 3% RADG, Top 3% YW, Top 4% WW, Top 10% SC, Top 15% SF, Top 15% SW, Top 15% CWT, Top 20% CED, Top 25% SB

472 EXAR COWBOY UP 9025

Reg. No: 19658575 Tattoo: 9025 DOB: 8/30/2019

HA COWBOY UP 5405
 HA OUTSIDE 3008.....KG SOLUTION 0018
 HA EVER LADY 1575
 HA BLACKCAP LADY 1602.....SITZ UPWARD 307R
 HA BLACKCAP LADY 5515
 BASIN ADVANCE 3134.....G A R PROGRESS
 EXAR LUCY 5933.....BASIN O LASS 1668
 EXAR LUCY 0865.....EXAR 263C
 BASIN LUCY 3829

Act. BW 78
 Adj. WW 676
 Adj. YW 1,174
 Adj. SC 39.5
 Adj. IMF 6.04
 Adj. REA 12.9

EPDs current as of 01/22/2021

CED	BW	WW	YW	DMI	SC	DOC	CLAW	ANGLE	HP	CEM	MILK	MW
+10	+1.0	+58	+94	+0.32	+1.26	+6	+0.45	+0.49	+7.8	+15	+27	+55
CW	MARB	REA	FAT	SM	SW	SF	SG	SB	SC			
+34	+0.54	+0.42	-0.011	+48	+65	+69	+46	+115	+197			

4-Star Calving-Ease

Calving-ease Cowboy up that stems from one of our most productive donors, "3839".
 Top 2% CEM, Top 15% DMI, Top 20% CED, Top 25% Fat, Top 25% SC



473 EXAR SOMETHING SPECIAL 9969B

Reg. No: 19521476 Tattoo: 9969B DOB: 9/6/2019

EXAR STUD 4658B..... A A R TEN X 7008 S A
EXAR SOMETHING SPECIAL 7666B
 EXAR LUCY 3056..... CONNEALY CONSENSUS 7229
 EXAR LUCY 1061
 EXAR STETSON 3704B..... A A R TEN X 7008 S A
EXAR BLACKCAP 7257
 EXAR BLACKCAP 5853..... SITZ HENRIETTA PRIDE 643T
 BC II SKYFALL 2812
 GAMBLER BLACKCAP1079

Act. BW 83
 Adj. WW 566
 Adj. YW 1,131
 Adj. SC 32.5
 Adj. IMF 4.79
 Adj. REA 15.9

EPDs current as of 01/22/2021

CED	BW	WW	YW	DMI	SC	DOC	CLAW	ANGLE	HP	CEM	MILK	MW
+0	+3.7	+55	+96	+0.29	+0.01	+15	+0.48	+0.48	+10.5	+9	+25	+41
CW	MARB	REA	FAT	SM	SW	SF	SG	SB	SC			
+25	+0.57	+0.52	-0.032	+57	+51	+67	+51	+118	+210			

Scanned with a 15.9 REA and has the maternal genetics of the 643T donor.
 Top 10% Fat, Top 15% DMI

474 EXAR RESISTOL 9976B

Reg. No: 19584125 Tattoo: 9976B DOB: 9/13/2019

A A R TEN X 7008 S A..... MYTTY IN FOCUS
EXAR RESISTOL 3710B
 SITZ HENRIETTA PRIDE 643T..... A A R LADY KELTON 5551
 CONNEALY ONWARD
 G A R PROPHET K243..... G A R PROPHET
EXAR BLACKBIRD 0905
 BOBO BLACKBIRD 2502..... CHAIR ROCK 5050 G A R 1131
 MGR BLACKBIRD 8055

Act. BW 69
 Adj. WW 517
 Adj. YW 1,155
 Adj. SC 37.4
 Adj. IMF 4.78
 Adj. REA 16.9

EPDs current as of 01/22/2021

CED	BW	WW	YW	DMI	SC	DOC	CLAW	ANGLE	HP	CEM	MILK	MW
+12	+0.1	+55	+107	+1.23	+1.03	+30	+0.49	+0.35	+9.6	+10	+31	+50
CW	MARB	REA	FAT	SM	SW	SF	SG	SB	SC			
+43	+0.50	+0.96	+0.009	+64	+64	+86	+50	+136	+240			

4-Star Calving-Ease

Resistol son that excels in Calving-ease and Adj. REA.
 Top 4% Angle, Top 4% Doc, Top 10% CED, Top 10% REA, Top 15% Milk, Top 25% SAxJ, Top 25% BW

475 EXAR MONUMENTAL 923B

Reg. No: 19581457 Tattoo: 923B DOB: 9/1/2019

3F EPIC 4631..... VARILEK PRODUCT 2010 04
EXAR MONUMENTAL 6056B
 FWW 7008 OF C085 4029..... ZEBO QUEEN 1072
 A A R TEN X 7008 S A
 FWW RITA C085
 EXAR AVATAR 5516B..... EXAR DENVER 2002B
EXAR QUEEN 7228
 CHAPMAN QUEEN 570..... EXAR LASS 0129
 DAMERON FIRST CLASS
 J&J QUEEN 708

Act. BW 74
 Adj. WW 638
 Adj. YW 1,171
 Adj. SC 39.4
 Adj. IMF 7.13
 Adj. REA 12.3

EPDs current as of 01/22/2021

CED	BW	WW	YW	DMI	SC	DOC	CLAW	ANGLE	HP	CEM	MILK	MW
+7	+0.7	+50	+88	+0.42	+1.84	+13	+0.52	+0.58	+11.8	+9	+21	+42
CW	MARB	REA	FAT	SM	SW	SF	SG	SB	SC			
+32	+1.06	+0.50	-0.005	+51	+48	+83	+71	+154	+251			

3-Star Calving-Ease

High marbling Monumental son that scanned with over 7% IMF and will work well on heifers.
 Top 1% PAP, Top 4% SC, Top 10% SG, Top 10% Marb, Top 20% SB, Top 20% DMI, Top 25% SC

476 EXAR JET BLACK 9865B

Reg. No: +19506869 Tattoo: 9865B DOB: 9/3/2019

CONNEALY BLACK GRANITE..... CONNEALY CONSENSUS 7229
BAR R JET BLACK 5063
 BAR R IRIS ANITA 0113..... EURA ELGA OF CONANGA 9109
 SITZ UPWARD 307R
 V A R DISCOVERY 2240..... BAR R ANITA 7081
 A A R TEN X 7008 S A
 DEER VALLEY RITA 0308
WF/RCC RITA 2115
 RITA 9066 OF RITA 5M13 OBJ..... S S OBJECTIVE T510 0726
 RITA 5M13 OF 2V9 PREDESTINED

Act. BW 82
 Adj. WW 649
 Adj. YW 988
 Adj. SC 35.4
 Adj. IMF 4.19
 Adj. REA 10.7

EPDs current as of 01/22/2021

CED	BW	WW	YW	DMI	SC	DOC	CLAW	ANGLE	HP	CEM	MILK	MW
+6	+3.1	+79	+142	+1.54	+1.39	+31	+0.61	+0.65	+7.2	+11	+22	+91
CW	MARB	REA	FAT	SM	SW	SF	SG	SB	SC			
+49	+0.94	+0.39	-0.006	+47	+71	+96	+64	+160	+255			

Genomics overcame the fact he might of had a marginal recip and ranked him high for WW and YW.
 Top 3% Doc, Top 3% YW, Top 4% WW, Top 10% RADG, Top 15% SB, Top 15% SG, Top 15% Marb, Top 15% SC, Top 20% SC, Top 20% SF, Top 20% SW, Top 25% CEM

477 EXAR JET BLACK 1349B

Reg. No: +19594656 Tattoo: 1349B DOB: 10/2/2019

CONNEALY BLACK GRANITE..... CONNEALY CONSENSUS 7229
BAR R JET BLACK 5063
 BAR R IRIS ANITA 0113..... EURA ELGA OF CONANGA 9109
 SITZ UPWARD 307R
 GAR-EGL PROTEGE..... RITO 112 OF 2536 RITO 616
QUAKER HILL BLACKCAP 4PT3
 QHF BLACKCAP 6E2 OF4V16 4355..... L B 6807 ISABEL 339
 IDEAL 4355 OF 0T26 2440
 QHF BLACKCAP 4V16 OF 1H8

Act. BW 92
 Adj. WW 636
 Adj. YW 1,228
 Adj. SC 37.3
 Adj. IMF 5.08
 Adj. REA 15.8

EPDs current as of 01/22/2021

CED	BW	WW	YW	DMI	SC	DOC	CLAW	ANGLE	HP	CEM	MILK	MW
+12	+1.0	+78	+135	+1.12	+1.01	+34	+0.58	+0.51	+6.4	+10	+26	+90
CW	MARB	REA	FAT	SM	SW	SF	SG	SB	SC			
+55	+0.80	+0.71	-0.002	+53	+82	+97	+61	+158	+258			

3-Star Calving-Ease

High docility Jet Black abundant growth EPDs.
 Top 1% Doc, Top 4% WW, Top 5% SW, Top 10% SAxH, Top 10% CED, Top 10% YW, Top 15% SAxJ, Top 15% SB, Top 15% SF, Top 20% SC, Top 20% SG, Top 20% CWT, Top 25% Marb, Top 25% RADG

478 EXAR PAYWEIGHT PLUS 9874B

Reg. No: +19558678 Tattoo: 9874B DOB: 9/13/2019

BASIN PAYWEIGHT 1682..... BASIN PAYWEIGHT 006S
BASIN PAYWEIGHT PLUS 6048
 EXAR ROYAL LASS 2810..... 21AR O LASS 7017
 CONNEALY CONSENSUS 7229
 EXAR ROYAL LASS 1067
 EXAR STUDD 4658B..... A A R TEN X 7008 S A
 BOBO RITA 1559
EXAR RITA 6992
 EXAR RITA 4W25..... BALDRIDGE WAYLON W34
 DZ FUT DIR 4268 2D08

Act. BW 86
 Adj. WW 571
 Adj. YW 1,262
 Adj. SC 36.7
 Adj. IMF 5.58
 Adj. REA 11.6

EPDs current as of 01/22/2021

CED	BW	WW	YW	DMI	SC	DOC	CLAW	ANGLE	HP	CEM	MILK	MW
+14	+0.1	+76	+136	+1.16	+0.69	+27	+0.75	+0.52	+9.0	+8	+35	+57
CW	MARB	REA	FAT	SM	SW	SF	SG	SB	SC			
+50	+0.87	+0.42	+0.014	+63	+94	+89	+60	+149	+256			

3-Star Calving-Ease

Genomic results catapulted this young sire to elite status for Calving-ease and growth!
 Top 1% SW, Top 4% CED, Top 4% Milk, Top 5% YW, Top 10% Doc, Top 10% WW, Top 20% SC, Top 20% SG, Top 20% Marb, Top 25% SB, Top 25% BW, Top 25% RADG

479 EXAR PAYWEIGHT PLUS 9627B

Reg. No: 19486722 Tattoo: 9627B DOB: 8/8/2019

BASIN PAYWEIGHT 1682..... BASIN PAYWEIGHT 006S
BASIN PAYWEIGHT PLUS 6048
 EXAR ROYAL LASS 2810..... 21AR O LASS 7017
 CONNEALY CONSENSUS 7229
 EXAR ROYAL LASS 1067
 EXAR STETSON 3704B..... A A R TEN X 7008 S A
 SITZ HENRIETTA PRIDE 643T
EXAR BLACKBIRD 3886
 EXAR BLACKBIRD 3554..... EXAR EMBLAZON 1243B
 K & K BLACKBIRD 9296

Act. BW 73
 Adj. WW 737
 Adj. YW 1,003
 Adj. SC 34.6
 Adj. IMF 4.18
 Adj. REA 12.1

EPDs current as of 01/22/2021

CED	BW	WW	YW	DMI	SC	DOC	CLAW	ANGLE	HP	CEM	MILK	MW
+12	-1.0	+68	+127	+1.31	+0.67	+34	+0.55	+0.52	+9.9	+15	+41	+72
CW	MARB	REA	FAT	SM	SW	SF	SG	SB	SC			
+67	+0.72	+0.79	+0.020	+63	+88	+117	+57	+174	+289			

4-Star Calving-Ease

Calving-ease Payweight Plus son that had the genomic values to rank him in the top 2% for SW. Top 1% Doc, Top 1% Milk, Top 2% SF, Top 2% SW, Top 2% CEM, Top 4% SC, Top 5% SAxH, Top 5% SB, Top 5% CWT, Top 10% SAxJ, Top 10% BW, Top 10% CED, Top 10% RADG, Top 15% YW, Top 20% REA, Top 20% WW, Top 25% SG, Top 25% PAP

480 EXAR MONUMENTAL 9869B

Reg. No: +19506873 Tattoo: 9869B DOB: 9/8/2019

3F EPIC 4631..... VARILEK PRODUCT 2010 04
EXAR MONUMENTAL 6056B
 FWW 7008 OF C085 4029..... ZEBO QUEEN 1072
 A A R TEN X 7008 S A
 FWW RITA C085
 EXAR COMBINATION 1750B..... CONNEALY CONSENSUS 7229
 EMPRESS OF HOLIDAY 7004
EXAR PRIMROSE 6384
 EXAR PRIMROSE 4288..... EXAR DENVER 2002B
 EXAR PRIMROSE 2404

Act. BW 79
 Adj. WW 687
 Adj. YW 1,285
 Adj. SC 38.6
 Adj. IMF 5.04
 Adj. REA 13.8

EPDs current as of 01/22/2021

CED	BW	WW	YW	DMI	SC	DOC	CLAW	ANGLE	HP	CEM	MILK	MW
+7	+0.8	+65	+113	+1.85	+1.39	+10	+0.71	+0.58	+13.5	+13	+19	+72
CW	MARB	REA	FAT	SM	SW	SF	SG	SB	SC			
+47	+1.09	+0.45	+0.041	+47	+60	+82	+68	+150	+242			

3-Star Calving-Ease

All of the old icons of our program in this pristine pedigree. Adding a little Monumental, Consensus, and Denver never hurts the resulting progeny!
 Top 2% PAP, Top 10% SG, Top 10% CEM, Top 10% Marb, Top 15% SC, Top 20% SB, Top 25% HPreg, Top 25% WW



EXAR VAST 0604B • Paternal brother to Lots 480—482

481 EXAR MONUMENTAL 9626B

Reg. No: 19485846 Tattoo: 9626B DOB: 8/8/2019

3F EPIC 4631	VARILEK PRODUCT 2010 04	Act. BW	90
EXAR MONUMENTAL 6056B	ZEBU QUEEN 1072	Adj. WW	803
FWY 7008 OF C085 4029	A A R TEN X 7008 S A	Adj. YW	1,201
	FWY RITA C085	Adj. SC	37.6
	SITZ TOP GAME 561X	Adj. IMF	5.48
EXAR LUCY 5085	GDAR GAME DAY 449	Adj. REA	13.3
	SITZ PRIDE 88T		
	EXAR UPSHOT 0562B		
	BASIN LUCY U308		

EPDs current as of 01/22/2021

CED	BW	WW	YW	DMI	SC	DOC	CLAW	ANGLE	HP	CEM	MILK	MW
+5	+2.1	+74	+139	+1.62	+1.92	+24	+0.54	+10.3	+11	+37	+117	
CW	MARB	REA	FAT	SM	SW	SF	SG	SB	SC			
+68	+0.85	+0.76	+0.010	+40	+80	+110	+63	+173	+264			

Monumental son out of a daughter of "3829" by Top Game with added growth and performance. Top 2% Milk, Top 3% SC, Top 4% SF, Top 4% CWT, Top 4% YW, Top 5% SB, Top 10% SW, Top 10% RADG, Top 10% WW, Top 15% SAxJ, Top 15% SC, Top 15% SG, Top 20% Doc, Top 20% Marb, Top 20% PAP, Top 25% SAxH, Top 25% CEM, Top 25% REA

483 CMT SPREAD 9513

Reg. No: 19717386 Tattoo: 9513 DOB: 9/25/2019

RITO 9Q20 OF RITA 5F56 GHM	GARDENS HIGHMARK	Act. BW	79
EXAR SPREAD 5767B	RITA 5F56 OF 1198 FD	Adj. WW	580
BOBO RITA 1559	SUMMITCREST COMPLETE 1P55	Adj. YW	1,106
	DRMCTR 111 RITA 6108	Adj. SC	34.3
	EXAR STETSON 3704B	Adj. IMF	4.45
EXAR BARBARA 6242	A A R TEN X 7008 S A	Adj. REA	13.0
	SITZ HENRIETTA PRIDE 643T		
	RITO 9Q13 OF RITA 5F56 GHM		
	THREE TREES BARBARA A0229		
	THREE TREES BARBARA X0062		

EPDs current as of 01/22/2021

CED	BW	WW	YW	DMI	SC	DOC	CLAW	ANGLE	HP	CEM	MILK	MW
+9	+2.4	+79	+143	+1.35	+0.54	+20	+0.54	+0.45	+8.4	+15	+32	+99
CW	MARB	REA	FAT	SM	SW	SF	SG	SB	SC			
+61	+0.57	+0.64	-0.011	+52	+83	+102	+51	+152	+249			

3-Star Calving-Ease

Big EPD spread with moderate birth and top 4% or better for growth EPDs! Top 2% CEM, Top 3% YW, Top 4% SW, Top 4% WW, Top 5% RADG, Top 10% SF, Top 10% CWT, Top 10% Milk, Top 15% SAxJ, Top 20% SB, Top 25% SAxH, Top 25% SC, Top 25% Fat, Top 25% PAP

485 EXAR COWBOY UP 9493B

Reg. No: 19481472 Tattoo: 9493B DOB: 7/31/2019

HA OUTSIDE 3008	KG SOLUTION 0018	Act. BW	80
HA COWBOY UP 5405	HA EVER LADY 1575	Adj. WW	717
HA BLACKCAP LADY 1602	SITZ UPWARD 307R	Adj. YW	1,224
	HA BLACKCAP LADY 5515	Adj. SC	37.5
	EXAR RESISTOL 3710B	Adj. IMF	4.36
EXAR FOREVER LADY 5776	A A R TEN X 7008 S A	Adj. REA	12.9
	SITZ HENRIETTA PRIDE 643T		
	D A A R INFINITY 313		
	SYDGEN FOREVER LADY 0105		
	SYDGEN FOREVER LADY 7448		

EPDs current as of 01/22/2021

CED	BW	WW	YW	DMI	SC	DOC	CLAW	ANGLE	HP	CEM	MILK	MW
+11	+1.7	+82	+148	+1.05	+1.30	+24	+0.51	+0.50	+9.4	+13	+30	+117
CW	MARB	REA	FAT	SM	SW	SF	SG	SB	SC			
+68	+0.30	+0.98	-0.035	+49	+85	+116	+45	+161	+258			

3-Star Calving-Ease

Cowboy Up son that ranks in the top 2% of the Breed for WW and YW! Top 1% RADG, Top 2% SF, Top 2% WW, Top 2% YW, Top 3% SW, Top 4% CWT, Top 5% Fat, Top 5% REA, Top 10% CEM, Top 15% SAxH, Top 15% SAxJ, Top 15% SB, Top 15% CED, Top 20% SC, Top 20% Doc, Top 20% Milk, Top 20% SC

482 CMT MONUMENTAL 9503

Reg. No: 19717385 Tattoo: 9503 DOB: 9/26/2019

3F EPIC 4631	VARILEK PRODUCT 2010 04	Act. BW	78
EXAR MONUMENTAL 6056B	ZEBU QUEEN 1072	Adj. WW	606
FWY 7008 OF C085 4029	A A R TEN X 7008 S A	Adj. YW	1,108
	FWY RITA C085	Adj. SC	39.2
	QUAKER HILL RAMPAGE 0A36	Adj. IMF	6.92
EXAR DIAMOND 7966	MCC DAYBREAK	Adj. REA	13.0
	QHF BLACKCAP 6E2 OF4V16 4355		
	EXAR UPSHOT 0562B		
	DIAMOND 2026 0M04		

EPDs current as of 01/22/2021

CED	BW	WW	YW	DMI	SC	DOC	CLAW	ANGLE	HP	CEM	MILK	MW
+8	+2.4	+72	+121	+1.84	+1.52	+4	+0.60	+0.57	+14.0	+10	+17	+62
CW	MARB	REA	FAT	SM	SW	SF	SG	SB	SC			
+51	+1.46	+0.79	+0.021	+58	+64	+80	+91	+171	+280			

3-Star Calving-Ease Monumental son that has among the highest possibility to add carcass quality of anything in the offering, touting a 1.46 EPD for IMF! Top 1% SG, Top 1% Marb, Top 10% SAxH, Top 10% SB, Top 10% SC, Top 10% SC, Top 10% WW, Top 15% SAxJ, Top 20% Hpreg, Top 20% REA, Top 20% YW

484 EXAR COWBOY UP 9723

Reg. No: 19749866 Tattoo: 9723 DOB: 9/2/2019

HA OUTSIDE 3008	KG SOLUTION 0018	Act. BW	72
HA COWBOY UP 5405	HA EVER LADY 1575	Adj. WW	595
HA BLACKCAP LADY 1602	SITZ UPWARD 307R	Adj. YW	1,297
	HA BLACKCAP LADY 5515	Adj. SC	35.9
	BASIN ADVANCE 3134	Adj. IMF	4.09
EXAR LUCY 6242	G A R PROGRESS	Adj. REA	12.3
	BASIN O LASS 1663		
	EXAR UPSHOT 0562B		
	PF 675 LUSY 1508		

EPDs current as of 01/22/2021

CED	BW	WW	YW	DMI	SC	DOC	CLAW	ANGLE	HP	CEM	MILK	MW
+12	+0.0	+71	+129	+1.25	+1.39	+5	+0.50	+0.43	+7.3	+10	+29	+76
CW	MARB	REA	FAT	SM	SW	SF	SG	SB	SC			
+51	+0.39	+0.33	+0.018	+47	+79	+88	+36	+124	+208			

4-Star Calving-Ease

Cowboy Up son out of the famed maternal "Lucy" cow family. Top 10% SW, Top 10% CED, Top 10% RADG, Top 10% YW, Top 15% SC, Top 15% WW, Top 20% Angle, Top 25% BW, Top 25% Milk

486 EXAR SKY HIGH 1954 CCF

Reg. No: 19666386 Tattoo: 1954 DOB: 8/24/2019

MUSGRAVE BIG SKY	CONNELY EARNAN 076E	Act. BW	78
MUSGRAVE SKY HIGH 1535	SAV PRIMROSE 7861	Adj. WW	701
FLAG QUEEN W 00649	S A V 004 DENSITY 4336	Adj. YW	1,288
	PLATTEMERE QUEEN W 660	Adj. SC	34.1
	S A V BRILLIANCE 8077	Adj. IMF	4.46
EXAR PRINCESS 5581	PVF MISSIE 790	Adj. REA	11.8
	BC 7022 RAVEN 7965		
	EXAR PRINCESS 2196		

EPDs current as of 01/22/2021

CED	BW	WW	YW	DMI	SC	DOC	CLAW	ANGLE	HP	CEM	MILK	MW
+4	+2.9	+68	+127	+1.14	+0.38	+14	+0.54	+0.39	+8.2	+8	+28	+86
CW	MARB	REA	FAT	SM	SW	SF	SG	SB	SC			
+49	+0.40	+0.43	+0.039	+44	+65	+97	+36	+133	+217			

Outcross genetics with a balanced EPD profile and the predictable "Princess" maternal line. Top 10% Angle, Top 15% SF, Top 15% YW, Top 20% RADG, Top 20% WW

487 EXAR SKY HIGH 1966 CCF

Reg. No: 19666389 Tattoo: 1535 DOB: 9/27/2019

MUSGRAVE BIG SKY CONNEALY EARNAN 076E
 MUSGRAVE SKY HIGH 1535 SAV PRIMROSE 7861
 FLAG QUEEN W 00649 S A V 004 DENSITY 4336
 PLATTEMERE QUEEN W 660
 EXAR FIRST CLASS 1421B DAMERON FIRST CLASS
 LEMENAGER ANGEL C87 EXAR QUEEN 3047
 WALDER ANGEL 103 H S A F BANDO 1961
 WALDER ANGEL 812

Act. BW 80
 Adj. WW 677
 Adj. YW 1,189
 Adj. SC 35.9
 Adj. IMF 4.53
 Adj. REA 14.3

EPDs current as of 01/22/2021

CED	BW	WW	YW	DMI	SC	DOC	CLAW	ANGLE	HP	CEM	MILK	MW
+9	+0.9	+42	+80	+0.13	+0.09	+14	+0.33	+0.31	+6.6	+5	+29	+5
CW	MARB	REA	FAT	SM	SW	SF	SG	SB	SC			
+21	+0.63	+0.57	+0.034	+64	+51	+67	+49	+115	+213			

4-Star Calving-Ease

Calving-ease Sky High grandson with over a 14 square inch eye.
 Top 1% Angle, Top 3% Claw, Top 10% DMI, Top 25% Milk

489 EXAR BIG LEAGUE 9623B

Reg. No: 19485844 Tattoo: 9623B DOB: 8/7/2019

JINDRA ACCLAIM JINDRA 3RD DIMENSION
 STEVENSON BIG LEAGUE 70749 JINDRA BLACKBIRD LASSY 1111
 RL 9061 BIRDIE 3102 S A V THUNDERBIRD 9061
 RL 0145 IMAGE 102
 EXAR STUD 4658B A A R TEN X 7008 S A
 BOBO RITA 1559
 EXAR STEPHANIE 6896 CONNEALY CONSENSUS 7229
 EXAR STEPHANIE 2028 EXAR STEPHANIE 969

Act. BW 92
 Adj. WW 576
 Adj. YW 1,243
 Adj. SC 36.1
 Adj. IMF 5.15
 Adj. REA 13.8

EPDs current as of 01/22/2021

CED	BW	WW	YW	DMI	SC	DOC	CLAW	ANGLE	HP	CEM	MILK	MW
-2	+5.5	+84	+148	+1.42	+0.81	+24	+0.53	+0.42	+9.6	+9	+26	+104
CW	MARB	REA	FAT	SM	SW	SF	SG	SB	SC			
+72	+0.87	+0.40	+0.004	+55	+71	+117	+60	+177	+285			

Add pounds with this top ranking growth son of Big League.

Top 2% SF, Top 2% CWT, Top 2% WW, Top 2% YW, Top 4% SB, Top 5% SC, Top 10% RADG, Top 20% SG, Top 20% SW, Top 20% Angle, Top 20% Doc, Top 20% Marb

491 EXAR BIG LEAGUE 9457B

Reg. No: 19478294 Tattoo: 9457B DOB: 7/22/2019

JINDRA ACCLAIM JINDRA 3RD DIMENSION
 STEVENSON BIG LEAGUE 70749 JINDRA BLACKBIRD LASSY 1111
 RL 9061 BIRDIE 3102 S A V THUNDERBIRD 9061
 RL 0145 IMAGE 102
 PVF INSIGHT 0129 S A V BRILLIANCE 8077
 PVF MISSIE 790
 WB PROVEN QUEEN 6167 DAMERON FIRST CLASS
 DAMERON PROVEN QUEEN 2112 P V F PROVEN QUEEN 602

Act. BW 79
 Adj. WW 695
 Adj. YW 1,106
 Adj. SC 35.5
 Adj. IMF 4.58
 Adj. REA 11.9

EPDs current as of 01/22/2021

CED	BW	WW	YW	DMI	SC	DOC	CLAW	ANGLE	HP	CEM	MILK	MW
+3	+2.4	+68	+109	+0.55	-0.27	+12	+0.63	+0.65	+13.9	+6	+21	+61
CW	MARB	REA	FAT	SM	SW	SF	SG	SB	SC			
+47	+0.25	+0.48	+0.021	+55	+65	+89	+31	+120	+211			

Big League son that goes back to First Class on the bottom side of his pedigree!

Top 2% PAP, Top 20% HPreg, Top 20% WW, Top 25% DMI

493 EXAR ENHANCE 9306H

Reg. No: 19731681 Tattoo: 9306 DOB: 9/4/2019

SYDGEN EXCEED 3223 SYDGEN GOOGOL
 SYDGEN ENHANCE SYDGEN FOREVER LADY 1255
 SYDGEN RITA 2618 SYDGEN LIBERTY GA 8627
 FOX RUN RITA 9308
 G A R PROPHET C R A BEXTOR 872 5205 608
 G A R OBJECTIVE 1885
 DEER VALLEY BLACKCAP 4123 G A R PREDESTINED
 DEER VALLEY BLACKCAP 8028 RITA 1198 OF 2536 RITO 616

Act. BW 61
 Adj. WW 559
 Adj. YW 1,194
 Adj. SC 36.4
 Adj. IMF 5.68
 Adj. REA 12.9

EPDs current as of 01/22/2021

CED	BW	WW	YW	DMI	SC	DOC	CLAW	ANGLE	HP	CEM	MILK	MW
+12	-0.5	+75	+141	+1.80	+1.09	+17	+0.38	+0.52	+7.5	+13	+21	+48
CW	MARB	REA	FAT	SM	SW	SF	SG	SB	SC			
+51	+1.14	+0.43	+0.004	+71	+78	+91	+73	+164	+284			

4-Star Calving-Ease

High SB and SC son of Enhance with added marbling with a 1.14 EPD for IMF.
 Top 3% YW, Top 5% SC, Top 5% SG, Top 5% Marb, Top 5% RADG, Top 10% SB, Top 10% SW, Top 10% CED, Top 10% CEM, Top 10% Claw, Top 10% WW, Top 15% BW, Top 20% SM, Top 25% SF

488 EXAR BIG LEAGUE 9621B

Reg. No: 19485843 Tattoo: 9621B DOB: 8/7/2019

JINDRA ACCLAIM JINDRA 3RD DIMENSION
 STEVENSON BIG LEAGUE 70749 JINDRA BLACKBIRD LASSY 1111
 RL 9061 BIRDIE 3102 S A V THUNDERBIRD 9061
 RL 0145 IMAGE 102
 EXAR DENVER 2002B EXAR UPSHOT 0562B
 EXAR ROYAL LASS 1067
 EXAR HENRIETTA PRIDE 6917 A A R TEN X 7008 S A
 EXAR HENRIETTA PRIDE 3824 SITZ HENRIETTA PRIDE 285U

Act. BW 69
 Adj. WW 721
 Adj. YW 1,191
 Adj. SC 42.1
 Adj. IMF 5.01
 Adj. REA 14.0

EPDs current as of 01/22/2021

CED	BW	WW	YW	DMI	SC	DOC	CLAW	ANGLE	HP	CEM	MILK	MW
+7	+0.7	+77	+136	+1.18	+0.83	+25	+0.67	+0.54	+10.3	+16	+23	+67
CW	MARB	REA	FAT	SM	SW	SF	SG	SB	SC			
+61	+0.71	+0.22	+0.014	+65	+79	+106	+50	+155	+266			

3-Star Calving-Ease

Big League son with nice EPD spread and maternal punch through the Henrietta Pride cow family.
 Top 1% CEM, Top 5% WW, Top 5% YW, Top 10% SF, Top 10% SW, Top 10% CWT, Top 15% SC, Top 15% RADG, Top 20% SB, Top 20% Doc, Top 25% PAP

490 EXAR BIG LEAGUE 9881B

Reg. No: +19558688 Tattoo: 9881B DOB: 9/25/2019

JINDRA ACCLAIM JINDRA 3RD DIMENSION
 STEVENSON BIG LEAGUE 70749 JINDRA BLACKBIRD LASSY 1111
 RL 9061 BIRDIE 3102 S A V THUNDERBIRD 9061
 RL 0145 IMAGE 102
 EXAR DENVER 2002B EXAR UPSHOT 0562B
 EXAR ROYAL LASS 1067
 EXAR BLACKCAP 9474 SUMMITCREST COMPLETE 1P55
 V A R BLACKCAP 1059 EXAR NEW DESIGN 4212

Act. BW 73
 Adj. WW 586
 Adj. YW 1,189
 Adj. SC 34.1
 Adj. IMF 5.69
 Adj. REA 12.1

EPDs current as of 01/22/2021

CED	BW	WW	YW	DMI	SC	DOC	CLAW	ANGLE	HP	CEM	MILK	MW
+15	+0.1	+72	+131	+0.89	-0.09	+9	+0.57	+0.49	+10.2	+19	+24	+86
CW	MARB	REA	FAT	SM	SW	SF	SG	SB	SC			
+53	+0.60	+0.54	+0.005	+50	+73	+104	+49	+153	+248			

4-Star Calving-Ease

Calving-ease coupled with top 10% growth genetics!
 Top 1% CEM, Top 2% CED, Top 3% RADG, Top 10% SF, Top 10% WW, Top 10% YW, Top 15% SW, Top 15% PAP, Top 20% SB, Top 25% BW, Top 25% CWT

492 EXAR BIG LEAGUE 9882B

Reg. No: +19558690 Tattoo: 9882B DOB: 9/25/2019

JINDRA ACCLAIM JINDRA 3RD DIMENSION
 STEVENSON BIG LEAGUE 70749 JINDRA BLACKBIRD LASSY 1111
 RL 9061 BIRDIE 3102 S A V THUNDERBIRD 9061
 RL 0145 IMAGE 102
 EXAR DENVER 2002B EXAR UPSHOT 0562B
 EXAR ROYAL LASS 1067
 EXAR BLACKCAP 9474 SUMMITCREST COMPLETE 1P55
 V A R BLACKCAP 1059 EXAR NEW DESIGN 4212

Act. BW 73
 Adj. WW 603
 Adj. YW 1,168
 Adj. SC 37.1
 Adj. IMF 8.22
 Adj. REA 14.1

EPDs current as of 01/22/2021

CED	BW	WW	YW	DMI	SC	DOC	CLAW	ANGLE	HP	CEM	MILK	MW
+8	+0.7	+70	+122	+0.80	+0.03	+6	+0.68	+0.53	+10.4	+15	+23	+80
CW	MARB	REA	FAT	SM	SW	SF	SG	SB	SC			
+47	+1.14	+0.53	+0.011	+44	+70	+94	+74	+168	+262			

4-Star Calving-Ease

This Big League son charted over 8% IMF when scanned at yearling. He will work on heifers and keep them growing with his top 20% or better for growth EPDs.
 Top 2% CEM, Top 5% SG, Top 5% Marb, Top 10% SB, Top 10% PAP, Top 15% SC, Top 15% WW, Top 20% SF, Top 20% SW, Top 20% YW, Top 25% SAxH, Top 25% SAxJ, Top 25% RADG

494 EXAR ENHANCE 9877B

Reg. No: +19558682 Tattoo: 9877B DOB: 9/19/2019

SYDGEN EXCEED 3223 SYDGEN GOOGOL
 SYDGEN ENHANCE SYDGEN FOREVER LADY 1255
 SYDGEN RITA 2618 SYDGEN LIBERTY GA 8627
 FOX RUN RITA 9308
 PLATTEMERE WEIGH UP K360 SITZ UPWARD 307R
 DEER VALLEY RUBY 5274 BARBARA OF PLATTEMERE 337
 44 RUBY 530X WERNER WAR PARTY 2417
 B/R RUBY 1224

Act. BW 99
 Adj. WW 654
 Adj. YW 1,198
 Adj. SC 38.9
 Adj. IMF 5.43
 Adj. REA 12.0

EPDs current as of 01/22/2021

CED	BW	WW	YW	DMI	SC	DOC	CLAW	ANGLE	HP	CEM	MILK	MW
+7	+1.3	+69	+127	+0.96	+1.97	+31	+0.42	+0.54	+12.5	+12	+30	+56
CW	MARB	REA	FAT	SM	SW	SF	SG	SB	SC			
+58	+0.57	+0.77	-0.022	+78	+77	+113	+53	+166	+293			

Calving-ease son of Enhance with a top 3% value for scrotal, SF, and Docility.

Top 3% SC, Top 3% SF, Top 3% Doc, Top 3% SC, Top 5% RADG, Top 10% SB, Top 10% SM, Top 10% SW, Top 15% CEM, Top 15% CWT, Top 15% Fat, Top 15% WW, Top 15% YW, Top 20% Claw, Top 20% Milk, Top 20% REA

495 EXAR HIGH STAKES 1959 CCF

Reg. No: 19666388 Tattoo: 1959 DOB: 9/8/2019

EXAR BLUE CHIP 1877B..... DAMERON FIRST CLASS
SAKO HIGH STAKES 1118 GREENS PRINCESS 1012
SAKO FLORA 3012..... PLAINVIEW LUTTON E102
S A V PEDIGREE 4834..... S A V PIONEER 7301
S A V BLACKCAP MAY 7504 S A V BLACKCAP MAY 4136
S A V BLACKCAP MAY 5530 B C C BUSHWACKER 41-93
S A V MAY 7238

Act. BW 78
Adj. WW 685
Adj. YW 1,239
Adj. SC 37.1
Adj. IMF 4.36
Adj. REA 14.1

EPDs current as of 01/22/2021

CED	BW	WW	YW	DMI	SC	DOC	CLAW	ANGLE	HP	CEM	MILK	MW
-1	+3.2	+53	+83	+0.33	-0.01	+10	+0.50	+0.50	+13.3	+4	+19	+56
CW	MARB	REA	FAT	SM	SW	SF	SG	SB	SC			
+31	+0.61	+0.44	+0.026	+46	+43	+73	+47	+120	+202			

Blue Chip grandson that will add bone and substance to his progeny.
Top 5% PAP, Top 15% DMI, Top 25% HPreg

496 EXAR ROUNDTABLE 910B

Reg. No: +19471329 Tattoo: 910B DOB: 5/1/2019

PLAINVIEW LUTTON E102..... EXAR LUTTON 1831
S&R ROUNDTABLE J328 PLAINVIEW PRIDE C123
PVF PROVEN QUEEN 786..... BR MIDLAND
DAMERON FIRST CLASS..... PVF PROVEN QUEEN 419
EXAR WINNIE 5956 EXG RS FIRST RATE S903 R3
RAC WINNIE 7456..... DAMERON NORTHERN MISS 3114
WK WINNIE 7305 BR MIDLAND
WK WINNIE 7305

Act. BW 85
Adj. WW 570
Adj. YW 1,144
Adj. SC 38.4
Adj. IMF 5.25
Adj. REA 14.9

EPDs current as of 01/22/2021

CED	BW	WW	YW	DMI	SC	DOC	CLAW	ANGLE	HP	CEM	MILK	MW
+11	+1.4	+49	+85	-0.33	+0.46	+5	+0.63	+0.60	+9.2	+9	+10	+63
CW	MARB	REA	FAT	SM	SW	SF	SG	SB	SC			
+23	+0.12	+0.75	+0.000	+15	+29	+84	+30	+114	+163			

3-Star Calving-Ease
Long aged and good! This Roundtable son is impressive from any angle.
Top 1% DMI, Top 15% CED, Top 25% PAP, Top 25% REA

497 EXAR ROUNDTABLE 913B

Reg. No: +19471333 Tattoo: 913B DOB: 5/18/2019

PLAINVIEW LUTTON E102..... EXAR LUTTON 1831
S&R ROUNDTABLE J328 PLAINVIEW PRIDE C123
PVF PROVEN QUEEN 786..... BR MIDLAND
DAMERON FIRST CLASS..... PVF PROVEN QUEEN 419
EXAR WINNIE 5956 EXG RS FIRST RATE S903 R3
RAC WINNIE 7456..... DAMERON NORTHERN MISS 3114
WK WINNIE 7305 BR MIDLAND
WK WINNIE 7305

Act. BW 68
Adj. WW 575
Adj. YW 1,196
Adj. SC 36.9
Adj. IMF 6.36
Adj. REA 14.4

EPDs current as of 01/22/2021

CED	BW	WW	YW	DMI	SC	DOC	CLAW	ANGLE	HP	CEM	MILK	MW
+6	+3.2	+56	+88	-0.17	+0.06	+0	+0.44	+0.57	+4.8	+8	+12	+87
CW	MARB	REA	FAT	SM	SW	SF	SG	SB	SC			
+28	+0.50	+0.54	+0.011	+6	+33	+79	+44	+123	+166			

Like his full brother Lot 496, this Roundtable will cover a lot of cows and add quality to his progeny.
Top 2% DMI, Top 25% Claw

498 EXAR SURVEILLANCE 9712H

Reg. No: +19731718 Tattoo: 9712 DOB: 9/1/2019

B C LOOKOUT 7024..... O C C LEGEND 616L
PVF SURVEILLANCE 4129 GIBBET HILL MIGNONNE E37
PVF ELLEN 9100..... PVF ALL PAYDAY 729
DAMERON FIRST CLASS..... HYLINE ELLEN 410
EXAR FRONTIER GAL 9633 EXG RS FIRST RATE S903 R3
W C C FRONTIER GAL 39..... DAMERON NORTHERN MISS 3114
P A F TRAVEL GAL 8712 B/R NEW FRONTIER 095
P A F TRAVEL GAL 8712

Act. BW 65
Adj. WW 522
Adj. YW 1,130
Adj. SC 33.3
Adj. IMF 3.97
Adj. REA 13.1

EPDs current as of 01/22/2021

CED	BW	WW	YW	DMI	SC	DOC	CLAW	ANGLE	HP	CEM	MILK	MW
+1	+4.6	+63	+104	+0.47	+0.11	+12	+0.45	+0.48	+16.8	+8	+24	+83
CW	MARB	REA	FAT	SM	SW	SF	SG	SB	SC			
+49	+0.21	+0.54	+0.006	+58	+52	+91	+31	+122	+216			

Surveillance son that offers a little something genetically.
Top 3% HPreg, Top 20% DMI, Top 25% SF

499 BRDG COUNCIL 915B

Reg. No: +19471332 Tattoo: 915B DOB: 6/1/2019

SMA WATCHOUT 482..... SILVEIRAS WATCHOUT 0514
CONLEY EXPRESS 7211 2K BEAUTY 961
DPL SANDY 3040..... SILVEIRAS STYLE 9303
DAMERON FIRST CLASS..... K N C CABIN CREEK SANDY 804
EXAR SARAS DREAM 3763 EXG RS FIRST RATE S903 R3
EXG SARAS DREAM S609 R3..... DAMERON NORTHERN MISS 3114
EXAR SARAS DREAM 9809 BR MIDLAND
EXAR SARAS DREAM 9809

Act. BW 71
Adj. WW 717
Adj. YW 1,411
Adj. SC 37.4
Adj. IMF 6.67
Adj. REA 15.3

EPDs current as of 01/22/2021

CED	BW	WW	YW	DMI	SC	DOC	CLAW	ANGLE	HP	CEM	MILK	MW
-2	+3.7	+68	+121	+0.97	+0.19	+9	+0.52	+0.53	+8.8	+9	+33	+112
CW	MARB	REA	FAT	SM	SW	SF	SG	SB	SC			
+56	+0.70	+0.45	+0.000	+24	+66	+98	+53	+151	+220			

Double-bred phenotype bull with performance and mass.
Top 10% Milk, Top 15% SF, Top 20% SB, Top 20% CWT, Top 20% WW, Top 20% YW, Top 25% RADG

500 EXAR THRILLER 9760B

Reg. No: +19411083 Tattoo: 9760B DOB: 3/17/2019

SMA WATCHOUT 482..... SILVEIRAS WATCHOUT 0514
CONLEY EXPRESS 7211 2K BEAUTY 961
DPL SANDY 3040..... SILVEIRAS STYLE 9303
DAMERON FIRST CLASS..... K N C CABIN CREEK SANDY 804
EXAR PRINCESS 9443 EXG RS FIRST RATE S903 R3
EXAR PRINCESS 2006..... DAMERON NORTHERN MISS 3114
GREENS PRINCESS 1012 EXAR LUTTON 1831
GREENS PRINCESS 1012

Act. BW 70
Adj. WW 752
Adj. YW 1,173
Adj. SC 34.0
Adj. IMF 7.53
Adj. REA 12.1

EPDs current as of 01/22/2021

CED	BW	WW	YW	DMI	SC	DOC	CLAW	ANGLE	HP	CEM	MILK	MW
-2	+3.1	+55	+91	+0.16	+0.17	+9	+0.61	+0.59	+5.1	+6	+26	+77
CW	MARB	REA	FAT	SM	SW	SF	SG	SB	SC			
+20	+0.83	-0.04	+0.018	+15	+50	+65	+51	+116	+165			

Double-bred for quality and phenotype! This Conley Express son will add a show ring presence to his progeny! Bred for those who still like to look at 'em.
Top 10% DMI, Top 20% Marb



CONLEY EXPRESS 7211 • Sire of Lots 499 & 500



BALDRIDGE ISABEL C235 • Dam of Lot 501

501 EXAR PAYWEIGHT 9862B

Reg. No: +19512018 Tattoo: 9862B DOB: 9/1/2019

BASIN PAYWEIGHT 1682
 21AR O LASS 7017
 BALDRIDGE XPAND X743
 BALDRIDGE ISABEL C235
 BALDRIDGE ISABEL Y69

Act. BW 65
 Adj. WW 563
 Adj. YW 1,219
 Adj. SC 37.3
 Adj. IMF 7.90
 Adj. REA 17.2

EPDs current as of 01/22/2021

CED	BW	WW	YW	DMI	SC	DOC	CLAW	ANGLE	HP	CEM	MILK	MW
+6	+1.3	+63	+112	+1.15	+1.25	+23	+0.42	+0.49	+8.9	+9	+25	+30
CW	MARB	REA	FAT	SM	SW	SF	SG	SB	SC			
+39	+1.07	+0.42	+0.045	+74	+70	+76	+66	+142	+258			

3-Star Calving-Ease

A little GEM hidden here late in the catalog! This 1682 out of Baldrige Colonel's dam did about everything right when you analyze his data!

Top 10% SG, Top 10% Marb, Top 15% SM, Top 20% SC, Top 20% SW, Top 20% Claw, Top 25% Doc, Top 25% SC

503 EXAR SPOTLIGHT 9982B

Reg. No: 19534504 Tattoo: 9982B DOB: 9/14/2019

A & B SPOTLITE 6128
 A & B CAMILLA 4335
 EXAR FIRST ADVANCE 5702B
 EXAR FOREVERMORE 7193
 EXAR FOREVERMORE 2551

Act. BW 73
 Adj. WW 536
 Adj. YW 1,154
 Adj. SC 37.8
 Adj. IMF 5.21
 Adj. REA 15.7

EPDs current as of 01/22/2021

CED	BW	WW	YW	DMI	SC	DOC	CLAW	ANGLE	HP	CEM	MILK	MW
+12	+1.0	+54	+100	+0.69	+0.84	+7	+0.59	+0.49	+11.3	+14	+27	+43
CW	MARB	REA	FAT	SM	SW	SF	SG	SB	SC			
+28	+0.50	+0.42	+0.017	+54	+59	+71	+42	+113	+201			

4-Star Calving-Ease

Spotlight on that again excels in Calving-ease while maintaining muscle to add pounds to his progeny. Top 5% CEM, Top 10% CED

505 EXAR COWBOY UP 9117

Reg. No: 19712028 Tattoo: 9117 DOB: 9/4/2019

HA OUTSIDE 3008
 HA BLACKCAP LADY 1602
 A A R TEN X 7008 S A
 EXAR QUEEN B 1784
 EXAR QUEEN B 1043

Act. BW 70
 Adj. WW 637
 Adj. YW 1,224
 Adj. SC 38.2
 Adj. IMF 4.77
 Adj. REA 13.5

EPDs current as of 01/22/2021

CED	BW	WW	YW	DMI	SC	DOC	CLAW	ANGLE	HP	CEM	MILK	MW
+10	+0.8	+70	+128	+0.99	+1.61	+6	+0.58	+0.50	+11.4	+3	+18	+95
CW	MARB	REA	FAT	SM	SW	SF	SG	SB	SC			
+45	+0.31	+0.49	+0.008	+35	+61	+86	+35	+121	+192			

4-Star Calving-Ease

Great EPD spread of +0.8 to +128! You won't sacrifice pounds using genetics like this. Top 4% RADG, Top 10% SC, Top 10% WW, Top 10% YW

502 EXAR SPOTLITE 6128 9986B

Reg. No: 19584112 Tattoo: 9986B DOB: 9/21/2019

A & B SPOTLITE 6128
 A & B CAMILLA 4335
 EXAR FINAL PRODUCT 3302B
 KDH PRIMROSE 7015
 EXAR PRIMROSE 1223

Act. BW 73
 Adj. WW 560
 Adj. YW 1,213
 Adj. SC 37.0
 Adj. IMF 4.52
 Adj. REA 15.8

EPDs current as of 01/22/2021

CED	BW	WW	YW	DMI	SC	DOC	CLAW	ANGLE	HP	CEM	MILK	MW
+8	-0.2	+51	+92	+0.45	+0.56	+0	+0.59	+0.58	+10.1	+7	+28	+50
CW	MARB	REA	FAT	SM	SW	SF	SG	SB	SC			
+32	+0.59	+0.56	+0.010	+36	+58	+77	+49	+126	+199			

4-Star Calving-Ease

Calving-ease Spotlight son that scanned with over a 15 square inch eye! Top 20% BW, Top 20% DMI

504 EXAR SPREAD 9880B

Reg. No: +19558686 Tattoo: 9880B DOB: 9/20/2019

RITO 9Q20 OF RITA 5F56 GHM
 EXAR SPREAD 5767B
 BOBO RITA 1559
 V A R GENERATION 2100
 EXAR RITA 4541
 BOBO RITA 1559

Act. BW 87
 Adj. WW 554
 Adj. YW 1,114
 Adj. SC 35.4
 Adj. IMF 6.23
 Adj. REA 12.4

EPDs current as of 01/22/2021

CED	BW	WW	YW	DMI	SC	DOC	CLAW	ANGLE	HP	CEM	MILK	MW
+11	+0.0	+59	+105	+0.49	+0.18	+20	+0.60	+0.52	+10.5	+12	+24	+46
CW	MARB	REA	FAT	SM	SW	SF	SG	SB	SC			
+25	+0.88	+0.82	-0.002	+59	+63	+65	+67	+132	+230			

3-Star Calving-Ease

High marbling Spread son that will work well on heifers. Top 10% SG, Top 15% CED, Top 15% CEM, Top 15% REA, Top 20% DMI, Top 20% Marb, Top 25% BW

506 EXAR STRUCK 9027

Reg. No: 19657950 Tattoo: 9027 DOB: 9/1/2019

EXAR STUD 4658B
 EXAR STRUCK 7672B
 EXAR HENRIETTA PRIDE 9393
 H S A F BANDO 1961
 EXAR REVOLUTION ROSE 83074
 EXG REVOLUTION ROSE S342 R3

Act. BW 80
 Adj. WW 600
 Adj. YW 1,229
 Adj. SC 38.3
 Adj. IMF 4.86
 Adj. REA 13.4

EPDs current as of 01/22/2021

CED	BW	WW	YW	DMI	SC	DOC	CLAW	ANGLE	HP	CEM	MILK	MW
+5	+2.0	+55	+99	+0.82	+0.17	+3	+0.40	+0.43	+9.9	+7	+15	+48
CW	MARB	REA	FAT	SM	SW	SF	SG	SB	SC			
+36	+0.44	+0.40	+0.012	+46	+43	+77	+40	+116	+196			

Stud grandson that will produce the "keepin kind"! Daughters produced by the Stud line are in high demand.

Top 15% Claw, Top 20% Angle



EXAR STRUCK 7672B • Sire of Lots 506, 507 & 508

507 EXAR STRUCK 9023

Reg. No: 19657949 Tattoo: 9023 DOB: 8/29/2019

EXAR STUD 4658B..... A A R TEN X 7008 S A
BOBO RITA 1559
EXAR STRUCK 7672B CONNEALY CONFIDENCE 0100
EXAR HENRIETTA PRIDE 9393..... SITZ HENRIETTA PRIDE 643T

BA TEN X 0334..... A A R TEN X 7008 S A
DIXIE ERICA OF BA 6917
EXAR PRIMROSE 3695 BASIN SPREAD 304T
EXAR PRIMROSE 9404..... EXG PRIMROSE 1687 R3

Act. BW 77
Adj. WW 579
Adj. YW 1,136
Adj. SC 36.7
Adj. IMF 4.51
Adj. REA 15.1

EPDs current as of 01/22/2021

CED	BW	WW	YW	DMI	SC	DOC	CLAW	ANGLE	HP	CEM	MILK	MW
+9	+0.7	+51	+86	+0.02	+1.05	+5	+0.52	+0.49	+15.8	+10	+17	+28
CW	MARB	REA	FAT	SM	SW	SF	SG	SB	SC			
+20	+0.81	+0.48	+0.082	+65	+47	+66	+52	+118	+218			

4-Star Calving-Ease

Calving-ease son of "Struck" who was in the Champion pen of three in Denver. He produces sound, moderate progeny with a nice pattern.
Top 5% DMI, Top 10% HPreg, Top 25% Marb

508 EXAR STRUCK 9030

Reg. No: 19657953 Tattoo: 9030 DOB: 9/5/2019

EXAR STUD 4658B..... A A R TEN X 7008 S A
BOBO RITA 1559
EXAR STRUCK 7672B CONNEALY CONFIDENCE 0100
EXAR HENRIETTA PRIDE 9393..... SITZ HENRIETTA PRIDE 643T

CONNEALY CONSENSUS 7229..... CONNEALY CONSENSUS
BLUE LILLY OF CONANGA 16
EXAR PRIMROSE 1223 EMULATION 31
EXAR PRIMROSE 2424-1..... PRIMROSE N BAR 9962

Act. BW 76
Adj. WW 540
Adj. YW 1,196
Adj. SC 37.5
Adj. IMF 5.00
Adj. REA 15.2

EPDs current as of 01/22/2021

CED	BW	WW	YW	DMI	SC	DOC	CLAW	ANGLE	HP	CEM	MILK	MW
+6	+0.7	+48	+79	+0.20	+0.64	+3	+0.49	+0.46	+10.9	+3	+13	-6
CW	MARB	REA	FAT	SM	SW	SF	SG	SB	SC			
+23	+0.47	+0.50	+0.052	+58	+43	+63	+39	+102	+190			

3-Star Calving-Ease

Struck son that will work well on heifers and add a top and look to his progeny.
Top 10% DMI

509 EXAR ATLAS 9102

Reg. No: 19707623 Tattoo: 9102 DOB: 8/15/2019

DAMERON FIRST CLASS..... EXG RS FIRST RATE S903 R3
C&C MCKINLEY 3000 EXAR DAMERON NORTHERN MISS 3114
RAC WINNIE 7456..... BR MIDLAND
WK WINNIE 7305

PVF INSIGHT 0129..... S A V BRILLIANCE 8077
C&C LUCY 3093 PVF MISSIE 790
EXAR LUCY 6338 R3..... BR MIDLAND
RIVERBEND LUCY 4251

[DDF] Act. BW 78
Adj. WW 672
Adj. YW 1,133
Adj. SC 36.3
Adj. IMF 3.92
Adj. REA 17.6

EPDs current as of 01/22/2021

CED	BW	WW	YW	DMI	SC	DOC	CLAW	ANGLE	HP	CEM	MILK	MW
+9	+1.3	+50	+75	-0.25	-0.20	+8	+0.60	+0.50	+5.3	+14	+11	+54
CW	MARB	REA	FAT	SM	SW	SF	SG	SB	SC			
+21	+0.19	+0.99	-0.014	+20	+35	+64	+38	+102	+152			

4-Star Calving-Ease

Big ribbed McKinley son that scanned with a 17.60 REA and still a heifer bull candidate.
Top 2% DMI, Top 5% CEM, Top 5% REA, Top 20% Fat

510 EXAR MCKINLEY 9119

Reg. No: 19707628 Tattoo: 9119 DOB: 9/6/2019

DAMERON FIRST CLASS..... EXG RS FIRST RATE S903 R3
C&C MCKINLEY 3000 EXAR DAMERON NORTHERN MISS 3114
RAC WINNIE 7456..... BR MIDLAND
WK WINNIE 7305

EXAR BLUE CHIP 1877B..... DAMERON FIRST CLASS
C&C PRINCESS 4091 GREENS PRINCESS 1012
C&C PRINCESS 1224..... EXAR WANTED 9732B
EXAR PRINCESS 7879

Act. BW 77
Adj. WW 621
Adj. YW 1,210
Adj. SC 36.5
Adj. IMF 4.37
Adj. REA 16.0

EPDs current as of 01/22/2021

CED	BW	WW	YW	DMI	SC	DOC	CLAW	ANGLE	HP	CEM	MILK	MW
+9	+2.9	+53	+92	+0.69	+0.02	+4	+0.54	+0.55	+6.9	+13	+18	+79
CW	MARB	REA	FAT	SM	SW	SF	SG	SB	SC			
+33	+0.51	+0.57	+0.025	+20	+38	+77	+44	+121	+177			

McKinley crossed on Blue Chip daughters has produced some of the best phenotype cattle around!
Top 10% CEM

511 EXAR ROUNDTABLE 9313

Reg. No: 19707621 Tattoo: 9313 DOB: 10/5/2019

S&R ROUNDTABLE J328..... PLAINVIEW LUTTON E102
C&C ROUNDTABLE 7038 PVF PROVEN QUEEN 786
EXAR MISS EXT 3095
C&C MISTY 1194..... DAMERON FIRST CLASS
EXAR TRUST 4748B..... EXAR DENVER 2002B
C&C WINNIE 6130 EXAR PRIMROSE 2719
C&C WINNIE 4084..... DAMERON FIRST CLASS
RAC WINNIE 7456

Act. BW 74
Adj. WW 695
Adj. YW 1,153
Adj. SC 38.4
Adj. IMF 7.10
Adj. REA 14.3

EPDs current as of 01/22/2021

CED	BW	WW	YW	DMI	SC	DOC	CLAW	ANGLE	HP	CEM	MILK	MW
+7	+3.2	+54	+91	-0.23	+0.47	+31	+0.37	+0.40	+9.1	+10	+17	+45
CW	MARB	REA	FAT	SM	SW	SF	SG	SB	SC			
+26	+1.02	+0.24	+0.019	+62	+41	+72	+64	+136	+238			

Roundtable son that scanned really well with a 7.10 IMF score!

Top 2% DMI, Top 3% Doc, Top 10% Claw, Top 10% Marb, Top 15% SG, Top 15% Angle, Top 25% PAP

512 EXAR EXPRESS 1259B

Reg. No: +19505027 Tattoo: 1259B DOB: 9/1/2019

SMA WATCHOUT 482..... SILVEIRAS WATCHOUT 0514
CONLEY EXPRESS 7211 2K BEAUTY 961
DPL SANDY 3040..... SILVEIRAS STYLE 9303
K N C CABIN CREEK SANDY 804
DAMERON FIRST CLASS..... EXG RS FIRST RATE S903 R3
EXAR PRINCESS 1416 DAMERON NORTHERN MISS 3114
EXAR PRINCESS 7879..... BC 7022 RAVEN 7965
GREENS PRINCESS 1012

Act. BW 95
Adj. WW 583
Adj. YW 1,098
Adj. SC 34.3
Adj. IMF 5.03
Adj. REA 12.4

EPDs current as of 01/22/2021

CED	BW	WW	YW	DMI	SC	DOC	CLAW	ANGLE	HP	CEM	MILK	MW
-3	+4.2	+58	+94	+0.20	-0.10	+2	+0.46	+0.39	+8.8	+3	+18	+82
CW	MARB	REA	FAT	SM	SW	SF	SG	SB	SC			
+27	+0.58	+0.17	+0.030	+27	+40	+64	+42	+106	+164			

Stylish Conley Express son out of a First Class that hails from the Greens Princess 1012!

Top 10% Angle, Top 10% DMI

513 EXAR SOMETHING SPECIAL 9998B [M1C] Act. BW 56

Reg. No: 19541276 Tattoo: 9998B DOB: 10/5/2019 Adj. WW 696

EXAR STUD 4658B..... A A R TEN X 7008 S A
 EXAR SOMETHING SPECIAL 7666B..... BOBO RITA 1559
 EXAR LUCY 3056..... CONNEALY CONSENSUS 7229
 SYDGEN ENHANCE..... SYDGEN EXCEED 3223
 SYDGEN FOREVER LADY 7679..... SYDGEN RITA 2618
 SYDGEN FOREVER LADY 3386..... SYDGEN TURBO 6684
 SYDGEN FOREVER LADY 9515..... SYDGEN FOEVER LADY 9515

EPDs current as of 01/22/2021

CED	BW	WW	YW	DMI	SC	DOC	CLAW	ANGLE	HP	CEM	MILK	MW
+15	-0.4	+67	+132	+1.47	+1.54	+26	+0.48	+0.56	+8.8	+13	+30	+58
CW	MARB	REA	FAT	SM	SW	SF	SG	SB	SC			
+64	+1.11	+0.85	+0.009	+63	+76	+117	+77	+193	+313			

4-Star Calving-Ease Calving-ease Stud grandson that reads off the charts! Top 1% for SB and SC and an awesome EPD spread allowing you a lot of options at turn out time.
 Top 1% SB, Top 1% SC, Top 2% SF, Top 2% CED, Top 3% SG, Top 4% SAxH, Top 4% SAxJ, Top 5% RADG, Top 10% SW, Top 10% CEM, Top 10% CWT, Top 10% Marb, Top 10% SC, Top 10% YW, Top 15% Doc, Top 15% REA, Top 20% BW, Top 20% Milk, Top 20% WW

515 EXAR RESISTOL 5079B Act. BW 71

Reg. No: 19560119 Tattoo: 5079B DOB: 11/4/2019 Adj. WW 622

A A R TEN X 7008 S A..... MYTTY IN FOCUS
 EXAR RESISTOL 3710B..... A A R LADY KELTON 5551
 SITZ HENRIETTA PRIDE 643T..... CONNEALY ONWARD
 SITZ HENRIETTA PRIDE 81M..... SITZ HENRIETTA PRIDE 81M
 MCC DAYBREAK..... BOYD NEW DAY 8005
 G A R DAYBREAK R240..... MCC MISS FOCUS 134
 G A R OBJECTIVE R227..... S S OBJECTIVE 1510 0126
 G A R 1407 NEW DESIGN 2983..... G A R 1407 NEW DESIGN 2983

EPDs current as of 01/22/2021

CED	BW	WW	YW	DMI	SC	DOC	CLAW	ANGLE	HP	CEM	MILK	MW
+17	-1.5	+54	+104	+1.01	+1.03	+31	+0.53	+0.49	+9.5	+14	+28	+55
CW	MARB	REA	FAT	SM	SW	SF	SG	SB	SC			
+41	+0.84	+0.97	+0.019	+57	+62	+81	+65	+146	+246			

4-Star Calving-Ease Supreme Calving-ease with respectable data across the board!
 Top 1% CED, Top 3% Doc, Top 5% CEM, Top 10% BW, Top 10% REA, Top 15% SG, Top 20% SAxH, Top 20% Marb, Top 25% SAxJ, Top 25% SB

517 EXAR NEUROLOGY 5089B Act. BW 68

Reg. No: 19651589 Tattoo: 5089B DOB: 10/27/2019 Adj. WW 671

QUAKER HILL RAMPAGE 0A36..... MCC DAYBREAK
 POLLARD NEUROLOGY 6512..... QHF BLACKCAP 6E2 OF4V16 4355
 CRAZY K BLACKCAP 4224..... V A R CONFIRMED CKR 1269
 CRAZY K BLACKCAP 2013..... CRAZY K BLACKCAP 2013
 V A R DISCOVERY 2240..... A A R TEN X 7008 S A
 POLLARD BLACKCAP 7560..... DEER VALLEY RITA 0308
 FWY/SJH 2002B OF 1297 4720..... EXAR DENVER 2002B
 V A R BLACKCAP 1297..... V A R BLACKCAP 1297

EPDs current as of 01/22/2021

CED	BW	WW	YW	DMI	SC	DOC	CLAW	ANGLE	HP	CEM	MILK	MW
+7	+1.8	+73	+131	+1.44	+1.19	+11	+0.71	+0.54	+13.0	+13	+27	+93
CW	MARB	REA	FAT	SM	SW	SF	SG	SB	SC			
+56	+1.11	+1.10	-0.042	+47	+74	+97	+84	+182	+283			

3-Star Calving-Ease Great EPD spread and carcass merit! Analyze his numbers for growth and his pedigree for quality!
 Top 2% SG, Top 2% REA, Top 3% SB, Top 3% Fat, Top 10% SAxH, Top 10% SAxJ, Top 10% SC, Top 10% CEM, Top 10% Marb, Top 10% WW, Top 10% YW, Top 15% SF, Top 15% SW, Top 15% RADG, Top 20% CWT, Top 25% SC

519 EXAR INSIGHT 4119B Act. BW 82

Reg. No: +19558671 Tattoo: 4119B DOB: 10/25/2019 Adj. WW 638

S A V BRILLIANCE 8077..... S A V BISMARCK 5682
 PVF INSIGHT 0129..... S A V BLACKCAP MAY 5270
 PVF MISSIE 790..... P V F NEW HORIZON 001
 P V F MISS RAPTOR 024..... P V F MISS RAPTOR 024
 DAMERON FIRST CLASS..... EXG RS FIRST RATE S903 R3
 EXAR FRONTIER GAL 1405..... DAMERON NORTHERN MISS 3114
 W C C FRONTIER GAL 39..... B/R NEW FRONTIER 095
 P A F TRAVEL GAL 8712..... P A F TRAVEL GAL 8712

EPDs current as of 01/22/2021

CED	BW	WW	YW	DMI	SC	DOC	CLAW	ANGLE	HP	CEM	MILK	MW
+5	+3.4	+49	+75	-0.05	-0.49	+16	+0.37	+0.51	+9.7	+7	+22	+16
CW	MARB	REA	FAT	SM	SW	SF	SG	SB	SC			
+24	+0.38	+0.77	+0.028	+65	+47	+69	+40	+109	+206			

Sharp patterned with abundant muscle!
 Top 4% DMI, Top 10% Claw, Top 20% REA

514 EXAR RESISTOL 5059B Act. BW 82

Reg. No: 19560117 Tattoo: 5059B DOB: 11/1/2019 Adj. WW 749

A A R TEN X 7008 S A..... MYTTY IN FOCUS
 EXAR RESISTOL 3710B..... A A R LADY KELTON 5551
 SITZ HENRIETTA PRIDE 643T..... CONNEALY ONWARD
 SITZ HENRIETTA PRIDE 81M..... SITZ HENRIETTA PRIDE 81M
 SITZ TOP GAME 561X..... GDAR GAME DAY 449
 EXAR BLACKBIRD 50865..... SITZ PRIDE 08T
 SPRUCE MTN BLACKBIRD 2318..... SUMMITCREST COMPLETE 1P55
 SANDPOINT BLACKBIRD 8809..... SANDPOINT BLACKBIRD 8809

EPDs current as of 01/22/2021

CED	BW	WW	YW	DMI	SC	DOC	CLAW	ANGLE	HP	CEM	MILK	MW
+8	+1.8	+58	+102	+1.02	+1.51	+21	+0.35	+0.36	+8.7	+12	+32	+58
CW	MARB	REA	FAT	SM	SW	SF	SG	SB	SC			
+53	+0.09	+1.03	-0.022	+61	+66	+93	+35	+128	+227			

3-Star Calving-Ease Heavy muscled Resistol son that goes back to the power donor "2318!"
 Top 4% Angle, Top 4% Claw, Top 4% REA, Top 10% Milk, Top 15% CEM, Top 15% Fat, Top 15% SC, Top 25% SF, Top 25% CWT

516 EXAR NEUROLOGY 5039B Act. BW 68

Reg. No: 19651587 Tattoo: 5039B DOB: 10/25/2019 Adj. WW 697

QUAKER HILL RAMPAGE 0A36..... MCC DAYBREAK
 POLLARD NEUROLOGY 6512..... QHF BLACKCAP 6E2 OF4V16 4355
 CRAZY K BLACKCAP 4224..... V A R CONFIRMED CKR 1269
 CRAZY K BLACKCAP 2013..... CRAZY K BLACKCAP 2013
 V A R DISCOVERY 2240..... A A R TEN X 7008 S A
 POLLARD HENRIETTA PRIDE 7826..... DEER VALLEY RITA 0308
 PF 1P55 HENRIETTA PRIDE 2512..... SUMMITCREST COMPLETE 1P55
 SITZ HENRIETTA PRIDE 643T..... SITZ HENRIETTA PRIDE 643T

EPDs current as of 01/22/2021

CED	BW	WW	YW	DMI	SC	DOC	CLAW	ANGLE	HP	CEM	MILK	MW
+12	-0.1	+61	+103	+0.77	+0.94	+13	+0.56	+0.47	+6.9	+8	+27	+53
CW	MARB	REA	FAT	SM	SW	SF	SG	SB	SC			
+46	+0.91	+0.72	+0.007	+48	+70	+86	+66	+152	+245			

4-Star Calving-Ease Calving-ease Rampage grandson that will add carcass quality to his progeny!
 Top 10% SG, Top 10% CED, Top 15% Marb, Top 20% SB, Top 20% SW, Top 25% BW

518 EXAR NEUROLOGY 5049B Act. BW 80

Reg. No: 19651586 Tattoo: 5049B DOB: 10/26/2019 Adj. WW 745

QUAKER HILL RAMPAGE 0A36..... MCC DAYBREAK
 POLLARD NEUROLOGY 6512..... QHF BLACKCAP 6E2 OF4V16 4355
 CRAZY K BLACKCAP 4224..... V A R CONFIRMED CKR 1269
 CRAZY K BLACKCAP 2013..... CRAZY K BLACKCAP 2013
 V A R GENERATION 2100..... CONNEALY CONSENSUS 7229
 BGG HENRIETTA PRIDE R096..... SANDPOINT BLACKBIRD 8809
 DEER VALLEY HENRIETTA 2912..... SUMMITCREST COMPLETE 1P55
 SITZ HENRIETTA PRIDE 643T..... SITZ HENRIETTA PRIDE 643T

EPDs current as of 01/22/2021

CED	BW	WW	YW	DMI	SC	DOC	CLAW	ANGLE	HP	CEM	MILK	MW
+14	-0.9	+79	+137	+1.34	+1.42	+16	+0.52	+0.48	+14.8	+14	+27	+73
CW	MARB	REA	FAT	SM	SW	SF	SG	SB	SC			
+46	+0.92	+1.29	-0.026	+77	+89	+78	+77	+154	+277			

4-Star Calving-Ease No big holes at all when you study his math! Goes back to our herd matron 643T!
 Top 1% REA, Top 2% SW, Top 3% SG, Top 4% CED, Top 4% WW, Top 5% CEM, Top 5% YW, Top 10% SAxH, Top 10% SAxJ, Top 10% SC, Top 10% SM, Top 10% Fat, Top 15% BW, Top 15% HPreg, Top 15% Marb, Top 15% RADG, Top 15% SC, Top 20% SB

520 EXAR SOLUTION 9996B Act. BW 70

Reg. No: 19541274 Tattoo: 9996B DOB: 10/7/2019 Adj. WW 711

KG SOLUTION 0018..... MOGCK SURE SHOT
 RR SOLUTION 7075..... KG RITO LADY 8724
 RR PRIMROSE 8150..... E&B 878 NEW DESIGN 435
 RR PRIMROSE 6618..... RR PRIMROSE 6618
 TEX PLAYBOOK 5437..... BASIN PAYWEIGHT 1682
 MEADOW BROOK QUEENIE 7123..... RITA 1C43 OF 9M26 COMPLETE
 L A QUEENIE 133..... S A V BRAND NAME 9115
 G A R EXPECTATION S 4011..... G A R EXPECTATION S 4011

EPDs current as of 01/22/2021

CED	BW	WW	YW	DMI	SC	DOC	CLAW	ANGLE	HP	CEM	MILK	MW
+11	-0.2	+65	+118	+0.77	+0.49	+16	+0.51	+0.49	+18.3	+11	+22	+63
CW	MARB	REA	FAT	SM	SW	SF	SG	SB	SC			
+51	+0.40	+0.41	+0.036	+75	+66	+99	+36	+135	+250			

4-Star Calving-Ease Calving-ease Solution son that stacked up well among his contemporaries on the performance front.
 Top 1% HPreg, Top 15% SF, Top 15% SM, Top 15% CED, Top 20% BW, Top 20% RADG, Top 20% YW, Top 25% SC, Top 25% CEM, Top 25% WW

521 EXAR BIG LEAGUE 9884B

Reg. No: +19558694 Tattoo: 9884B DOB: 9/26/2019

JINDRA ACCLAIM JINDRA 3RD DIMENSION
STEVENS ON BIG LEAGUE 70749 JINDRA BLACKBIRD LASSY 1111
 RL 9061 BIRDIE 3102 S A V THUNDERBIRD 9061
 RL 0145 IMAGE 102
 EXAR CLASSEN 1422B DAMERON FIRST CLASS
EXAR QUEEN 0476 EXAR PRINCESS 2006
 EXAR QUEEN 3710 EXAR LUTTON 1831
 EXAR QUEEN 3047

Act. BW 89
 Adj. WW 657
 Adj. YW 1,319
 Adj. SC 37.6
 Adj. IMF 4.89
 Adj. REA 14.6

EPDs current as of 01/22/2021

CED	BW	WW	YW	DMI	SC	DOC	CLAW	ANGLE	HP	CEM	MILK	MW
+3	+2.2	+74	+129	+1.36	+0.01	+9	+0.63	+0.64	+7.3	+4	+23	+73
CW	MARB	REA	FAT	SM	SW	SF	SG	SB	SC			
+50	+0.60	+0.53	-0.004	+39	+72	+91	+50	+141	+222			

Big League son that will add pounds and performance!
 Top 1% PAP, Top 10% WW, Top 10% YW, Top 15% SW, Top 25% SF

522 EXAR BIG LEAGUE 9451B

Reg. No: 19478288 Tattoo: 9451B DOB: 7/22/2019

JINDRA ACCLAIM JINDRA 3RD DIMENSION
STEVENS ON BIG LEAGUE 70749 JINDRA BLACKBIRD LASSY 1111
 RL 9061 BIRDIE 3102 S A V THUNDERBIRD 9061
 RL 0145 IMAGE 102
 EXAR STUD 4658B A A R TEN X 7008 S A
 T&W RITA 913 BOBO RITA 1559
 CONNEALY CONSENSUS 7229
 S H OBJECTIVE 910

Act. BW 79
 Adj. WW 732
 Adj. YW 1,207
 Adj. SC 33.5
 Adj. IMF 6.46
 Adj. REA 10.4

EPDs current as of 01/22/2021

CED	BW	WW	YW	DMI	SC	DOC	CLAW	ANGLE	HP	CEM	MILK	MW
+11	+1.8	+75	+133	+1.44	+0.06	+17	+0.52	+0.40	+9.6	+14	+21	+80
CW	MARB	REA	FAT	SM	SW	SF	SG	SB	SC			
+58	+0.88	+0.29	+0.020	+60	+71	+102	+58	+160	+268			

3-Star Calving-Ease
 Keep all the daughters out of this Big League with Stud and Consensus in his pedigree.
 Top 5% CEM, Top 10% SF, Top 10% WW, Top 15% YW, Top 15% SC, Top 15% Angle, Top 15% CED, Top 15% CWT, Top 20% SW, Top 20% Marb, Top 25% SG, Top 25% RADG

523 EXAR BIG LEAGUE 9461B

Reg. No: 19478297 Tattoo: 9461B DOB: 7/23/2019

JINDRA ACCLAIM JINDRA 3RD DIMENSION
STEVENS ON BIG LEAGUE 70749 JINDRA BLACKBIRD LASSY 1111
 RL 9061 BIRDIE 3102 S A V THUNDERBIRD 9061
 RL 0145 IMAGE 102
 BALDRIDGE BRONC EF COMMANDO 1366
 BALDRIDGE ISABEL Y69
EXAR PRINCESS 1547 EXAR UPSHOT 0562B
 EXAR PRINCESS 2434 EXAR PRINCESS 7272

Act. BW 81
 Adj. WW 713
 Adj. YW 1,049
 Adj. SC 34.1
 Adj. IMF 3.73
 Adj. REA 10.8

EPDs current as of 01/22/2021

CED	BW	WW	YW	DMI	SC	DOC	CLAW	ANGLE	HP	CEM	MILK	MW
+4	+1.6	+71	+128	+1.31	+0.52	+19	+0.52	+0.50	+9.1	+10	+17	+56
CW	MARB	REA	FAT	SM	SW	SF	SG	SB	SC			
+56	+0.32	+0.62	-0.032	+59	+64	+102	+41	+142	+243			

Nice EPD spread on this Big League.
 Top 10% SF, Top 10% Fat, Top 10% RADG, Top 10% YW, Top 15% WW, Top 20% CWT, Top 25% PAP

524 HR ENHANCE 9151

Reg. No: 19554204 Tattoo: 9151 DOB: 10/1/2019

SYDGEN EXCEED 3223 SYDGEN GOOGOL
SYDGEN ENHANCE SYDGEN FOREVER LADY 1255
 SYDGEN LIBERTY GA 8627
 SYDGEN RITA 2618 FOX RUN RITA 9308
 MYTTY IN FOCUS
 A A R TEN X 7008 S A A A R LADY KELTON 5551
EXAR EMPRESS 3855 EXAR BISMARCK 3240B
 EXAR EMPRESS 2519 RIVERBEND EMPRESS X1482

Act. BW 56
 Adj. WW 676
 Adj. YW 1,271
 Adj. SC 38.5
 Adj. IMF 5.00
 Adj. REA 13.2

EPDs current as of 01/22/2021

CED	BW	WW	YW	DMI	SC	DOC	CLAW	ANGLE	HP	CEM	MILK	MW
+8	+1.2	+82	+153	+1.42	+1.82	+21	+0.49	+0.55	+11.2	+11	+22	+91
CW	MARB	REA	FAT	SM	SW	SF	SG	SB	SC			
+68	+0.65	+0.72	-0.015	+62	+79	+117	+56	+173	+286			

4-Star Calving-Ease
 Enhance son with some wow growth numbers! Add value with data like this.
 Top 1% RADG, Top 1% YW, Top 2% SF, Top 2% WW, Top 4% CWT, Top 4% SC, Top 5% SB, Top 5% SC, Top 10% SW, Top 15% SAxH, Top 20% SAxJ, Top 20% Fat, Top 25% SG, Top 25% CEM

525 OPTUM'S SIGNAL 9736

Reg. No: +19695364 Tattoo: 9736 DOB: 11/4/2019

BASIN PAYWEIGHT 1682 BASIN PAYWEIGHT 0065
V A R SIGNAL 7244 21AR O LASS 7017
 PF CC&7 HENRIETTA PRIDE 1044 SYDGEN C C & 7
 SITZ HENRIETTA PRIDE 643T
 V A R GENERATION 2100 CONNEALY CONSENSUS 7229
EXAR SUNRISE 68736 SANDPOINT BLACKBIRD 8809
 G A R SUNRISE 1482 G A R SUNRISE
 G A R 5050 NEW DESIGN T179

Act. BW 85
 Adj. WW 786
 Adj. YW 1,311
 Adj. SC 39.9
 Adj. IMF 5.10
 Adj. REA 13.3

EPDs current as of 01/22/2021

CED	BW	WW	YW	DMI	SC	DOC	CLAW	ANGLE	HP	CEM	MILK	MW
+6	+3.0	+81	+138	+0.80	+0.68	+25	+0.41	+0.35	+11.4	+8	+13	+98
CW	MARB	REA	FAT	SM	SW	SF	SG	SB	SC			
+60	+0.47	+0.97	-0.058	+59	+63	+106	+54	+160	+267			

Big spread Bull with an impeccable pedigree!
 Top 1% Fat, Top 3% WW, Top 4% Angle, Top 5% RADG, Top 5% YW, Top 10% SF, Top 10% REA, Top 15% SB, Top 15% SC, Top 15% CWT, Top 15% Claw, Top 20% SAxH, Top 20% Doc, Top 25% SAxJ

526 EXAR SURE FIRE 9639B

Reg. No: 19487185 Tattoo: 9639B DOB: 8/11/2019

CONNEALY IN SURE 8524 MYTTY IN FOCUS
G A R SURE FIRE ENTREENA OF CONANGA 657
 G A R NEW DESIGN 5050
 CHAIR ROCK 5050 G A R 8086 CHAIR ROCK GRID MAKER 2107
 QUAKER HILL RAMPAGE 0A36
 EXAR RAPTURE 5844B BOBO RITA 1559
EXAR EVERELDA ENTENSE 7722 CONNEALY CONSENSUS 7229
 EXAR EVERELDA ENTENSE 3891 BOYD EVERELDA ENTENSE 901

Act. BW 67
 Adj. WW 730
 Adj. YW 1,176
 Adj. SC 35.7
 Adj. IMF 6.15
 Adj. REA 12.5

EPDs current as of 01/22/2021

CED	BW	WW	YW	DMI	SC	DOC	CLAW	ANGLE	HP	CEM	MILK	MW
+12	+0.3	+66	+120	+0.99	+1.24	+17	+0.60	+0.41	+10.6	+9	+28	+44
CW	MARB	REA	FAT	SM	SW	SF	SG	SB	SC			
+51	+1.09	+0.76	-0.005	+65	+70	+97	+76	+173	+289			

4-Star Calving-Ease
 Calving-ease genetics in this Sure Fire son with SB and SC values in rarefied air!
 Top 4% SC, Top 4% SG, Top 5% SB, Top 10% SAxH, Top 10% CED, Top 10% Marb, Top 15% SAxJ, Top 15% SF, Top 15% Angle, Top 20% SW, Top 20% YW, Top 25% PAP, Top 25% RADG, Top 25% REA, Top 25% SC, Top 25% WW

527 EXAR JET BLACK 9478B

Reg. No: 19481459 Tattoo: 9478B DOB: 7/27/2019

CONNEALY BLACK GRANITE CONNEALY CONSENSUS 7229
BAR R JET BLACK 5063 EURA ELGA OF CONANGA 9109
 BAR R IRIS ANITA 0113 SITZ UPWARD 307R
 BAR R ANITA 7081
 EXAR SNIPER 2017B EXAR UPSHOT 0562B
EXAR BLACKBIRD 6617 RIVERBEND RITA U912
 EXAR BLACKBIRD 3357 A A R TEN X 7008 S A
 EXAR BLACKBIRD 9611

Act. BW 87
 Adj. WW 556
 Adj. YW 1,145
 Adj. SC 36.9
 Adj. IMF 4.47
 Adj. REA 10.2

EPDs current as of 01/22/2021

CED	BW	WW	YW	DMI	SC	DOC	CLAW	ANGLE	HP	CEM	MILK	MW
+3	+3.8	+73	+132	+1.29	+1.14	+26	+0.59	+0.48	+5.9	+7	+21	+86
CW	MARB	REA	FAT	SM	SW	SF	SG	SB	SC			
+54	+0.59	+0.59	-0.038	+42	+60	+96	+53	+149	+235			

Long-aged Jet Black son with a nice EPD spread! Paid to stay late
 Top 4% Fat, Top 5% RADG, Top 10% WW, Top 10% YW, Top 15% Doc, Top 20% SF, Top 20% CWT, Top 25% SB

Thank You

for making Express Ranches
 your source for Angus & Hereford Bulls!

Top 1% to 5% Percentile Ranking of Bull Sale Offering • Bold Blue = Top 1% Rank

LOT	NAME	CD
206	EXAR Stallion 0114B	20
17	EXAR Strut 0043B	17
157	EXAR Monumental 9620B	17
515	EXAR Resistol 5079B	17
73	EXAR Stalwart 0110B	16
141	EXAR Monumental 9893B	16
308	EXAR Monumental 0377B	16
468	EXAR Solution 9981B	16
49	EXAR Guru 0646B	15
65	EXAR Stallion 0111B	15
81	EXAR Gallant 0639B	15
112	EXAR Expo 9988B	15
143	EXAR Monumental 4099B	15
147	EXAR Stallion 9887B	15
239	EXAR Advance 0016B	15
313	EXAR Monumental 0371B	15
314	EXAR Monumental 0644B	15
345	EXAR Enhance 0007B	15
443	EXAR Spread 9993B	15
490	EXAR Big League 9881B	15
513	EXAR Something Special 9998B	15
29	EXAR Payweight Plus 9484B	14
52	EXAR Monumental 0617B	14
61	EXAR Emerald 0177B	14
69	EXAR Jet Way 0607B	14
80	EXAR Macho 0631B	14
84	EXAR Impact 0333B	14
93	EXAR Tornado 0112B	14
97	EXAR Slingshot 0122B	14
125	EXAR Monumental 9129	14
195	EXAR Monumental 0600B	14
219	EXAR Stellar 0015B	14
227	EXAR R Jet Black 0349B	14
315	EXAR Monumental 0649B	14
328	EXAR Hi-Tech 0601B	14
374	EXAR Slingshot 0107B	14
384	EXAR Cowboy Up 0103B	14
442	EXAR Hi-Tech 9888B	14
444	EXAR Spread 9889B	14
461	EXAR Sure Fire 9221	14
469	EXAR Payweight 9979B	14
478	EXAR Payweight Plus 9874B	14
518	EXAR Neurology 5049B	14
LOT	NAME	BW
157	EXAR Monumental 9620B	-3.4
143	EXAR Monumental 4099B	-2.6
206	EXAR Stallion 0114B	-2.7
219	EXAR Stellar 0015B	-2.7
125	EXAR Monumental 9129	-2.1
468	EXAR Solution 9981B	-2.2
315	EXAR Monumental 0649B	-1.8
131	EXAR Mint 9308	-1.6
112	EXAR Expo 9988B	-1.7
241	EXAR Advance 0055B	-1.7
LOT	NAME	WW
1	EXAR Vanguard 0614B	107
24	EXAR Designation 9500B	99
56	EXAR Northside 0630B	99
86	EXAR Accrual 1050B	98
76	EXAR Whiz 0051B	93
151	Optum's Power Play 9706	93
19	EXAR Portfolio 9870B	92
26	EXAR Growth Fund 9283B	92
181	EXAR Guru 0005B	92
15	EXAR Star 0049B	91
70	EXAR Combat 0662B	90
103	EXAR Cowboy Up 0042	90
85	EXAR Ally 0346B	89
403	EXAR Big League 0116B	89
12	EXAR Counselor 0705B	88
27	EXAR Jet Black 9133	88
94	EXAR Stellar 0052B	88
152	EXAR Growth Fund 9868B	88
33	EXAR Monumental 9099	87
316	EXAR Monumental 0184B	87
11	EXAR Grant 0687B	86
44	EXAR Cowboy Up 9211	86
146	EXAR Stallion 4059B	86
189	EXAR Monumental 0367B	86
229	EXAR Jet Black 0951B	86
406	EXAR Big League 0147B	86
38	EXAR Stallion 9845B	85
163	Optum's Southern Charm 9725	85
447	EXAR Gold Rush 9898B	85
34	EXAR Monumental 9108	84
39	EXAR Stallion 9495B	84
62	EXAR Rolex 0028B	84

156	EXAR Monumental 9879B	84
176	EXAR Guru 1010B	84
179	EXAR Guru 0665B	84
334	EXAR Inertia 0368B	84
489	EXAR Big League 9623B	84
4	EXAR Submariner 0640B	83
20	EXAR Pitch Black 9864B	83
55	EXAR Northside 0641B	83
58	EXAR Advance 0068B	83
63	EXAR Rolex 0067B	83
95	EXAR Stellar 0300B	83
186	EXAR Guru 0002B	83
199	EXAR Monumental 0615B	83
7	EXAR Pundit 0061B	82
10	EXAR Stash 0685B	82
79	EXAR Jet Stream 0627B	82
84	EXAR Impact 0333B	82
89	EXAR Boost 0021B	82
191	EXAR Monumental 0628B	82
236	EXAR Advance 0082B	82
361	EXAR Rolex 0623B	82
485	EXAR Cowboy Up 9493B	82
524	HR Enhance 9151	82
64	EXAR Stallion 0117B	81
92	EXAR Pistolero 0633B	81
122	EXAR Jet Black 9957B	81
145	EXAR Pay Up 4049B	81
154	EXAR Growth Fund 9871B	81
208	EXAR Stallion 0179B	81
210	EXAR Stallion 0697B	81
221	EXAR Stellar 0085B	81
466	EXAR Big League 9111	81
525	Optum's Signal 9736	81
2	EXAR Jet Setter 0613B	80
21	EXAR War Admiral 4089B	80
35	EXAR Monumental 9114	80
51	EXAR Monumental 0643B	80
96	EXAR Slingshot 0115B	80
107	EXAR Monumental 9978B	80
124	EXAR Monumental 9949B	80
140	EXAR Expo 5029B	80
207	EXAR Stallion 0314B	80
224	EXAR Jet Black 0181B	80
304	EXAR Monumental 0934B	80
409	EXAR Intuition 0350B	80
6	EXAR Expert 0020B	79
25	EXAR Growth Fund 9967B	79
45	EXAR No Doubt 9859B	79
50	EXAR Monumental 0320B	79
57	EXAR Jet Black 0648B	79
69	EXAR Jet Way 0607B	79
71	EXAR Times Square 0653B	79
120	EXAR Expo 9815B	79
150	EXAR Jet Black 9863B	79
153	EXAR Growth Fund 9876B	79
161	Optum's Power Play 9724	79
165	Optum's Southern Charm 9703	79
202	EXAR Stallion 0661B	79
212	EXAR Stallion 0304B	79
408	EXAR Acclaim 1060B	79
476	EXAR Jet Black 9865B	79
483	CMT Spread 9513	79
518	EXAR Neurology 5049B	79
3	EXAR Vast 0604B	78
16	EXAR Acceleration 0608B	78
82	EXAR Propel 0355B	78
113	EXAR Something Special 9997B	78
133	CoX Enhance 9518	78
183	EXAR Guru 0352B	78
190	EXAR Monumental 0935	78
309	EXAR Monumental 1070B	78
360	EXAR Rolex 0031B	78
392	EXAR Cowboy Up 0605B	78
414	EXAR Casino Bomber 0102B	78
460	EXAR Cowboy Up 9153	78
471	EXAR Cowboy Up 9115	78
477	EXAR Jet Black 1349B	78
43	EXAR Cowboy Up 9092	77
155	EXAR Monumental 9872B	77
213	EXAR Stallion 0366B	77
215	EXAR Stallion 0669B	77
228	EXAR Jet Black 0379B	77
331	EXAR Resistol 5099B	77
383	EXAR Cowboy Up 0390B	77
391	EXAR Cowboy Up 0622B	77
413	EXAR Casino Bomber 0120B	77
488	EXAR Big League 9621B	77

LOT	NAME	YW
24	EXAR Designation 9500B	186
1	EXAR Vanguard 0614B	184
86	EXAR Accrual 1050B	178
19	EXAR Portfolio 9870B	171
56	EXAR Northside 0630B	169
151	Optum's Power Play 9706	163
94	EXAR Stellar 0052B	162
12	EXAR Counselor 0705B	159
26	EXAR Growth Fund 9283B	159
229	EXAR Jet Black 0951B	158
27	EXAR Jet Black 9133	157
146	EXAR Stallion 4059B	157
152	EXAR Growth Fund 9868B	157
181	EXAR Guru 0005B	157
403	EXAR Big League 0116B	157
76	EXAR Whiz 0051B	156
20	EXAR Pitch Black 9864B	154
55	EXAR Northside 0641B	154
186	EXAR Guru 0002B	154
191	EXAR Monumental 0628B	154
15	EXAR Star 0049B	153
122	EXAR Jet Black 9957B	153
524	HR Enhance 9151	153
10	EXAR Stash 0685B	152
140	EXAR Expo 5029B	152
199	EXAR Monumental 0615B	152
85	EXAR Ally 0346B	151
103	EXAR Cowboy Up 0042	151
156	EXAR Monumental 9879B	151
189	EXAR Monumental 0367B	151
210	EXAR Stallion 0697B	151
304	EXAR Monumental 0934B	151
58	EXAR Advance 0068B	150
334	EXAR Inertia 0368B	150
4	EXAR Submariner 0640B	149
33	EXAR Monumental 9099	149
64	EXAR Stallion 0117B	149
208	EXAR Stallion 0179B	149
316	EXAR Monumental 0184B	149
44	EXAR Cowboy Up 9211	148
104	EXAR Cowboy Up 0335B	148
124	EXAR Monumental 9949B	148
485	EXAR Cowboy Up 9493B	148
489	EXAR Big League 9623B	148
25	EXAR Growth Fund 9967B	147
39	EXAR Stallion 9495B	147
62	EXAR Rolex 0028B	147
92	EXAR Pistolero 0633B	147
221	EXAR Stellar 0085B	147
406	EXAR Big League 0147B	147
7	EXAR Pundit 0061B	146
360	EXAR Rolex 0031B	146
361	EXAR Rolex 0623B	146
447	EXAR Gold Rush 9898B	146
57	EXAR Jet Black 0648B	145
96	EXAR Slingshot 0115B	145
145	EXAR Pay Up 4049B	145
150	EXAR Jet Black 9863B	145
21	EXAR War Admiral 4089B	144
63	EXAR Rolex 0067B	144
66	EXAR Inertia 0932B	144
69	EXAR Jet Way 0607B	144
121	EXAR Jet Black 9181	144
190	EXAR Monumental 0935	144
2	EXAR Jet Setter 0613B	143
11	EXAR Grant 0687B	143
50	EXAR Monumental 0320B	143
84	EXAR Impact 0333B	143
111	EXAR Jet Black 1379B	143
153	EXAR Growth Fund 9876B	143
154	EXAR Growth Fund 9871B	143
176	EXAR Guru 1010B	143
471	EXAR Cowboy Up 9115	143
483	CMT Spread 9513	143
82	EXAR Propel 0355B	142
107	EXAR Monumental 9978B	142
113	EXAR Something Special 9997B	142
408	EXAR Acclaim 1060B	142
464	EXAR Big League 9966B	142
476	EXAR Jet Black 9865B	142
3	EXAR Vast 0604B	141
16	EXAR Acceleration 0608B	141
38	EXAR Stallion 9845B	141
79	EXAR Jet Stream 0627B	141
133	CoX Enhance 9518	141
207	EXAR Stallion 0314B	141
393	EXAR Cowboy Up 0322B	141

Top 1% to 5% Percentile Ranking of Bull Sale Offering • Bold Blue = Top 1% Rank

409	EXAR Intuition 0350B	141	157	EXAR Monumental 9620B	18	147	EXAR Stallion 9887B	14
451	EXAR Acclaim 9727H	141	172	EXAR Guru 0386B	18	148	EXAR Stallion 9899B	14
493	EXAR Enhance 9306H	141	195	EXAR Monumental 0600B	18	162	EXAR Growth Fund 9450B	14
89	EXAR Boost 0021B	140	206	EXAR Stallion 0114B	18	178	EXAR Guru 0109B	14
212	EXAR Stallion 0304B	140	338	EXAR Storm 9736H	18	180	EXAR Guru 0384B	14
224	EXAR Jet Black 0181B	140	345	EXAR Enhance 0007B	18	197	EXAR Monumental 0365B	14
61	EXAR Emerald 0177B	139	449	EXAR Payweight 5019B	18	239	EXAR Advance 0016B	14
71	EXAR Times Square 0653B	139	52	EXAR Monumental 0617B	17	242	EXAR Emerald 0079B	14
95	EXAR Stellar 0300B	139	108	EXAR Monumental 9989B	17	303	EXAR Monumental 0312B	14
203	EXAR Stallion 0027B	139	125	EXAR Monumental 9129	17	305	EXAR Monumental 0620B	14
375	EXAR Slingshot 0099B	139	400	EXAR Big League 0328B	17	308	EXAR Monumental 0377B	14
481	EXAR Monumental 9626B	139	442	EXAR Hi-Tech 9888B	17	309	EXAR Monumental 1070B	14
34	EXAR Monumental 9108	138	443	EXAR Spread 9993B	17	310	EXAR Monumental 0013B	14
35	EXAR Monumental 9114	138	12	EXAR Counselor 0705B	16	315	EXAR Monumental 0649B	14
106	EXAR Starbuck 0029B	138	29	EXAR Payweight Plus 9484B	16	316	EXAR Monumental 0184B	14
163	Optum's Southern Charm 9725	138	46	EXAR Guru 1020B	16	320	EXAR Guru 0041B	14
179	EXAR Guru 0665B	138	50	EXAR Monumental 0320B	16	321	EXAR Guru 0358B	14
192	EXAR Monumental 0611B	138	62	EXAR Rolex 0028B	16	324	EXAR Guru 0011	14
383	EXAR Cowboy Up 0390B	138	65	EXAR Stallion 0111B	16	325	EXAR Guru 0043	14
392	EXAR Cowboy Up 0605B	138	93	EXAR Tornado 0112B	16	341	EXAR Payweight 5129B	14
525	Optum's Signal 9736	138	113	EXAR Something Special 9997B	16	342	EXAR Payweight 0146B	14
46	EXAR Guru 1020B	137	121	EXAR Jet Black 9181	16	356	EXAR Rolex 0014B	14
51	EXAR Monumental 0643B	137	141	EXAR Monumental 9893B	16	402	EXAR Big League 0132B	14
70	EXAR Combat 0662B	137	187	EXAR Monumental 0602B	16	410	EXAR Intuition 0690B	14
138	EXAR Jet Black 9891B	137	304	EXAR Monumental 0934B	16	420	EXAR Rolex 0383B	14
213	EXAR Stallion 0366B	137	306	EXAR Monumental 4289B	16	422	EXAR Rolex 0394B	14
215	EXAR Stallion 0669B	137	307	EXAR Monumental 0010	16	425	EXAR Rolex 0125B	14
236	EXAR Advance 0082B	137	314	EXAR Monumental 0644B	16	429	EXAR Rolex 0193B	14
466	EXAR Big League 9111	137	319	EXAR Guru 0619B	16	450	EXAR Payweight 5009B	14
518	EXAR Neurology 5049B	137	355	EXAR Rolex 0050B	16	503	EXAR Spotlight 9982B	14
43	EXAR Cowboy Up 9092	136	379	EXAR Slingshot 0145B	16	509	EXAR Atlas 9102	14
155	EXAR Monumental 9872B	136	430	EXAR Southern Charm 0666B	16	515	EXAR Resistol 5079B	14
387	EXAR Cowboy Up 0353B	136	488	EXAR Big League 9621B	16	518	EXAR Neurology 5049B	14
414	EXAR Casino Bomber 0102B	136	8	EXAR Mentor 0341B	15	522	EXAR Big League 9451B	14
478	EXAR Payweight Plus 9874B	136	13	EXAR Tutor 0192B	15			
488	EXAR Big League 9621B	136	21	EXAR War Admiral 4089B	15	LOT	NAME	MILK
			73	EXAR Stalwart 0110B	15	91	EXAR Bulova 0331B	41
			77	EXAR Charleston 0668B	15	241	EXAR Advance 0055B	41
			112	EXAR Expo 9988B	15	479	EXAR Payweight Plus 9627B	41
			115	EXAR Payweight 9964B	15	216	EXAR Trust 0310	39
			130	EXAR Mint 9307	15	343	EXAR Enhance 0616B	39
			152	EXAR Growth Fund 9868B	15	422	EXAR Rolex 0394B	39
			154	EXAR Growth Fund 9871B	15	13	EXAR Tutor 0192B	38
			155	EXAR Monumental 9872B	15	106	EXAR Starbuck 0029B	38
			159	EXAR Monumental 9746	15	408	EXAR Acclaim 1060B	38
			169	EXAR Guru 0057B	15	10	EXAR Stash 0685B	37
			177	EXAR Guru 0072B	15	25	EXAR Growth Fund 9967B	37
			181	EXAR Guru 0005B	15	66	EXAR Inertia 0932B	37
			196	EXAR Monumental 0610B	15	99	EXAR Dry Valley 0044B	37
			200	EXAR Monumental 4269B	15	135	EXAR Prophet 9985B	37
			205	EXAR Stallion 0625B	15	204	EXAR Stallion 0360B	37
			241	EXAR Advance 0055B	15	481	EXAR Monumental 9626B	37
			313	EXAR Monumental 0371B	15	86	EXAR Accrual 1050B	36
			327	EXAR Guru 0190B	15	143	EXAR Monumental 4099B	36
			328	EXAR Hi-Tech 0601B	15	175	EXAR Guru 0327B	36
			330	EXAR Legend 0034	15	180	EXAR Guru 0384B	36
			343	EXAR Enhance 0616B	15	308	EXAR Monumental 0377B	36
			347	EXAR Dry Valley 0378B	15	339	EXAR Sure Fire 0039	36
			385	EXAR Cowboy Up 0636B	15	63	EXAR Rolex 0067B	35
			423	EXAR Rolex 0178B	15	357	EXAR Rolex 0316B	35
			424	EXAR Rolex 0315B	15	449	EXAR Payweight 5019B	35
			426	EXAR Rolex 0642B	15	478	EXAR Payweight Plus 9874B	35
			441	EXAR Hi-Tech 9892B	15	9	EXAR Captivate 0664B	34
			444	EXAR Spread 9889B	15	33	EXAR Monumental 9099	34
			469	EXAR Payweight 9979B	15	54	EXAR Monumental 4229B	34
			472	EXAR Cowboy Up 9025	15	105	EXAR Inertia 0372B	34
			479	EXAR Payweight Plus 9627B	15	145	EXAR Pay Up 4049B	34
			483	CMT Spread 9513	15	187	EXAR Monumental 0602B	34
			492	EXAR Big League 9882B	15	233	EXAR Advance 0401B	34
			1	EXAR Vanguard 0614B	14	320	EXAR Guru 0041B	34
			10	EXAR Stash 0685B	14	356	EXAR Rolex 0014B	34
			11	EXAR Grant 0687B	14	358	EXAR Rolex 0655B	34
			19	EXAR Portfolio 9870B	14	LOT	NAME	DOC
			32	EXAR Southern Charm 9822B	14	61	EXAR Emerald 0177B	36
			36	EXAR Monumental 9096	14	56	EXAR Northside 0630B	34
			48	EXAR Guru 0140B	14	152	EXAR Growth Fund 9868B	34
			54	EXAR Monumental 4229B	14	477	EXAR Jet Black 1349B	34
			70	EXAR Combat 0662B	14	479	EXAR Payweight Plus 9627B	34
			80	EXAR Macho 0631B	14	10	EXAR Stash 0685B	32
			81	EXAR Gallant 0639B	14	151	Optum's Power Play 9706	32
			84	EXAR Impact 0333B	14	45	EXAR No Doubt 9859B	31
			85	EXAR Ally 0346B	14	99	EXAR Dry Valley 0044B	31
			88	EXAR Cast 0039B	14	119	EXAR Blueprint 9832B	31
			99	EXAR Dry Valley 0044B	14	150	EXAR Jet Black 9863B	31
			105	EXAR Inertia 0372B	14	161	Optum's Power Play 9724	31
			111	EXAR Jet Black 1379B	14	345	EXAR Enhance 0007B	31
			116	EXAR Payweight 9977B	14	476	EXAR Jet Black 9865B	31
			127	EXAR Spotlight 9963B	14	494	EXAR Enhance 9877B	31
			138	EXAR Jet Black 9891B	14	511	EXAR Roundtable 9313	31
						515	EXAR Resistol 5079B	31
LOT	NAME	CEM						
490	EXAR Big League 9881B	19						
51	EXAR Monumental 0643B	18						
60	EXAR Casino Bomber 0104B	18						

Top 1% to 5% Percentile Ranking of Bull Sale Offering • Bold Blue = Top 1% Rank

LOT	NAME	CLAW	LOT	NAME	CWT	LOT	NAME	MARB
19	EXAR Portfolio 9870B.....	30	416	EXAR Denver 0957B.....	-1.25	154	EXAR Growth Fund 9871B.....	66
106	EXAR Starbuck 0029B.....	30	227	EXAR R Jet Black 0349B.....	-1.24	224	EXAR Jet Black 0181B.....	66
111	EXAR Jet Black 1379B.....	30	50	EXAR Monumental 0320B.....	-1.23	308	EXAR Monumental 0377B.....	66
131	EXAR Mint 930B.....	30	1	EXAR Vanguard 0614B.....	-1.22	LOT	NAME	MARB
414	EXAR Casino Bomber 0102B.....	30	62	EXAR Rolex 0028B.....	-1.22	200	EXAR Monumental 4269B.....	1.66
474	EXAR Resistol 9976B.....	30	495	EXAR High Stakes 1959 CCF.....	-1.19	196	EXAR Monumental 0610B.....	1.63
LOT	NAME	CLAW	203	EXAR Stallion 0027B.....	-1.17	105	EXAR Inertia 0372B.....	1.57
356	EXAR Rolex 0014B.....	0.29	52	EXAR Monumental 0617B.....	-1.16	314	EXAR Monumental 0644B.....	1.49
240	EXAR Advance 0118B.....	0.31	381	EXAR Slingshot 0038B.....	-1.14	315	EXAR Monumental 0649B.....	1.49
25	EXAR Growth Fund 9967B.....	0.32	LOT	NAME	CWT	143	EXAR Monumental 4099B.....	1.48
401	EXAR Big League 0121B.....	0.32	1	EXAR Vanguard 0614B.....	99	3	EXAR Vast 0604B.....	1.47
487	EXAR Sky High 1966 CCF.....	0.33	24	EXAR Designation 9500B.....	98	308	EXAR Monumental 0377B.....	1.46
220	EXAR Stellar 0311B.....	0.34	26	EXAR Growth Fund 9283B.....	93	482	CMT Monumental 9503.....	1.46
244	EXAR Turning Point 0073B.....	0.34	27	EXAR Jet Black 9133.....	92	215	EXAR Stallion 0669B.....	1.45
396	EXAR Insight 4279B.....	0.34	86	EXAR Accrual 1050B.....	92	84	EXAR Impact 0333B.....	1.41
421	EXAR Rolex 0091B.....	0.34	50	EXAR Monumental 0320B.....	90	318	EXAR Guru 0196B.....	1.39
88	EXAR Cast 0039B.....	0.35	56	EXAR Northside 0630B.....	90	106	EXAR Starbuck 0029B.....	1.38
236	EXAR Advance 0082B.....	0.35	403	EXAR Big League 0116B.....	88	303	EXAR Monumental 0312B.....	1.36
340	EXAR Payweight 5119B.....	0.35	55	EXAR Northside 0641B.....	81	191	EXAR Monumental 0628B.....	1.35
470	EXAR Insight 9970B.....	0.35	94	EXAR Stellar 0052B.....	81	306	EXAR Monumental 4289B.....	1.35
514	EXAR Resistol 5059B.....	0.35	181	EXAR Guru 0005B.....	80	74	EXAR Inevitable 0133B.....	1.33
16	EXAR Acceleration 0608B.....	0.36	140	EXAR Expo 5029B.....	79	449	EXAR Payweight 5019B.....	1.33
204	EXAR Stallion 0360B.....	0.36	192	EXAR Monumental 0611B.....	79	311	EXAR Monumental 0010B.....	1.32
LOT	NAME	ANGLE	39	EXAR Stallion 9495B.....	78	155	EXAR Monumental 9872B.....	1.31
223	EXAR Stellar 0313B.....	0.25	451	EXAR Acclaim 9727H.....	77	40	EXAR Stallion 9854B.....	1.30
21	EXAR War Admiral 4089B.....	0.27	57	EXAR Jet Black 0648B.....	76	309	EXAR Monumental 1070B.....	1.30
95	EXAR Stellar 0300B.....	0.28	228	EXAR Jet Black 0379B.....	76	312	EXAR Monumental 0332B.....	1.30
235	EXAR Advance 0626B.....	0.29	316	EXAR Monumental 0184B.....	76	49	EXAR Guru 0646B.....	1.29
59	EXAR Advance 0624B.....	0.31	19	EXAR Portfolio 9870B.....	75	75	EXAR Sage 0191B.....	1.29
211	EXAR Stallion 0688B.....	0.31	152	EXAR Growth Fund 9868B.....	75	205	EXAR Stallion 0625B.....	1.29
356	EXAR Rolex 0014B.....	0.31	334	EXAR Inertia 0368B.....	75	181	EXAR Guru 0005B.....	1.28
401	EXAR Big League 0121B.....	0.31	64	EXAR Stallion 0117B.....	74	232	EXAR Advance 0306B.....	1.27
487	EXAR Sky High 1966 CCF.....	0.31	151	Optum's Power Play 9706.....	74	156	EXAR Monumental 9879B.....	1.26
125	EXAR Monumental 9129.....	0.32	229	EXAR Jet Black 0951B.....	74	199	EXAR Monumental 0615B.....	1.25
136	EXAR Prophet 9975B.....	0.32	58	EXAR Advance 0068B.....	73	335	EXAR Inertia 0087B.....	1.25
220	EXAR Stellar 0311B.....	0.32	146	EXAR Stallion 4059B.....	73	161	Optum's Power Play 9724.....	1.24
241	EXAR Advance 0055B.....	0.32	226	EXAR Jet Black 0030B.....	73	183	EXAR Guru 0352B.....	1.24
219	EXAR Stellar 0015B.....	0.33	406	EXAR Big League 0147B.....	73	324	EXAR Guru 0011.....	1.24
88	EXAR Cast 0039B.....	0.34	4	EXAR Submariner 0640B.....	72	113	EXAR Something Special 9997B.....	1.23
94	EXAR Stellar 0052B.....	0.34	52	EXAR Monumental 0617B.....	72	345	EXAR Enhance 0007B.....	1.22
119	EXAR Blueprint 9832B.....	0.34	79	EXAR Jet Stream 0627B.....	72	321	EXAR Guru 0358B.....	1.21
221	EXAR Stellar 0085B.....	0.34	85	EXAR Ally 0346B.....	72	22	EXAR Stock Exchange 9875B.....	1.19
237	EXAR Advance 0317B.....	0.34	106	EXAR Starbuck 0029B.....	72	51	EXAR Monumental 0643B.....	1.19
25	EXAR Growth Fund 9967B.....	0.35	210	EXAR Stallion 0697B.....	72	440	EXAR Southern Charm 4109B.....	1.19
58	EXAR Advance 0068B.....	0.35	489	EXAR Big League 9623B.....	72	12	EXAR Counselor 0705B.....	1.18
114	EXAR Something Special 9983B.....	0.35	12	EXAR Counselor 0705B.....	71	81	EXAR Gallant 0639B.....	1.17
218	EXAR Stellar 0054B.....	0.35	20	EXAR Pitch Black 9864B.....	71	173	EXAR Guru 0188B.....	1.17
239	EXAR Advance 0016B.....	0.35	38	EXAR Stallion 9845B.....	71	236	EXAR Advance 0082B.....	1.17
240	EXAR Advance 0118B.....	0.35	62	EXAR Rolex 0028B.....	71	462	EXAR Starbuck 9955B.....	1.17
243	EXAR Emerald 0084B.....	0.35	115	EXAR Payweight 9964B.....	71	93	EXAR Tornado 0112B.....	1.16
474	EXAR Resistol 9976B.....	0.35	149	EXAR Jet Black 9873B.....	71	108	EXAR Monumental 9989B.....	1.16
525	Optum's Signal 9736.....	0.35	156	EXAR Monumental 9879B.....	71	177	EXAR Guru 0072B.....	1.16
138	EXAR Jet Black 9891B.....	0.36	189	EXAR Monumental 0367B.....	71	339	EXAR Sure Fire 0039.....	1.16
222	EXAR Stellar 0305B.....	0.36	10	EXAR Stash 0685B.....	70	58	EXAR Advance 0068B.....	1.15
233	EXAR Advance 0401B.....	0.36	145	EXAR Pay Up 4049B.....	70	80	EXAR Macho 0631B.....	1.15
468	EXAR Solution 9981B.....	0.36	60	EXAR Casino Bomber 0104B.....	69	188	EXAR Monumental 0105B.....	1.15
514	EXAR Resistol 5059B.....	0.36	66	EXAR Inertia 0932B.....	69	346	EXAR Power Play 0647B.....	1.15
LOT	NAME	PAP	71	EXAR Times Square 0653B.....	69	36	EXAR Monumental 9096.....	1.14
219	EXAR Stellar 0015B.....	-2.82	121	EXAR Jet Black 9181.....	69	107	EXAR Monumental 9978B.....	1.14
169	EXAR Guru 0057B.....	-2.42	124	EXAR Monumental 9949B.....	69	124	EXAR Monumental 9949B.....	1.14
521	EXAR Big League 9884B.....	-2.42	133	CoX Enhance 9518.....	69	174	EXAR Guru 0046B.....	1.14
313	EXAR Monumental 0371B.....	-2.39	310	EXAR Monumental 0013B.....	69	417	EXAR Identified 0194B.....	1.14
350	EXAR Dry Valley 0070B.....	-2.39	7	EXAR Pundit 0061B.....	68	492	EXAR Big League 9882B.....	1.14
239	EXAR Advance 0016B.....	-2.38	13	EXAR Tutor 0192B.....	68	493	EXAR Enhance 9306H.....	1.14
198	EXAR Monumental 0385B.....	-2.33	25	EXAR Growth Fund 9967B.....	68	54	EXAR Monumental 4229B.....	1.13
307	EXAR Monumental 0010.....	-2.12	33	EXAR Monumental 9099.....	68	194	EXAR Monumental 0094B.....	1.13
370	EXAR Slingshot 0129B.....	-2.10	46	EXAR Guru 1020B.....	68	316	EXAR Monumental 0184B.....	1.13
475	EXAR Monumental 923B.....	-2.10	89	EXAR Boost 0021B.....	68	319	EXAR Guru 0619B.....	1.13
436	EXAR Syndicate 0680B.....	-2.03	107	EXAR Monumental 9978B.....	68	461	EXAR Sure Fire 9221.....	1.13
316	EXAR Monumental 0184B.....	-1.88	186	EXAR Guru 0002B.....	68	116	EXAR Payweight 9977B.....	1.12
480	EXAR Monumental 9869B.....	-1.83	191	EXAR Monumental 0628B.....	68	123	EXAR Monumental 9150.....	1.12
47	EXAR Guru 1040B.....	-1.77	304	EXAR Monumental 0934B.....	68	157	EXAR Monumental 9620B.....	1.12
241	EXAR Advance 0055B.....	-1.70	481	EXAR Monumental 9626B.....	68	LOT	NAME	REA
491	EXAR Big League 9457B.....	-1.70	485	EXAR Cowboy Up 9493B.....	68	337	EXAR Starbuck 0017B.....	1.34
314	EXAR Monumental 0644B.....	-1.58	524	HR Enhance 9151.....	68	518	EXAR Neurology 5049B.....	1.29
167	EXAR Monumental 9459B.....	-1.55	2	EXAR Jet Setter 0613B.....	67	68	EXAR Prophet 4219B.....	1.28
319	EXAR Guru 0619B.....	-1.52	111	EXAR Jet Black 1379B.....	67	61	EXAR Emerald 0177B.....	1.24
309	EXAR Monumental 1070B.....	-1.51	138	EXAR Jet Black 9891B.....	67	151	Optum's Power Play 9706.....	1.24
160	Optum's Power Play 9710.....	-1.49	190	EXAR Monumental 0935.....	67	106	EXAR Starbuck 0029B.....	1.23
315	EXAR Monumental 0649B.....	-1.48	207	EXAR Stallion 0314B.....	67	240	EXAR Advance 0118B.....	1.19
423	EXAR Rolex 0178B.....	-1.42	221	EXAR Stellar 0085B.....	67	233	EXAR Advance 0401B.....	1.16
157	EXAR Monumental 9620B.....	-1.40	408	EXAR Acclaim 1060B.....	67	119	EXAR Blueprint 9832B.....	1.15
13	EXAR Tutor 0192B.....	-1.37	447	EXAR Gold Rush 9898B.....	67	235	EXAR Advance 0626B.....	1.13
125	EXAR Monumental 9129.....	-1.35	479	EXAR Payweight Plus 9627B.....	67	373	EXAR Slingshot 0381B.....	1.12
137	EXAR Trust 9129.....	-1.35	11	EXAR Grant 0687B.....	66	470	EXAR Insight 9970B.....	1.10
159	EXAR Monumental 9746.....	-1.34	15	EXAR Star 0049B.....	66	517	EXAR Neurology 5089B.....	1.10
222	EXAR Stellar 0305B.....	-1.31	53	EXAR Monumental 4299B.....	66	86	EXAR Accrual 1050B.....	1.09
36	EXAR Monumental 9096.....	-1.29	82	EXAR Propel 0355B.....	66	156	EXAR Monumental 9879B.....	1.09
						382	EXAR Slingshot 0066B.....	1.09

Top 1% to 5% Percentile Ranking of Bull Sale Offering • Bold Blue = Top 1% Rank

64	EXAR Stallion 0117B	1.08	183	EXAR Guru 0352B	83	462	EXAR Starbuck 9955B	76
234	EXAR Advance 0310B	1.08	215	EXAR Stallion 0669B	83	526	EXAR Sure Fire 9639B	76
242	EXAR Emerald 0079B	1.06	307	EXAR Monumental 0010	83	116	EXAR Payweight 9977B	75
160	Optum's Power Play 9710	1.04	312	EXAR Monumental 0332B	83	160	Optum's Power Play 9710	75
7	EXAR Pundit 0061B	1.03	483	CMT Spread 9513	83	163	Optum's Southern Charm 9725	75
58	EXAR Advance 0068B	1.03	82	EXAR Propel 0355B	82	177	EXAR Guru 0072B	75
148	EXAR Stallion 9899B	1.03	101	EXAR Gold Rush 0343B	82	240	EXAR Advance 0118B	75
443	EXAR Spread 9993B	1.03	151	Optum's Power Play 9706	82	320	EXAR Guru 0041B	75
514	EXAR Resistol 5059B	1.03	152	EXAR Growth Fund 9868B	82	19	EXAR Portfolio 9870B	74
63	EXAR Rolex 0067B	1.02	163	Optum's Southern Charm 9725	82	24	EXAR Designation 9500B	74
375	EXAR Slingshot 0099B	1.02	179	EXAR Guru 0665B	82	54	EXAR Monumental 4229B	74
331	EXAR Resistol 5099B	1.01	241	EXAR Advance 0055B	82	192	EXAR Monumental 0611B	74
420	EXAR Rolex 0383B	1.01	304	EXAR Monumental 0934B	82	492	EXAR Big League 9882B	74
45	EXAR No Doubt 9859B	1.00	447	EXAR Gold Rush 9898B	82	21	EXAR War Admiral 4089B	73
355	EXAR Rolex 0050B	1.00	477	EXAR Jet Black 1349B	82	50	EXAR Monumental 0320B	73
27	EXAR Jet Black 9133	0.99	8	EXAR Mentor 0341B	81	93	EXAR Tornado 0112B	73
82	EXAR Propel 0355B	0.99	140	EXAR Expo 5029B	81	125	EXAR Monumental 9129	73
509	EXAR Atlas 9102	0.99	173	EXAR Guru 0188B	81	147	EXAR Stallion 9887B	73
28	EXAR Jet Black 9106	0.98	176	EXAR Guru 1010B	81	188	EXAR Monumental 0105B	73
395	EXAR Insight 4179B	0.98	180	EXAR Guru 0384B	81	201	EXAR Monumental 0325B	73
440	EXAR Southern Charm 4109B	0.98	233	EXAR Advance 0401B	81	203	EXAR Stallion 0027B	73
485	EXAR Cowboy Up 9493B	0.98	403	EXAR Big League 0116B	81	334	EXAR Inertia 0368B	73
LOT	NAME	SM	455	EXAR Big League 9231	81	408	EXAR Acclaim 1060B	73
115	EXAR Payweight 9964B	91	LOT	NAME	SG	449	EXAR Payweight 5019B	73
70	EXAR Combat 0662B	89	196	EXAR Monumental 0610B	99	461	EXAR Sure Fire 9221	73
95	EXAR Stellar 0300B	88	215	EXAR Stallion 0669B	97	493	EXAR Enhance 9306H	73
61	EXAR Emerald 0177B	86	315	EXAR Monumental 0649B	96	LOT	NAME	SF
163	Optum's Southern Charm 9725	86	143	EXAR Monumental 4099B	95	1	EXAR Vanguard 0614B	143
236	EXAR Advance 0082B	83	200	EXAR Monumental 4269B	95	50	EXAR Monumental 0320B	141
11	EXAR Grant 0687B	82	106	EXAR Starbuck 0029B	94	24	EXAR Designation 9500B	140
89	EXAR Boost 0021B	82	314	EXAR Monumental 0644B	93	26	EXAR Growth Fund 9283B	137
88	EXAR Cast 0039B	80	105	EXAR Inertia 0372B	92	451	EXAR Acclaim 9727H	136
105	EXAR Inertia 0372B	80	318	EXAR Guru 0196B	91	86	EXAR Accrual 1050B	135
437	EXAR Confidence Plus 9890B	80	482	CMT Monumental 9503	91	56	EXAR Northside 0630B	132
LOT	NAME	SW	3	EXAR Vast 0604B	89	403	EXAR Big League 0116B	131
70	EXAR Combat 0662B	101	40	EXAR Stallion 9854B	89	94	EXAR Stellar 0052B	130
56	EXAR Northside 0630B	100	84	EXAR Impact 0333B	89	140	EXAR Expo 5029B	130
10	EXAR Stash 0685B	99	308	EXAR Monumental 0377B	89	19	EXAR Portfolio 9870B	129
15	EXAR Star 0049B	99	303	EXAR Monumental 0312B	88	55	EXAR Northside 0641B	129
86	EXAR Accrual 1050B	99	156	EXAR Monumental 9879B	87	27	EXAR Jet Black 9133	127
11	EXAR Grant 0687B	98	181	EXAR Guru 0005B	87	39	EXAR Stallion 9495B	126
33	EXAR Monumental 9099	97	75	EXAR Sage 0191B	86	149	EXAR Jet Black 9873B	126
1	EXAR Vanguard 0614B	96	232	EXAR Advance 0306B	85	64	EXAR Stallion 0117B	125
478	EXAR Payweight Plus 9874B	94	309	EXAR Monumental 1070B	85	181	EXAR Guru 0005B	124
24	EXAR Designation 9500B	93	58	EXAR Advance 0068B	84	226	EXAR Jet Black 0030B	124
25	EXAR Growth Fund 9876B	93	191	EXAR Monumental 0628B	84	121	EXAR Jet Black 9181	122
71	EXAR Times Square 0653B	93	440	EXAR Southern Charm 4109B	84	145	EXAR Pay Up 4049B	122
84	EXAR Impact 0333B	93	517	EXAR Neurology 5089B	84	192	EXAR Monumental 0611B	122
135	EXAR Prophet 9985B	93	74	EXAR Inevitable 0133B	83	20	EXAR Pitch Black 9864B	121
13	EXAR Tutor 0192B	92	113	EXAR Something Special 9997B	83	151	Optum's Power Play 9706	121
27	EXAR Jet Black 9133	90	155	EXAR Monumental 9872B	82	316	EXAR Monumental 0184B	121
145	EXAR Pay Up 4049B	90	205	EXAR Stallion 0625B	82	119	EXAR Blueprint 9832B	120
161	Optum's Power Play 9724	90	306	EXAR Monumental 4289B	82	152	EXAR Growth Fund 9868B	119
408	EXAR Acclaim 1060B	90	107	EXAR Monumental 9978B	81	7	EXAR Pundit 0061B	118
2	EXAR Jet Setter 0613B	89	108	EXAR Monumental 9989B	81	89	EXAR Boost 0021B	118
19	EXAR Portfolio 9870B	89	80	EXAR Macho 0631B	80	230	EXAR Jet Black 0009B	118
26	EXAR Growth Fund 9283B	89	161	Optum's Power Play 9724	80	334	EXAR Inertia 0368B	118
66	EXAR Inertia 0932B	89	183	EXAR Guru 0352B	80	466	EXAR Big League 9111	118
518	EXAR Neurology 5049B	89	38	EXAR Stallion 9845B	79	58	EXAR Advance 0068B	117
12	EXAR Counselor 0705B	88	49	EXAR Guru 0646B	79	85	EXAR Ally 0346B	117
479	EXAR Payweight Plus 9627B	88	68	EXAR Prophet 4219B	79	133	CoX Enhance 9518	117
63	EXAR Rolex 0067B	87	174	EXAR Guru 0046B	79	229	EXAR Jet Black 0951B	117
69	EXAR Jet Way 0607B	87	316	EXAR Monumental 0184B	79	479	EXAR Payweight Plus 9627B	117
89	EXAR Boost 0021B	87	345	EXAR Enhance 0007B	79	489	EXAR Big League 9623B	117
94	EXAR Stellar 0052B	87	7	EXAR Pundit 0061B	78	513	EXAR Something Special 9998B	117
142	EXAR Monumental 9878B	87	12	EXAR Counselor 0705B	78	524	HR Enhance 9151	117
154	EXAR Growth Fund 9871B	87	124	EXAR Monumental 9949B	78	25	EXAR Growth Fund 9967B	116
160	Optum's Power Play 9710	87	173	EXAR Guru 0188B	78	52	EXAR Monumental 0617B	116
74	EXAR Inevitable 0133B	86	199	EXAR Monumental 0615B	78	66	EXAR Inertia 0932B	116
91	EXAR Bulova 0331B	86	319	EXAR Guru 0619B	78	228	EXAR Jet Black 0379B	116
105	EXAR Inertia 0372B	86	321	EXAR Guru 0358B	78	485	EXAR Cowboy Up 9493B	116
357	EXAR Rolex 0316B	86	335	EXAR Inertia 0087B	78	57	EXAR Jet Black 0648B	115
413	EXAR Casino Bomber 0120B	86	47	EXAR Guru 1040B	77	62	EXAR Rolex 0028B	115
437	EXAR Confidence Plus 9890B	86	81	EXAR Gallant 0639B	77	69	EXAR Jet Way 0607B	115
95	EXAR Stellar 0300B	85	146	EXAR Stallion 4059B	77	80	EXAR Macho 0631B	115
221	EXAR Stellar 0085B	85	242	EXAR Emerald 0079B	77	82	EXAR Propel 0355B	115
485	EXAR Cowboy Up 9493B	85	311	EXAR Monumental 0010B	77	115	EXAR Payweight 9964B	115
54	EXAR Monumental 4229B	84	312	EXAR Monumental 0332B	77	138	EXAR Jet Black 9891B	115
153	EXAR Growth Fund 9876B	84	324	EXAR Guru 0011	77	361	EXAR Rolex 0623B	115
204	EXAR Stallion 0360B	84	337	EXAR Starbuck 0017B	77	408	EXAR Acclaim 1060B	115
310	EXAR Monumental 0013B	84	339	EXAR Sure Fire 0039	77	395	EXAR Insight 4179B	114
327	EXAR Guru 0190B	84	513	EXAR Something Special 9998B	77	79	EXAR Jet Stream 0627B	113
343	EXAR Enhance 0616B	84	518	EXAR Neurology 5049B	77	146	EXAR Stallion 4059B	113
35	EXAR Monumental 9114	83	9	EXAR Captivate 0664B	76	494	EXAR Enhance 9877B	113
51	EXAR Monumental 0643B	83	36	EXAR Monumental 9096	76	13	EXAR Tutor 0192B	112
62	EXAR Rolex 0028B	83	236	EXAR Advance 0082B	76	28	EXAR Jet Black 9106	112
131	EXAR Mini 9308	83	338	EXAR Storm 9736H	76	106	EXAR Starbuck 0029B	112
143	EXAR Monumental 4099B	83	346	EXAR Power Play 0647B	76	107	EXAR Monumental 9978B	112
144	EXAR Pay Up 4009B	83	442	EXAR Hi-Tech 9888B	76	111	EXAR Jet Black 1379B	112

Top 1% to 5% Percentile Ranking of Bull Sale Offering • Bold Blue = Top 1% Rank

LOT	NAME	SB	LOT	NAME	SC	LOT	NAME	SAXH
125	EXAR Monumental 9129	112	489	EXAR Big League 9623B	177	40	EXAR Stallion 9854B	291
310	EXAR Monumental 0013B	112	74	EXAR Inevitable 0133B	176	45	EXAR No Doubt 9859B	291
71	EXAR Times Square 0653B	111	121	EXAR Jet Black 9181	176	61	EXAR Emerald 0177B	291
124	EXAR Monumental 9949B	111	186	EXAR Guru 0002B	176	64	EXAR Stallion 0117B	291
156	EXAR Monumental 9879B	111	224	EXAR Jet Black 0181B	176	12	EXAR Counselor 0705B	290
308	EXAR Monumental 0377B	111	344	EXAR Enhance 9750H	176	143	EXAR Monumental 4099B	290
344	EXAR Enhance 9750H	111	22	EXAR Stock Exchange 9875B	175	154	EXAR Growth Fund 9871B	290
406	EXAR Big League 0147B	111	51	EXAR Monumental 0643B	175	155	EXAR Monumental 9872B	289
447	EXAR Gold Rush 9898B	111	115	EXAR Payweight 9964B	175	161	Optum's Power Play 9724	289
10	EXAR Stash 0685B	110	16	EXAR Acceleration 0608B	174	479	EXAR Payweight Plus 9627B	289
12	EXAR Counselor 0705B	110	21	EXAR War Admiral 4089B	174	526	EXAR Sure Fire 9639B	289
196	EXAR Monumental 0610B	110	173	EXAR Guru 0188B	174	66	EXAR Inertia 0932B	288
481	EXAR Monumental 9626B	110	199	EXAR Monumental 0615B	174	228	EXAR Jet Black 0379B	288
8	EXAR Mentor 0341B	109	309	EXAR Monumental 1070B	174	319	EXAR Guru 0619B	288
14	EXAR Jet Blue 0652B	109	447	EXAR Gold Rush 9898B	174	339	EXAR Sure Fire 0039	288
61	EXAR Emerald 0177B	109	479	EXAR Payweight Plus 9627B	174	75	EXAR Sage 0191B	287
113	EXAR Something Special 9997B	109	45	EXAR No Doubt 9859B	173	119	EXAR Blueprint 9832B	287
154	EXAR Growth Fund 9871B	109	57	EXAR Jet Black 0648B	173	417	EXAR Identified 0194B	287
224	EXAR Jet Black 0181B	109	85	EXAR Ally 0346B	173	205	EXAR Stallion 0625B	286
327	EXAR Guru 0190B	109	86	EXAR Accrual 1050B	173	524	HR Enhance 9151	286
401	EXAR Big League 0121B	109	163	Optum's Southern Charm 9725	173	7	EXAR Pundit 0061B	285
2	EXAR Jet Setter 0613B	108	211	EXAR Stallion 0688B	173	21	EXAR War Admiral 4089B	285
4	EXAR Submariner 0640B	108	236	EXAR Advance 0082B	173	121	EXAR Jet Black 9181	285
197	EXAR Monumental 0365B	108	242	EXAR Emerald 0079B	173	357	EXAR Rolex 0316B	285
207	EXAR Stallion 0314B	108	337	EXAR Starbuck 0017B	173	489	EXAR Big League 9623B	285
340	EXAR Payweight 5119B	108	481	EXAR Monumental 9626B	173	146	EXAR Stallion 4059B	284
LOT	NAME	SB	LOT	NAME	SC	LOT	NAME	SAXH
24	EXAR Designation 9500B	214	524	HR Enhance 9151	173	160	Optum's Power Play 9710	284
50	EXAR Monumental 0320B	214	526	EXAR Sure Fire 9639B	173	192	EXAR Monumental 0611B	284
181	EXAR Guru 0005B	212	116	EXAR Payweight 9977B	172	303	EXAR Monumental 0312B	284
196	EXAR Monumental 0610B	210	119	EXAR Blueprint 9832B	172	327	EXAR Guru 0190B	284
106	EXAR Starbuck 0029B	206	160	Optum's Power Play 9710	172	462	EXAR Starbuck 9955B	284
19	EXAR Portfolio 9870B	203	190	EXAR Monumental 0935	172	493	EXAR Enhance 9306H	284
451	EXAR Acclaim 9727H	201	210	EXAR Stallion 0697B	172	LOT	NAME	SAXH
1	EXAR Vanguard 0614B	200	LOT	NAME	SC	196	EXAR Monumental 0610B	210
58	EXAR Advance 0068B	200	24	EXAR Designation 9500B	334	308	EXAR Monumental 0377B	210
308	EXAR Monumental 0377B	200	106	EXAR Starbuck 0029B	331	64	EXAR Stallion 0117B	199
316	EXAR Monumental 0184B	200	105	EXAR Inertia 0372B	329	215	EXAR Stallion 0669B	199
55	EXAR Northside 0641B	198	196	EXAR Monumental 0610B	327	316	EXAR Monumental 0184B	199
156	EXAR Monumental 9879B	198	19	EXAR Portfolio 9870B	325	19	EXAR Portfolio 9870B	198
215	EXAR Stallion 0669B	198	181	EXAR Guru 0005B	325	7	EXAR Pundit 0061B	197
56	EXAR Northside 0630B	197	50	EXAR Monumental 0320B	323	58	EXAR Advance 0068B	192
7	EXAR Pundit 0061B	196	215	EXAR Stallion 0669B	323	89	EXAR Boost 0021B	192
39	EXAR Stallion 9495B	196	56	EXAR Northside 0630B	319	146	EXAR Stallion 4059B	192
192	EXAR Monumental 0611B	196	89	EXAR Boost 0021B	319	156	EXAR Monumental 9879B	192
64	EXAR Stallion 0117B	195	55	EXAR Northside 0641B	318	68	EXAR Prophet 4219B	191
200	EXAR Monumental 4269B	195	115	EXAR Payweight 9964B	318	80	EXAR Macho 0631B	191
27	EXAR Jet Black 9133	194	113	EXAR Something Special 9997B	315	319	EXAR Guru 0619B	190
80	EXAR Macho 0631B	194	149	EXAR Jet Black 9873B	313	108	EXAR Monumental 9989B	187
151	Optum's Power Play 9706	194	513	EXAR Something Special 9998B	313	143	EXAR Monumental 4099B	186
75	EXAR Sage 0191B	193	27	EXAR Jet Black 9133	312	66	EXAR Inertia 0932B	185
107	EXAR Monumental 9978B	193	163	Optum's Southern Charm 9725	310	3	EXAR Vast 0604B	184
513	EXAR Something Special 9998B	193	25	EXAR Growth Fund 9967B	309	513	EXAR Something Special 9998B	183
105	EXAR Inertia 0372B	192	151	Optum's Power Play 9706	309	106	EXAR Starbuck 0029B	182
113	EXAR Something Special 9997B	192	200	EXAR Monumental 4269B	309	315	EXAR Monumental 0649B	181
149	EXAR Jet Black 9873B	191	1	EXAR Vanguard 0614B	308	318	EXAR Guru 0196B	181
334	EXAR Inertia 0368B	191	58	EXAR Advance 0068B	307	40	EXAR Stallion 9854B	180
146	EXAR Stallion 4059B	190	236	EXAR Advance 0082B	307	50	EXAR Monumental 0320B	180
226	EXAR Jet Black 0030B	190	318	EXAR Guru 0196B	304	105	EXAR Inertia 0372B	180
12	EXAR Counselor 0705B	189	451	EXAR Acclaim 9727H	304	479	EXAR Payweight Plus 9627B	179
124	EXAR Monumental 9949B	189	125	EXAR Monumental 9129	303	25	EXAR Growth Fund 9967B	178
303	EXAR Monumental 0312B	189	308	EXAR Monumental 0377B	303	151	Optum's Power Play 9706	178
40	EXAR Stallion 9854B	188	403	EXAR Big League 0116B	303	335	EXAR Inertia 0087B	177
143	EXAR Monumental 4099B	188	107	EXAR Monumental 9978B	300	LOT	NAME	SAXH
318	EXAR Guru 0196B	188	156	EXAR Monumental 9879B	300	64	EXAR Stallion 0117B	208
408	EXAR Acclaim 1060B	188	145	EXAR Pay Up 4049B	299	151	Optum's Power Play 9706	205
108	EXAR Monumental 9989B	187	334	EXAR Inertia 0368B	299	106	EXAR Starbuck 0029B	201
191	EXAR Monumental 0628B	187	39	EXAR Stallion 9495B	298	7	EXAR Pundit 0061B	198
3	EXAR Vast 0604B	186	71	EXAR Times Square 0653B	298	50	EXAR Monumental 0320B	198
52	EXAR Monumental 0617B	185	74	EXAR Inevitable 0133B	298	58	EXAR Advance 0068B	198
66	EXAR Inertia 0932B	185	173	EXAR Guru 0188B	298	146	EXAR Stallion 4059B	198
125	EXAR Monumental 9129	185	344	EXAR Enhance 9750H	298	27	EXAR Jet Black 9133	196
155	EXAR Monumental 9872B	184	408	EXAR Acclaim 1060B	298	156	EXAR Monumental 9879B	196
89	EXAR Boost 0021B	183	16	EXAR Acceleration 0608B	297	196	EXAR Monumental 0610B	196
140	EXAR Expo 5029B	183	70	EXAR Combat 0662B	297	215	EXAR Stallion 0669B	195
38	EXAR Stallion 9845B	182	316	EXAR Monumental 0184B	297	19	EXAR Portfolio 9870B	190
315	EXAR Monumental 0649B	182	447	EXAR Gold Rush 9898B	297	80	EXAR Macho 0631B	190
517	EXAR Neurology 5089B	182	68	EXAR Prophet 4219B	296	226	EXAR Jet Black 0030B	190
84	EXAR Impact 0333B	181	67	EXAR Inertia 0309B	295	513	EXAR Something Special 9998B	187
319	EXAR Guru 0619B	181	108	EXAR Monumental 9989B	294	89	EXAR Boost 0021B	186
25	EXAR Growth Fund 9967B	179	140	EXAR Expo 5029B	294	316	EXAR Monumental 0184B	186
68	EXAR Prophet 4219B	179	242	EXAR Emerald 0079B	294	68	EXAR Prophet 4219B	184
197	EXAR Monumental 0365B	179	337	EXAR Starbuck 0017B	294	308	EXAR Monumental 0377B	184
62	EXAR Rolex 0028B	177	124	EXAR Monumental 9949B	293	25	EXAR Growth Fund 9967B	183
145	EXAR Pay Up 4049B	177	359	EXAR Rolex 0141B	293	105	EXAR Inertia 0372B	183
205	EXAR Stallion 0625B	177	494	EXAR Enhance 9877B	293	319	EXAR Guru 0619B	181
335	EXAR Inertia 0087B	177	62	EXAR Rolex 0028B	292	66	EXAR Inertia 0932B	180
403	EXAR Big League 0116B	177	116	EXAR Payweight 9977B	292	149	EXAR Jet Black 9873B	179
			226	EXAR Jet Black 0030B	292	121	EXAR Jet Black 9181	176

XCEL FEEDYARD LLC

WATONGA, OKLAHOMA



Offering custom cattle feeding with competitive cost of gains and performance!

Common sense bull development with the ability to collect ultrasound data on site!

Replacement female development and breeding, with data collection on site!

Whether it's finishing your feeder calves, or developing purebred seedstock, Xcel has the technology and knowhow to get the job done.

Xcel prides itself on quality by offering rations that utilize steam flaked components adding palatability and utilization! Whether it's cost of gain or cost per day, we strive to maximize your investment while minimizing stress for you the producer!

We now specialize in heifer development, and can tailor a program to fit your needs to have them ready to breed on your target date!

Bull development is another area we now offer. We can maximize performance while paying attention to costs incurred and not sacrifice Bull longevity. By utilizing rations that will get the performance needed and not targeting maximums, we have kept cost per day figures much cheaper than most on the farm rations. This is mainly due to volume purchasing power, while not sacrificing quality of ingredients!

Take advantage of our centralized location, state of the art feeding technology, and knowledgeable staff with over sixty years combined experience in the cattle feeding and specialized programs industry.

Xcel, striving to earn your business by offering new programs to fit your individual feeding needs!

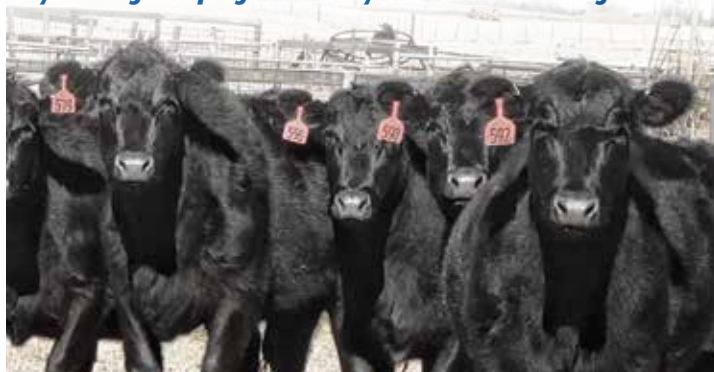

XCEL FEEDYARD LLC

OFFICE 580.623.4934
BILL ROSER, manager / co-owner 580.614.1456



STALLION



MONUMENTAL



ROLEX

stallion

EXAR Stallion 7986

sire... EXAR STUD 4658B
dam... EXAR BLACKCAP 3385
 CED: +16 BW: -0.3 WW: +75 YW: +140 MILK: +22
 MARB: +1.01 REA: +0.96 SM: +41 SB: +190 SC: +287

monumental

EXAR Monumental 6056B

sire... 3F EPIC 4631
dam... FWY 7008 OF C085 4029
 CED: +10 BW: -0.8 WW: +66 YW: +122 MILK: +26
 MARB: +1.40 REA: +0.70 SM: +38 SB: +181 SC: +273



JET BLACK

rolex

EXAR Rolex 8709B

sire... BALDRIDGE COLONEL C251
dam... EXAR ROYAL LASS 1067
 CED: +7 BW: +1.7 WW: +69 YW: +133 MILK: +32
 MARB: +0.69 REA: +0.81 SM: +59 SB: +162 SC: +269

jet black

Bar R Jet Black 5063

sire... CONNEALY BLACK GRANITE
dam... BAR R IRIS ANITA 0113
 CED: +10 BW: +1.3 WW: +77 YW: +139 MILK: +21
 MARB: +0.60 REA: +0.84 SM: +38 SB: +174 SC: +264



BIG LEAGUE

big league

Stevenson Big League 70749

sire... JINDRA ACCLAIM
dam... RL 9061 BIRDIE 3102
 CED: +3 BW: +3.0 WW: +91 YW: +158 MILK: +22
 MARB: +0.41 REA: +0.36 SM: +58 SB: +174 SC: +284

cowboy up

HA Cowboy Up 5405

sire... HA OUTSIDE 3008
dam... HA BLACKCAP LADY 1602
 CED: +8 BW: +2.6 WW: +73 YW: +136 MILK: +14
 MARB: +0.02 REA: +0.34 SM: +28 SB: +91 SC: +146



COWBOY UP



DRY VALLEY

dry valley

Connealy Dry Valley

sire... HOOVER NO DOUBT
dam... BECCA OF CONANGA 1617
 CED: +3 BW: +3.3 WW: +57 YW: +106 MILK: +24
 MARB: +0.74 REA: +0.55 SM: +67 SB: +146 SC: +256

semen

Contact Express Ranches
 for Semen on all of these Bulls.
 405.350.0044



STOCK FUND



FUNDAMENTAL

stock fund

EXAR Stock Fund 9097B

sire... DEER VALLEY GROWTH FUND
dam... EXAR EMPRESS 0875
CED: +9 BW: +0.0 WW: +90 YW: +169 MILK: +28
MARB: +0.54 REA: +1.03 SM: +56 SB: +182 SC: +292

fundamental

EXAR Fundamental 9186B

sire... DEER VALLEY GROWTH FUND
dam... EXAR ROYAL LASS 4639
CED: +3 BW: +2.2 WW: +82 YW: +149 MILK: +26
MARB: +0.78 REA: +0.56 SM: +65 SB: +157 SC: +269



GRENADÉ

grenade

EXAR Grenade 9152B

sire... CASINO BOMBER N33
dam... EXAR MERLE 7441
CED: +11 BW: +0.5 WW: +103 YW: +178 MILK: +28
MARB: +0.71 REA: +1.06 SM: +83 SB: +197 SC: +339

amplify

EXAR Amplify 8909B

sire... SYDGEN ENHANCE
dam... EXAR LUCY 0796
CED: +10 BW: +0.8 WW: +82 YW: +149 MILK: +26
MARB: +1.14 REA: +0.92 SM: +75 SB: +213 SC: +351



AMPLIFY

guru

EXAR Guru 8719B

sire... EXAR MONUMENTAL 6056B
dam... EXAR BLACKCAP 9384
CED: +6 BW: +3.1 WW: +82 YW: +141 MILK: +28
MARB: +1.33 REA: +0.76 SM: +49 SB: +200 SC: +308

slingshot

EXAR Slingshot 8519B

sire... HA COWBOY UP 5405
dam... EXAR DIXIE ERICA 6121
CED: +4 BW: +3.0 WW: +68 YW: +133 MILK: +25
MARB: +.46 REA: +0.69 SM: +36 SB: +141 SC: +219

long range

EXAR Long Range 9102

sire... BAR R JET BLACK 5063
dam... EXAR EMPRESS 7816
CED: +11 BW: +0.8 WW: +80 YW: +139 MILK: +32
MARB: +1.22 REA: +1.00 SM: +52 SB: +219 SC: +336



GURU

Semen
Contact Express Ranches
for Semen on all of these Bulls.
405.350.0044



LONG RANGE



SLINGSHOT

Understanding The Numbers...

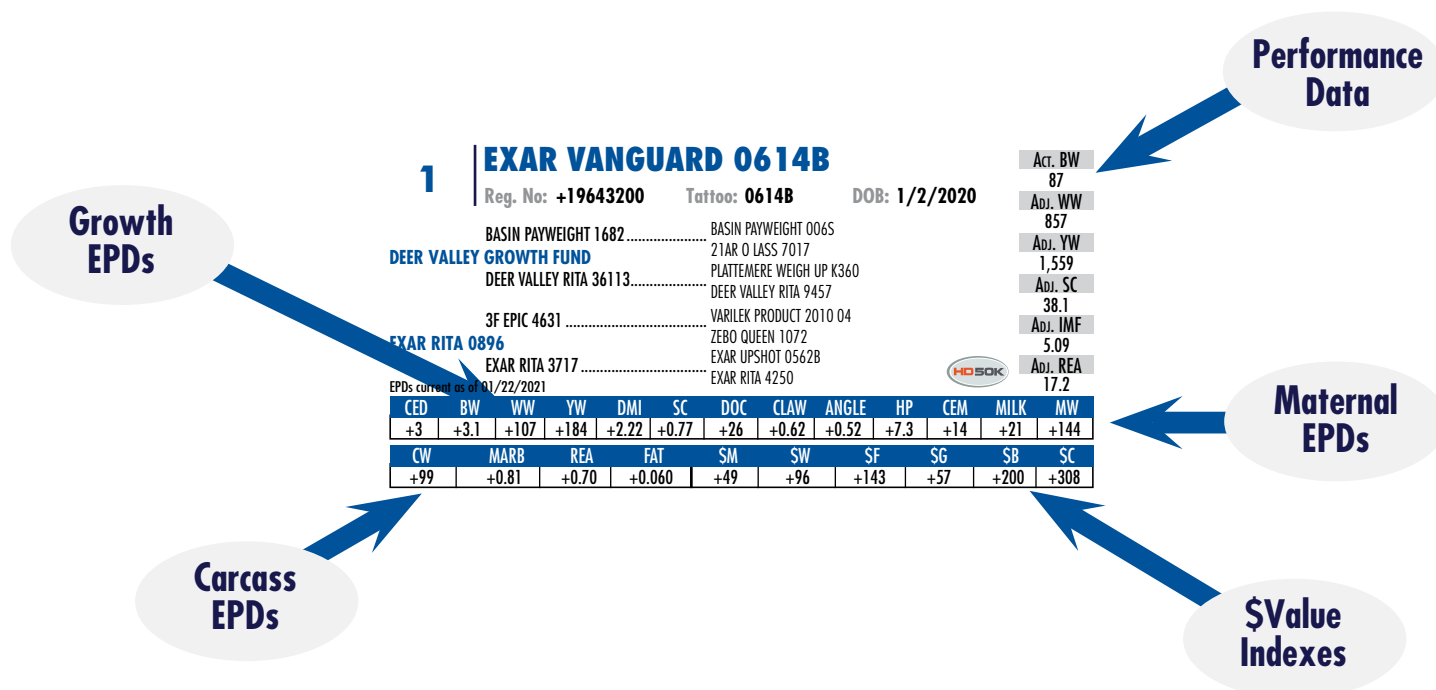

PRODUCTION EPDs

Calving-Ease Direct (CED) is expressed as a difference in percentage of unassisted births, with a higher value indicating greater calving ease in first-calf heifers. It predicts the average difference in ease with which a sire's calves will be born when he is bred to first-calf heifers.

Birth Weight EPD (BW) expressed in pounds, is a predictor of a sire's ability to transmit birth weight to his progeny compared to that of other sires.

Weaning Weight EPD (WW) expressed in pounds, is a predictor of a sire's ability to transmit weaning growth to his progeny compared to that of other sires.

Yearling Weight EPD (YW) expressed in pounds, is a predictor of a sire's ability to transmit yearling growth to his progeny compared to that of other sires.

Dry Matter Intake (DMI) expressed in pounds per day, is a predictor of difference transmitting ability for feed intake during the postweaning phase, compared to that of other sires.

Scrotal Circumference EPD (SC) expressed in centimeters, is a predictor of the difference in transmitting ability for scrotal size compared to that of other sires.

Docility (Doc) is expressed as a difference in yearling cattle temperament, with a higher value indicating more favorable docility. It predicts the average difference of progeny from a sire in comparison with another sire's calves. In herds where temperament problems are not an issue, this expected difference would not be realized.

FOOT SCORE EPDs

Claw Set EPD (Claw) is expressed in units of claw-set score, with a lower EPD being more favorable indicating a sire will produce progeny with more ideal claw set. The ideal claw set is toes that are symmetrical, even and appropriately spaced.

Foot Angle EPD (Angle) is expressed in units of foot-angle score, with a lower EPD being more favorable indicating a sire will produce progeny with more ideal foot angle. The ideal is a 45-degree angle at the pastern joint with appropriate toe length and heel depth.

MATERNAL EPDs

Heifer Pregnancy (HP) is a selection tool to increase the probability or chance of a sire's daughters becoming pregnant as first-calf heifers during a normal breeding season. A higher EPD is the more favorable direction and the EPD is reported in percentage units.

Calving-Ease Maternal (CEM) is expressed as a difference in percentage of unassisted births with a higher value indicating greater calving ease in first-calf daughters. It predicts the average ease with which a sire's daughters will calve as first-calf heifers when compared to daughters of other sires.

Maternal Milk EPD (Milk) is a predictor of a sire's genetic merit for milk and mothering ability as expressed in his daughters compared to daughters of other sires. In other words, it is that part of a calf's weaning weight attributed to milk and mothering ability.

Mature Weight EPD (MW) expressed in pounds, is a predictor of the difference in mature weight of daughters of a sire compared to the daughters of other sires.

CARCASS EPDs

Carcass Weight EPD (CW) expressed in pounds is a predictor of the differences in hot carcass weight of a sire's progeny compared to progeny of other sires.

Marbling EPD (Marb) expressed as a fraction of the difference in USDA marbling score of a sire's progeny compared to progeny of other sires.

Ribeye Area EPD (RE) expressed in square inches, is a predictor of the difference in ribeye area of a sire's progeny compared to progeny of other sires.

Fat Thickness EPD (Fat) expressed in inches, is a predictor of the differences in external fat thickness at the 12th rib (as measured between the 12th and 13th ribs) of a sire's progeny compared to progeny of other sires.

\$VALUE INDEXES

\$VALUE INDEXES an economic selection index allows multiple change in several different traits at once pertaining to a specific breeding objective. The \$Value is an estimate of how future progeny of each sire are expected to perform, on average, compared to progeny of other sires if the sires were randomly mated to cows and if calves were exposed to the same environment. [More Info](#)

Maternal Weaned Calf Value (\$M) an index, expressed in dollars per head, predicts profitability differences from conception to weaning with the underlying breeding objective assuming that individuals retain their own replacement females within herd and sell the rest of the cull female and all male progeny as feeder calves. The model assumes commercial producers will replace 25% of their breeding females in the first generation and 20% of their breeding females in each subsequent generation. Traits included are as follows: calving ease direct, calving ease maternal, weaning weight, milk, heifer pregnancy, docility, mature cow weight, claw set and foot angle.

Weaned Calf Value (\$W) an index, expressed in dollars per head, to predict profitability differences in progeny due to genetics from birth to weaning. The underlying objective being producers will retain 20% of the female progeny as replacements and sell the rest of the cull

females and their male counterparts as feeder calves. Traits included are as follows (in no particular order): birth weight, weaning weight, milk, and mature cow weight.

Feedlot Value (\$F) an index, expressed in dollars per head, to predict profitability differences in progeny due to genetics for postweaning feedlot merit compared to the progeny of other sires. The underlying objective assumes producers will retain ownership of cattle through the feedlot phase and sell fed cattle on a carcass weight basis, but with no consideration of premiums or discounts for quality and yield grade. Traits contributing directly to the index are as follows: yearling weight (gain), carcass weight and feed efficiency.

Grid Value (\$G) an index, expressed in dollars per carcass, to predict profitability differences in progeny due to genetics for carcass grid merit compared to progeny of other sires. The underlying objective assumes producers will market cattle on an above-industry-average carcass grid. Traits included in the index are as follows (in no particular order): carcass weight, marbling, ribeye area, and fat.

Beef Value (\$B) a terminal index, expressed in dollars per carcass, to predict profitability differences in progeny due to genetics for postweaning and carcass traits. This terminal index assumes commercial producers wean all male and female progeny, retain ownership of these animals through the feedlot phase and market these animals on a carcass grid. Traits included in the index are as follows: yearling weight, dry-matter intake, marbling, carcass weight, ribeye area and fat.

Combined Value (\$C) expressed in dollars per head, is an index which includes all traits that make up both Maternal Weaned Calf Value (\$M) and Beef Value (\$B) with the objective that commercial producers will replace 20% of their breeding females per year with replacement heifers retained within their own herd. The remaining cull heifer and steer progeny are then assumed to be sent to the feedlot where the producers retain ownership of those cattle and eventually sell them on a quality-based carcass merit grid. Expected progeny differences (EPDs) directly influencing a combined index: CED, CEM, WW, YW, Milk, HP, DOC, MW, Angle, Claw, DMI, Marb, CW, RE, and Fat.



Retained Interest In Bulls Selling

Please Note: We are selling 100% interest and full possession in all bulls unless noted in the footnotes or on sale day.



WATCH ON DISH NETWORK CHANNEL 997

HOW TO PARTICIPATE AS AN ABSENTEE BUYER

We have made preparations to bid and buy livestock through Superior Productions' "Call or Click-To-Bid" service for those unable to attend in person sale day. Please note: All of the lots in the sale will also be available for viewing online prior to sale day at www.superiorlivestock.com.

HERE'S HOW IT WORKS

Turn in Bids Over the Phone. This is our traditional method of buying livestock and is the suggested process for anyone who does not have consistent, high-speed internet. To get started simply go online to www.superiorlivestock.com and click on the tab titled "Register for a Buyer Number". Select the registration form for Superior Productions and print the registration form. Fill it out and fax it in to Superior Productions at (817) 378-3380 with a signature on it. You can also mail it in to the address provided on the

form. Upon receipt of this information Superior will call you with a buyer's number and the bid line phone number that you will use on sale day to place bids over the phone.

Click-To-Bid. This is Superior's online bidding platform for cattle buying. Please note: High speed internet is required—this is not for dial-up or satellite internet. Registration is free, but you must become a member of www.superiorclicktobid.com to sign up. Becoming a member is easy—just go to the homepage of www.superiorclicktobid.com and follow the out-lined steps to get started. Input your information and select a username and password. You will receive an email confirming you are a member. From that point forward you just have to sign in and select the sale you would like to register for and once approved you will receive an email or call confirming which sale you are now registered for.

Viewing the Auction. The sale will be broadcast via satellite on Dish Network channel 997. Please note: There is a delay if you are watching the auction on television so be sure to call in a couple lots ahead of the lot you are interested in bidding on. The sale will also be broadcast live on the internet at both www.superiorlivestock.com or www.superiorclicktobid.com. The video feed on the homepage of www.superiorlivestock.com looks the same as the video feed on TV and can be watched over a smartphone or tablet. Remember, you can call in to bid whether watching on the TV or on the internet, but you must be a member of www.superiorclicktobid.com to "click-to-bid".

Buyers will be contacted by the ranch after the sale for payment and delivery details.
IF YOU NEED ANY ASSISTANCE, CALL SUPERIOR AT (800) 422-2117.



Technical Support:
(682) 816-4900
 TechSupport@LiveAuctions.tv

HERE'S HOW IT WORKS

Go to www.LiveAuctions.tv. Please note: you do NOT need an account to watch the auction, but you do need to register an account and request a buyer number if you wish to bid. If you have not created a new account since September 1, 2020, you will need to click "Register" in the top right corner of the homepage and create a new account. Once you have completed the form on this registration page and hit the "Register" button you will receive an email with a place to click on to verify you have entered a valid email address. Once you have completed this registration process, find the auction you are interested in on the homepage and click on it (sales are listed in chronological order). You should then see a box that says Login. Now that you have an account with LiveAuctions just type in your email Address and Password. You will now see a hyperlink at the top that says "Request a Buyer Number". The first time you request your first buyer number on LiveAuctions it will send you a text message with a verification code in it. Type the code from the text message into the area requiring it and you will then see your name along with a buyer number listed at the top of the webpage where the live video is and you will be able to bid. You will only have to complete this two-step verification process one time. After that you will be able to immediately request a buyer number on any auction without verification through an e-mail or text message again.

LiveAuctions no longer requires an app. If you wish to view/register/bid on a smartphone just type LiveAuctions.tv in whatever web browser you use. The registration process is the same as it is on a desktop computer, but the website is built mobile friendly. Click on the three lines in the top right corner to access the menus.

Buyers will be contacted by the ranch after the sale for payment and delivery details.
 If you need help registering to bid or to view the auction, call:
Technical Support at (682) 816-4900 or email us at TechSupport@LiveAuctions.tv.

EXPRESS RANCHES PERSONNEL



Mark Squires
VP of Administrations

Donnie Robertson
VP of Marketing

Jarold Callahan
President

Kevin Hafner
VP Of Operations



Miles Shout
Yukon Cattle Manager



Jason Shepard
Express North Division



Roy Middleton
Reproduction Manager



Stuart Schultz
Reproduction Asst. Manager



J.W. Prince
West Ranch Div. Manager



Ray Unwin
Yukon Cowherd Manager



Brad Cox
Show Cattle Manager



Nathan Campbell
Sale Cattle Manager



Mary Quigley
Administrative Assistant



Cindy Pribil
Partnership Records



Michelle Berg
Express North Division



Bryan Duke
Yukon Cowherd



Darcy Reheman
Ranch Accountant



Mica Gibson
Ranch Accountant



Joey Reich, Brian Clyden & Dave Cameron
Grounds Maintenance Crew



Bryan Brewster
Construction Manager



Chad Elliott
Assistant Construction

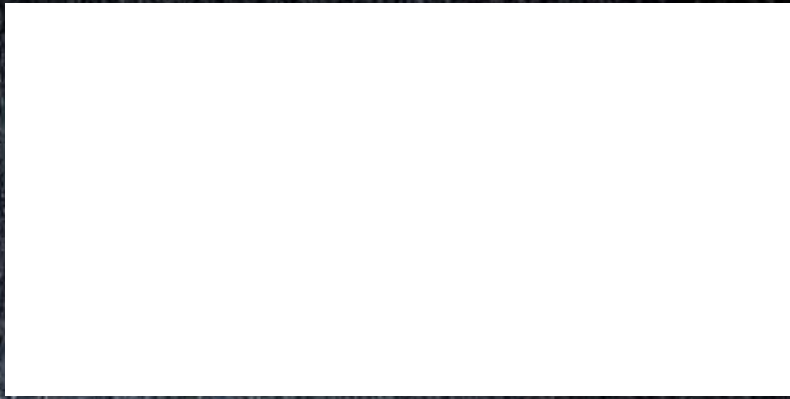

2202 N. 11th Street
Yukon, Oklahoma 73099

Featuring EXpress Genetics
Friday, March 5, 2021 ... at the Ranch in Yukon, Oklahoma